2 CENTS PAY NO MORE!

Chicago Daily Tribune

THE WORLD'S GREATEST NEWSPAPER

FINAL ★★

VOLUME XCIV.—NO. 55 C [REG. U. S. PAT. OFFICE: COPYRIGHT 1935 BY THE CHICAGO TRIBUNE.] TUESDAY, MARCH 5, 1935.—32 PAGES THIS PAPER CONSISTS OF TWO SECTIONS—SECTION ONE PRICE TWO CENTS IN CHICAGO AND SUBURBS ELSEWHERE THREE CENTS

GREEK ARMY CHASES REBELS

MILLIONS FROLIC IN HUGE FOREST PRESERVE HERE

33,000 Acres Spur All Year Sports.

MAKE CHICAGO THE FIRST CITY IN THE WORLD

BY ARTHUR EVANS.

Back to nature and the simpler life is the call to Chicagoans of the 33,000 acre forest preserve which throws a 60 mile girdle around the city. Last year a reported attendance of 18,000,000 was drawn by the woods and meadows, the ravines and bathing pools, the picnic grounds, golf courses, and trails.

Variety is the great note of recreational facilities in Chicago, whose fame is constantly growing as a vacation land. Winter sports this year have been expanded by the forest preserve, and as the weather warms, hiking on the trails, many of them first trod by the Indians, will be given new prominence.

Attractions of Many Kinds.

With toboggan slides and ski jumps at Palos Hills and in other areas, and with 175 miles of rivers and creeks for skating, this has been the greatest season for winter sports the preserve has experienced, and attendance has broken former records.

More than 150 miles of hiking and bridle paths have now been built in the forest preserve. Rustic bridges have been thrown across ravines and creeks, and 68 trailside shelters have been built, each of three sides with a fireplace—a hiker's paradise.

In the groves, picnic grounds are scattered throughout the 33,000 acres. Small fireplaces provide for cooking, wells with pure water are close by, while 125 baseball diamonds lie near the picnic areas.

Frolickers Number Millions.

Members of church societies, social and business organizations attending some of the picnics last year numbered 1,350,000. This figure takes no account of picnics for groups of less than 100. All told, one estimate is that last year 6,000,000 had picnic meals in the preserves.

Low cost outings in scenic and natural beauties have for many families been taking the place of week-ends spent in more abundant years at Michigan and Wisconsin resorts.

A few years ago the management set forth that the only equipment required for a Sunday in the preserves is legs, stout shoes, luncheon, and car fare. Signboards along the trails bear one of the preserve's slogans: "Walking is the best and cheapest form of recreation."

Speed Major Improvements.

The district is traversed by road, and more parking spaces have been built, 48 of them close to swimming pools, golf courses, scenic areas, and along highways.

At present because of labor paid for by emergency relief funds, the forest preserve district is reported by Supt. Charles G. Sauers to be almost ten years ahead of its original improvement program.

By way of comparison, the forest preserve of Cook county is the largest single county play area of its kind in the United States; so the latest government figures show, these being for 1930. Next largest is the Westchester county system, New York, with 17,000 acres. All told, there are 108,485 acres in county parks in the United States, of which almost one-third are in Cook county.

Comparison with New York.

New York and New Jersey have the Palisades Interstate park, 48,130 scenic acres on the Hudson, but this is a two state project. The government report for 1930 says that New York and environs have 11½ million people in three states and a total area of parks, parkways, and reservations of 104,000 acres. The Chicago region, in three states, has total park acreage in excess of 52,000 acres for about 5,200,000 people.

The Cook county forest preserve cost $20,000,000, and it was started 20 years ago. One of its adjuncts is the new zoölogical park in Brookfield.

Preparations for a big season at the Lake Michigan beaches are being made by the Chicago park district. It plans to enhance the Riviera atmosphere by putting in more gay colored beach umbrellas, beach chairs, and concrete ovens for beach parties.

In Douglas park teams of ping-pong players are now getting into swing, some of them wearing beards, while to instruct children in Indian lore a full-blooded Winnebago chief, Whirling Thunder, is traveling from park to park.

NEWS SUMMARY of the Tribune

[And Historical Scrap Book.]

Tuesday, March 5, 1935.

FOREIGN.

Greek troops drive back rebels in Macedonia; fierce battle rages at Saloniki. Page 1.

Britain increases army budget and lays blame on Germany. Page 2.

Prince Jaime, second son of ex-king of Spain, to present bride to ex-queen in London. Page 2.

British warship reaches Panama Canal Zone with ten refugees of Seth Parker. Page 7.

Japanese oppose U. S.-British negotiations with China on plan to finance her with a loan. Page 13.

LOCAL.

Cook county's 33,000 acre forest preserve is one of nation's finest; visitors in year total 18 millions. Page 1.

First four jurors are chosen to hear trial of Samuel Insull in state court on embezzlement charge. Page 3.

United States postoffice enters new field of private business—the distribution of advertising circulars. Page 3.

NRA lifts ban on competitive bidding on relief coal, opening way to $300,000 saving for county. Page 5.

Illinois manufacturers cite state's industrial slump since 1929 and warn of paralyzing proposed taxes. Page 6.

Prosecutors to ask indictment of two physicians on charges of murder by abortion in girl's death. Page 9.

Radio programs. Page 16.

News of society. Page 17.

Motion picture review. Page 17.

Death notices, obituaries. Page 16.

WASHINGTON.

Secretary Ickes reports to senate he made no investigation of Postmaster General James A. Farley. Page 1.

Former Justice Holmes continues fight against pneumonia, but strength wanes. Page 3.

President Roosevelt hopes for senate action this week on 5 billion relief bill. Page 4.

President asks congress for outright subsidy to merchant marine to replace present mail contract and building loan system. Page 5.

House committee about evenly divided on inflation of bonds to pay 2 billion soldiers' bonus. Page 6.

Supreme court decision on grade crossings may relieve railroads of sharing cost of elimination. Page 8.

DOMESTIC.

Ten year old girl reported in a precarious condition after operation for "upside down" stomach. Page 1.

RFC official declines to divulge details of loan to company manufacturing bootleg alcohol. Page 1.

Gen. Hugh S. Johnson, former NRA head, assails Senator Huey Long and Father Coughlin as menace to nation. Page 3.

Proposed rise in gasoline and sales taxes to meet Illinois relief costs may arouse fight by G. O. P. Page 4.

Former friend says Wilma Gould carried gun and so did the man with whom she quarreled. Page 4.

Prosecutor says he suspects foul play in mysterious death of Mrs. H. Bradley Davidson. Page 20.

SPORTS.

Purdue routs Wisconsin, 43-24; Illinois wins; shares Big Ten title. Page 21.

Zeke Bonura accepts Sox terms; leaves for camp tonight. Page 21.

Chuck Klein slams out 6 homers on 6 pitched balls at Cub camp. Page 21.

Golden Gloves welterweights are an unknown quantity. Page 21.

Amateurs end hocky league race tomorrow night. Page 21.

Golden Gloves heavyweight, Jack Thompson, is barred as pro. Page 21.

Tony Canzoneri and Chuck Woods are due here Saturday for Stadium bout. Page 22.

Americans make last visit to Chicago Stadium tonight. Page 22.

Sophomores may whip veterans in Big Ten track meet Saturday. Page 23.

EDITORIALS.

Irresponsible Legislation; Americanism Asserts Itself; Through [?] Service; A Brave Fireman; A Treasury Watchdog at Springfield. Page 10.

FINANCE, COMMERCE.

Federal bonds rise on terms of new government financing. Page 24.

Reserve board head asks wide powers over credit. Page 25.

Federal judge signs order tying up TVA activities in Alabama. Page 25.

British pound drops further; world monetary crisis feared. Page 25.

Grains weaken on rain and world monetary shakeup; trading dull. Page 25.

Stocks decline in dull trade; drop in pound is factor. Page 26.

RFC loans 96 millions in January; repayments total 94 millions. Page 27.

Want Ad index. Page 28.

Average net paid circulation January, 1935 THE CHICAGO TRIBUNE DAILY in excess of 790,000

A GREAT TACKLE

Copyright, 1935, by Chicago Tribune

YOUTH AND GIRL SHOT TO DEATH ON COLLEGE CAMPUS

Oakland, Cal., March 4.—(AP)—Miss Jean Marie Stahle, 18, Mills college freshman, and Walter A. Norris, 20, State college student, were fatally wounded by gunfire on the Mills campus tonight in what police said was a murder and suicide.

Miss Stahle, whose home was in Oakland, was found dying outside the college gymnasium. Near her lay Norris, a revolver by his side.

The double tragedy was discovered by W. A. Dill, who was crossing the campus when he heard the shots. He found the girl crumpled face downward. She had been shot twice through the left breast.

Police found Norris' automobile parked nearby. In it was a note attached by a rubber band to a single geranium. It read: "Dear Jean, I love you."

Miss Stahle was dead when a physician arrived. Norris died en route to a hospital. He was shot through the left temple.

State Senator "Picketing" Job Hunters in Oklahoma

Oklahoma City, Okla., March 4.—(AP)—State Senator Allen G. Nichols started "picketing" job hunters today.

He walked about the state capitol with a canvas sign bearing the legend, on back and front:

"Don't talk to me about jobs. I am no employment agency. The schools and other problems need my services."

THE WEATHER

TUESDAY, MARCH 5, 1935.

Sunrise, 6:18; sunset, 5:45; moon sets at 6:52 p. m. today. Mars and Jupiter are morning stars. Venus is an evening star.

Chicago and Vicinity—Partly cloudy, possibly light showers and colder Tuesday; Wednesday snow flurries and much colder; strong southwest shifting to northwest winds.

Illinois—Partly cloudy and colder Tuesday; Wednesday cloudy and much colder, snow flurries in north portion.

TRIBUNE BAROMETER.

TEMPERATURES IN CHICAGO

MAXIMUM, 3 P. M. 65
MINIMUM, 3 A. M. 38

3 a. m.	38	Noon	58	Unofficial—	
4 a. m.	39	1 p. m.	63	8 p. m.	59
5 a. m.	41	2 p. m.	65	9 p. m.	58
6 a. m.	42	3 p. m.	65	10 p. m.	58
7 a. m.	43	4 p. m.	64	11 p. m.	58
8 a. m.	45	5 p. m.	62	Midnight	58
9 a. m.	48	6 p. m.	60	1 a. m.	57
10 a. m.	54	7 p. m.	60	2 a. m.	57
11 a. m.	57				

For 24 hours ended 7 p. m., March 4: Mean temperature, 50; normal, 31; excess for March, 48 degrees; excess since Jan. 1, 203 degrees.

Precipitation, .02 of an inch; deficiency for March, .23 of an inch; deficiency since Jan. 1, .34 of an inch; total since Jan. 1, 3.95 inches.

Highest wind velocity, 24 miles an hour, from the south at 6:32 p. m.

March 5, 1934: Maximum temperature, 42; minimum, 35; mean, 38.

[Official weather table on page 20.]

RFC Bootleg Loan Details Kept Secret

BY WILLARD EDWARDS.

[Chicago Tribune Press Service.]

New York, March 4.—[Special.]—An attempt to break through the mystery surrounding a Reconstruction Finance corporation loan to a company which turned out to be the largest bootleg liquor plant in New York state since repeal brought the curt announcement today from an RFC official that the public is not entitled to know the manner in which RFC loans are granted.

Even when government paper goes "sour" as in the case of the $25,000 loan authorized for the Clyde Products company of Clyde, N. Y., which recently was raided by agents of the federal alcohol tax unit, the taxpayer apparently must remain ignorant of the whys and wherefores of the transaction.

It's the Old Army Game.

Such was the result today of an attempt by a reporter to inspect the records of the New York regional board of the RFC. Half an hour in the office of A. L. Biever, RFC examiner, revealed the familiar sport of official Washington—the old army game of passing the buck. It also disclosed that the press may have no access to the files of the Clyde Products company or to those of any other client of the RFC no matter what the circumstances.

But the reticence of officials to lay open their financial archives in the embarrassing matter of the alcohol distillery, in which the government has found itself the possessor of an unwelcome equity, may have an entirely different interpretation in the light of politics.

For Charles L. Noble, doing business as the Clyde Products company, who made the original application for a $40,000 loan from the RFC, once was sherif of Wayne county and supervisor of the town of Clyde. For many years he has been rated as a "Democratic leader" of his district in control of a large number of votes.

Details Are Covered Up.

This "good" Democrat may have been the reason why one official stated that the company "appeared respectable."

When a representative of THE TRIBUNE sought to learn who had sponsored the loan, and what preceded the approval of the transfer of funds, an RFC official in Washington referred him to the New York office. With more diplomacy than was encountered in New York, the Washington official asserted his files contained nothing but the formal application by the company, and that all the correspondence preceding final approval could be had from Biever.

To this Biever retorted today:

"The Washington office is wrong. They have all the records there. It is an established rule that regional offices must not give out information to the press. It is absolutely impossible to release any statement about the Clyde Products company loan or to permit inspection of the records."

Application Whittled Down.

Noble's application for $40,000 was whittled down by $15,000 for some reason as yet unexplained, and the $25,000 went to the company, according to James Keehan, head of the New York City alcohol tax unit, who directed the raid at Clyde. This loan is secured by receipts of the Guardian Warehouse corporation of New Orleans, which leased space for storing vinegar.

This company asserts there was $98,000 worth of vinegar stored there, but the raiders found only 4,000 gallons. What caught their eye to a greater degree was 9,000 gallons of apple brandy which the government now owns, and which has given Washington a pretty puzzle:

"Should the government license this wildcat distillery, and manufacture alcohol in competition with private industry, or destroy the apple brandy and the plant and thus ruin forever their $25,000 equity?"

HERMAN SLEEPY, NOT BABY BUGGY THIEF, HE CLAIMS

There was some dispute last night as to whether Herman Olson actually was guilty of the attempted larceny of one baby carriage, but anyway, Herman wound up in the Fillmore street police lockup.

Herman, who lives at 4032 Maypole avenue, was arrested on the complaint of Norman Band, 740 Independence boulevard, who said that Herman tried to steal the perambulator out of his hallway.

"I wasn't stealing it," Herman managed to say, "I was just moving it to one side, so I could lie down and sleep."

Police agreed that Herman had, perhaps, been drinking, but since a number of baby carriages have been stolen lately, they decided to keep their eyes on him for a few hours, at least.

10 THOUSAND TON DYNAMITE LADEN CAISSON TO SEA

San Francisco, Cal., March 4.—(AP)—Ten thousand tons of dynamite laden steel, known as the "jinx" caisson of the Golden Gate bridge project, went rampaging with four men aboard on the high seas tonight.

The immense structure, reputed to be the largest of its kind ever built, broke away from two tugs five miles outside the Golden Gate and was reported rearing widely across the shipping lanes.

It was loaded with dynamite at Oakland, Cal., early today and towed out of San Francisco bay to be sunk.

While one of the tugs, the Hustler, snorted back to port for more tow line the other tug, the Kadiak, stood by. A coast guard cutter and a fishing boat joined in the watch. Flares were ignited to warn ships.

ICKES REPORTS TO SENATE: NO QUIZ ON FARLEY

Committee Ponders Long's Charges.

[Chicago Tribune Press Service.]

Washington, D. C., March 4.—[Special.]—Secretary of the Interior Harold L. Ickes today transmitted to the senate voluminous and reputedly innocuous data, collected by his investigators, and sent with it a letter saying he had "never made or caused to be made any investigation of the postmaster general."

The senate committee on post offices and post roads, of which Kenneth McKellar [Dem., Tenn.], an avid New Dealer, is chairman, immediately went into executive session for consideration of the charges brought against Postmaster General James A. Farley by Senator Huey Long of Louisiana. A subcommittee was appointed to study the Ickes reports and decide what they signify by 2 o'clock tomorrow.

Contract Data Requested.

The senate resolution under which Ickes made his report requested all information in his possession relating to government contracts of James Stewart & Co., of New York and material furnished on federal construction work by the General Builders' Supply company, of which Farley formerly was president.

Ickes stated that the name of the James Stewart company appeared in his files only once, in connection with its contract on the $4,250,000 New York postoffice annex, and that the General Builders' Supply company appeared only once as a subcontractor on the Hillside housing project. He said he had no figures or other data on subcontractors and no information relating to federal contracts let by other departments than the Public Works administration.

McKellar Comments.

Senator McKellar, after the star chamber session of his committee, said he had not read all of the reports but that to the best of his knowledge there was "nothing in the world reflecting upon the postmaster general of the United States."

The James Stewart company, which has obtained more than 10 million dollars in federal contracts and which purchases materials from Farley's firm, received the contract on the postoffice annex after the treasury had rejected three sets of bids in which it was not low. On the fourth it was low. An investigation of this contract was conducted by Louis Glavis, Ickes' chief investigator, last fall, and officials of the company say they turned over all information requested. They declined to supply information on the six million dollar New York Federal building on advice of the treasury, since no PWA money was involved.

Long Charges "Whitewash."

The arrival of Ickes' report precipitated charges of a "whitewash" from the Louisiana dictator, who has repeatedly accused Farley of conspiracy with others to throw government business to the company which buys materials from his firm.

A subcommittee, consisting of Senators Bailey of North Carolina and Byrnes of South Carolina, stanch New Dealers, and Barbour of New Jersey, a Republican, was appointed by McKellar to study the Ickes report. McKellar said the full committee probably would reach a vote tomorrow on Long's original resolution demanding that Farley be investigated.

Farley Issues Denial.

Farley made the report to the senate the occasion for a general and specific denial of Long's accusations. He said he denied "in the most complete and explicit manner the base insinuation of the senator from Louisiana that I have at any time used the power and prestige of my office for personal financial gain or private interest."

Farley admitted that he owns about one-fourteenth of the preferred stock and one-eighth of the common stock in the General Builders' Supply corporation, but said he resigned as president on March 3, 1933, and since then had had no part in the company's management. His only dividends, he said, had been $525 on the preferred stock.

He defended his ungummed, unperforated, and autographed stamp gifts on the ground that the practice was an old one. He denied that he signed the Democratic National council letters soliciting funds from federal employés, or that he authorized the issuance of his signature.

Says Farley to Be Replaced.

Long incited the wrath of Majority Leader Joseph T. Robinson of Arkansas when he declared during a senate

[Continued on page 6, column 4.]

'Upside Down' Girl Restless After Surgery

(Picture on Back Page.)

Fall River, Mass., March 5 [Tuesday].—[Special.]—Ten year old Alyce Jane McHenry was reported in a precarious condition early today following the performance yesterday of a two and a quarter hour operation in which her upside down stomach and other misplaced organs were returned to their normal position. Doctors said she was restless and uncomfortable.

The case attracted national attention among both medical and lay men. The young patient received tokens and gifts from well wishers in every state in the Union and in Canada, while medical men poured in many more requests to be present than could be accommodated in the operating room.

Due to an accident of birth, Alyce's stomach, appendix, spleen, the small intestines, and most of the large intestines were crowded into the place where her left lung should have been alone. The lung was there, too, but never had been given a chance to grow. Also, her heart was shifted from the left to the right side.

Sings on Way to Operation.

The correction of this grave condition, which would have prevented the child from living much longer, was undertaken by Dr. Philemon E. Truesdale, 60 year old surgeon whose gifted hands have performed successfully several other similar operations.

Little Alyce was singing "The Man on the Flying Trapeze" when she was wheeled to the operating room shortly before 10:30 a. m. She was accompanied by her mother, Mrs. Louella McHenry, and her aunt, Mrs. Loren Nelson, both of Omaha.

Although greatly weakened by the pain of her ailment, which has kept her bedridden for ten weeks, the child's faith and fortitude struck the fancy of the hospital staf. In addition to that attention, the patient had entered a veritable wonderland since her case attracted so much interest.

100 "Fan" Letters Daily.

Her "fan" mail of more than 100 letters a day necessitated a full time secretary, Mrs. Mildred Knowlton, who was assigned to assist in answering them. Families of dolls of all sizes were arriving hourly while other gifts and letters of good cheer brightened her life as never before.

She greeted the surgeons with a smile and a song when they came into her room to inquire about her spirits. Later, while being wheeled to the operating room on a stretcher, she wiggled her fingers and mischievously covered her face with both hands and peeked out at those she passed.

Before she went under the anesthetic she recited a prayer sent her by a boy in a Brooklyn hospital who has had 18 operations.

Four Ribs Removed.

An entry into the chest was made by cutting and removing four ribs. Then the inverted stomach, tucked up under the left shoulder, and other misplaced organs were freed and replaced in the abdominal cavity. The surgeons then sewed the opening in the diaphragm, which was five inches long and three inches wide.

Dr. Truesdale had not planned the whole replacement at once. He had anticipated that the process might be slow, time and gravitation letting the out of place organs gradually slide down to the abdomen. However, he said that when the operation disclosed the situation was so grave, he determined that the entire proceeding should be gone through at once.

The noted surgeon said little Alyce "appeared to withstand the ordeal surprisingly well," but added that the success of the operation "can be determined only by the reaction in the next few days."

Tradition 315 Years Old Broken at Town Election

Plymouth, Mass., March 4.—(AP)—Plymouth voters swept aside a tradition of 315 years' standing that a town selectman must be a descendant of one of the Mayflower passengers in a town meeting election today. Amedeo V. Sgarzi, a lawyer, was chosen. The other four selectmen trace their ancestry back to the Pilgrims.

Start Today! ★ STATE CAPITAL CROSSWORD PUZZLES ★ $5,000 For Best Answers! ★ First Puzzles on Page 12

WIN BATTLE IN MACEDONIA; SEA MINED BY NAVY

Loyal Fleet Sails to Fight Insurgents.

(Pictures on Back Page.)

[Copyright: 1935: By the Associated Press.]

ATHENS, March 5.—[Tuesday.]—After a smashing land victory, the government rushed mine layers to Saloniki early today to mine the harbor's entrance and prevent any attempt by the rebel fleet to put in at the Macedonian port.

This action strengthened reports the government was determined to "smoke out" the insurgent fleet from Suda bay, off Crete, and force a decisive sea battle today. Two destroyers and two submarines were steaming for Suda bay as an advance guard and four other warships were clearing their decks for action. Airport mechanics worked all night tuning up 22 giant planes to aid in the concerted naval attack.

Take no Chances on Raid.

No chances were being taken on the rebel fleet's bombarding Saloniki, Macedonian stronghold, and combining with rebel forces engaged in battle with government troops in that section.

An unconfirmed report said the rebel cruiser Helles was waiting to speed former Premier Eleutherios Venizelo, 71 year old rebel leader, from Crete as a fugitive to the Italian Islands of Rhodes.

Reports of sporadic fighting in eastern Macedonia trickled in throughout the night.

Drive Back Rebels.

A few hours earlier the government triumphed in interior Macedonia by driving rebels back across the River Struma after killing and capturing an unknown number.

Badly armed, the rebels retreated in terror under fire from government machine guns, advices from Macedonia said.

Bullets rained into the ranks of the fugitives as they plunged into the river and swam for their lives to the east bank, near Bulgaria. There the scattered forces rallied and took up a new position.

Government soldiers and sailors moved through Macedonia and through the Aegean sea fighting what Premier Tsaldaris called "the greatest misfortune that has befallen Greece."

Fighting Is Furious.

But the rebels fought back, and although the rebel forces were hemmed in at Drama, Macedonia, the fighting went on furiously.

Government success on the naval front also was reported.

A terrific aerial bombardment was reported to have put the flagship of the rebellious Greek fleet into flames. Five planes which left with their bomb racks loaded to capacity for a raid on Suda bay returned to report they made two direct hits on the 9,450 ton cruiser Averoff, pride of the Greek navy.

Already severely battered, the Averoff was struck in the stern by the 250 pound high explosive missiles. Flames rose high in the sky, the flyers said. They were proceeding under orders to disable the warship instead of sinking it, since the admiralty is hopeful of blasting out the rebels and saving the expensive vessel.

Report 25 of Crew Shot.

The newspaper Typos printed an unconfirmed report that twenty-five members of the crew of the Averoff had been shot and tossed overboard because they tried to tell their rebellious officers that peace should be sought with the pursuing government forces. Typos also reported that one rebel craft was seen in flames on the open sea between Crete and Milo.

The paper did not attempt to designate which ship it was. The others in rebel hands are the cruiser Helle and the destroyers Psara, Leon, and Niki.

Extinguish Lights on Coast.

Efforts of the rebel ships to make contact with rebel land forces in Macedonia Sunday night were balked by the lighthouse keepers along the Macedonian coastline who extinguished their lights and prevented the ships from making harbor. Most of the mutineers at sea were reported, however, to be heading for Crete.

An unconfirmed report said that the rebel fleet had been dispersed and had taken up various positions around the Aegean Islands.

Gen. George Kondylis, minister of war, personally commanded the loyal forces fighting against the rebels at Saloniki. He reported late last night that he had the rebels surrounded, and that he expected their surrender momentarily.

Venizelos was reported to have proclaimed a separate government in Crete, but government officials imme-

diately denied that such a report was true. They appeared to believe that the statesman's spirit might well be shaken by the air bombs that smashed his home at Canea, Crete, Sunday night.

The final official reports made last night on the airplane raid on Venizelos' home stated the residence was destroyed by a direct hit by an air bomb.

It was reported that the governor general and the former governor general of Crete had been killed resisting the rebellious forces on the island. A tight censorship made confirmation of various rumors and alleged reports difficult. Communications between Crete and Athens were cut off.

Mobilize Reservists.

Big posters signed by the mayor of Athens have been placed on display all over the capital inviting the members of the military classes of 1930, 1932, and 1933, already called to the colors, to report immediately for service. Troops, fully equipped for war, are moving through Athens.

Police and soldiers scoured Athens for friends of Venizelos and for sympathizers with the rebel cause. More than a score were arrested.

Among those made prisoners was Christos Ladas, former member of the Venizelos cabinet and chief defense counsel for Samuel Insull Sr., when the Chicagoan was fighting against extradition to the United States last year.

A lawyer named Avraam was arrested with Ladas. Both were connected with counsel for men on trial charged with a machine gun attempt to assassinate Venizelos in 1933.

The armored car which Venizelos always used when he was in Athens to guard against assassination was also seized by the government.

To Try Rebels Today.

Alleged rebels already under arrest were to go on trial by court martial today.

Venizelos' old political colleague, Gen. Nicholas Plastiras, who once governed Greece for a day by a coup d'état, was reported to have left Cannes, France, and to have crossed into Italy on his way to join the revolutionists.

It was reported that the government was seeking offers of airplanes from foreign manufacturers.

Denouncing Venizelos as only fit to be a "pirates' hero," Premier Tsaldaris yesterday expressed the conviction that the revolution would be quelled and order reëstablished.

"The movement is the greatest misfortune that has befallen Greece," he said. "Venizelos doesn't respect the people's expressed wishes. He only respects them when his government is in power."

The premier said he regretted that after having served so well and faithfully, Venizelos should soil the record of his brilliant career by an action so costly to his country.

"I am certain," he continued, "that the movement will end in Greece's favor and in such a way that such a movement will never take place again."

Ex-King Speeds to Europe.

[Chicago Tribune Press Service.]

LONDON, March 4.—Former King George II. of Greece, who has been shooting tigers in the remote Himalayan kingdom of Nepal, has chartered an airplane to bring him back to Europe immediately, it became known here tonight.

The former ruler, by forced marches through jungles and subsequent travel by airplane and railroad, hopes to reach the Karachi, India, airport in four days' time.

He plans to proceed from there by air to Alexandria, Egypt, in case the royalist premier, Panayoti Tsaldaris, sends a destroyer to fetch him to Greece. George's uniforms, medals, and other monarchial trappings are being sent to Alexandria where he has many adherents among the millionaire cotton merchants.

It also is reported that former Premier Eleutherios Venizelos, rebel leader, has sent his wife out of Crete. She is said to be traveling in a small steamer for Italy, whence she will proceed to London, her home town.

CABINET OUT AND IN AGAIN ON SAME DAY IN HUNGARY

BUDAPEST, Hungary, March 4.—(AP)—The government of Hungary, headed by Premier Julius Goemboes, resigned today and was immediately succeeded by another government headed by Goemboes.

Admiral Nicholas Horthy, the regent of Hungary, did not even bother to confer with party leaders, following the government resignation, but immediately commissioned Goemboes to form a new cabinet. The semi-official version of the cabinet shuffle is that it was necessary to stabilize the Hungarian political situation and particularly to show that Goemboes has Horthy's confidence.

The only changes in the ministerial personnel were as follows:

Nicholas Kuzma, manager of the official Hungarian News Agency, becomes minister of the interior, succeeding Franz Keresztes-Fischer; Gesa Borneissza, director of the Municipal Electric Works, becomes minister of trade, succeeding Tihamer Fabinyi, who still retains the finance portfolio.

GRECIANS HAVE NAMES FOR THEM, AND SO CAN YOU

New York, March 4.—(AP)—Unfamiliar names, difficult for Americans to pronounce, have come to the fore in the Greek uprising.

Prof. Edward Terry, emeritus professor of Greek at Columbia university, tonight gave the pronounciation of them. They are:

ELEUTHERIOS VENIZELOS—Pronounced E-le-ther-eeos, accent on the third syllable, "E" as in elephant, Ven-ee-ze-los [accent on third syllable].

GEN. NICHOLAS PLASTIRAS—Pronounced Plas-teer-as [accent on second syllable, "A" as in ah].

PRESIDENT ZAIMIS—Pronounced Zee-mees [accent first syllable, "E" as in zephyr].

PREMIER TSALDARIS—Pronounced Tsal-thar-ees [accent second syllable, "D" like ths in this].

SALONIKI, a district in Crete—Pronounced Sa-lon-eek-ee [accent third syllable].

HIGH SCHOOL
Complete in 12 Months
Our unique Outline—and—Lecture Method of instruction makes it easy for you to complete the full 4-year High School in just 12 months—preparing you for College entrance. Law, Nursing, C. P. A. and other professional schools. Day or Evening.
PRE-LAW
in 9 to 12 Months
LOW TUITION—TERMS ARRANGED
NEW CLASSES MARCH 11
ACADEMY for ADULTS
30 W. Washington St. Franklin 0145

Athens Under Martial Law During Rebellion

An armored truck patroling the streets of Athens, Greece, where martial law has been declared as result of uprising against government. [Associated Press Wirephoto.]

HEAVY LOSS OF LIFE REPORTED IN GREEK REVOLT

Hundreds Slain and Wounded.

BY DAVID DARRAH.

[Chicago Tribune Press Service.]

BRINDISI, Italy, March 4.—The bloody insurrection is flaming through its third day in Greece and her islands. It was impossible to determine tonight whether the rebels or the government have the upper hand, according to meager information reaching here.

The Tsaldaris government is master of Athens, the capital, but does not control the islands and northern Greece.

It is reported that hundreds have been killed and wounded in street fighting. An unconfirmed report said 12 or about half of the units of the Greek navy have joined former Premier Eleutherios Venizelos and the rebels.

Planes Stand Idle.

The usual airplanes and ships scheduled to leave this port for Greece did not depart today because of the critical situation. That the government is not in control at Saloniki was indicated by the fact that Saloniki authorities refused to allow the regular Rome-Saloniki plane to land.

I was in that plane after having taken off at Rome early this morning. Upon reaching Brindisi the plane was held up several hours. It was indicated we could not proceed across the Adriatic. Rome apparently feared that the plane might be sequestered by the government or the rebels.

Ordered to Return.

Following repeated telephone calls, Rome authorities gave clearance to the plane and ordered it to proceed over Albania and across northern Greece to Saloniki. After the plane had been in the air one hour and 45 minutes and was within half an hour of Saloniki the radio began to sputter furiously. We were at a height of 10,000 feet and below us lay Mount Olympus covered with snow and banked with white clouds.

The radio operator began scribbling notes, and shortly afterward he handed a sheet of paper to the pilot. The pilot instantly swung the plane around and started back for Brindisi. The radio messages had said Saloniki authorities would refuse permission to the plane to land and warned it to return to Italy.

Presumably it was feared that an airplane attack might be made on the city and that the passenger plane might be taken for a bomber. We reached Brindisi after having been in the air five hours. The plane was caught in dense cloud banks in recrossing the Adriatic.

Italy Expels A. Richard, Writer for German Papers

[Copyright: 1935: By the New York News.]

ROME, March 4.—The Italian government has decreed the expulsion within twenty-four hours of Arnim Richard, correspondent for a string of Berlin and Breslau newspapers. Accused of consistently sending false and wilfully misleading news about Italy, he was detained by the police this morning. This is the first expulsion of a journalist from Italy since that of George Seldes, then Rome correspondent of THE CHICAGO TRIBUNE, in 1925. The Fascists objected to Seldes' reporting of the assassination of the opposition deputy, Matteotti. It is explained that Richard's expulsion does not foreshadow a change in policy toward the foreign press, but is an isolated case.

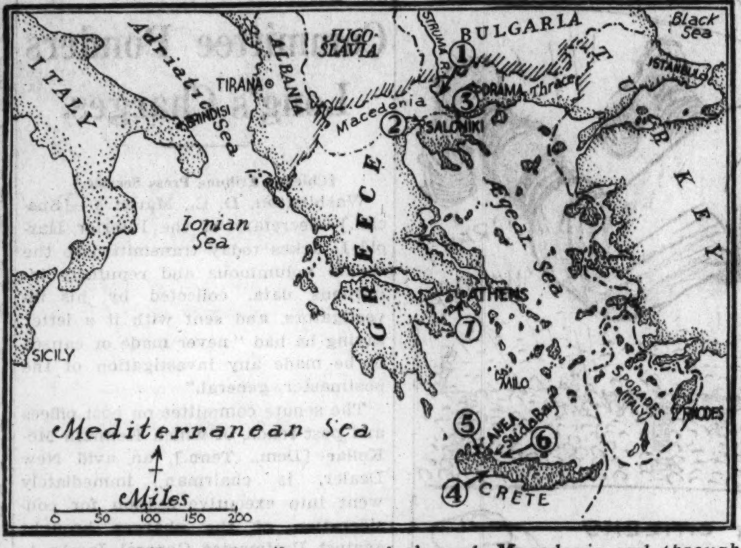

Greek soldiers and sailors moved through Macedonia and through the Aegean sea yesterday fighting rebel forces. Map shows (1) the River Struma in Macedonia where loyal troops routed rebels; (2) Saloniki, where a battle raged and the scene of mine laying operations to prevent the rebel fleet from entering the port; (3) Drama, a Macedonian town, which has become a battleground; (4) the Island of Crete, home of former Premier Venizelos, revolt leader; (5) Canea, the city in which Venizelos lives; (6) Suda bay, where the rebel fleet was bombed by flyers; and (7) Athens, the Greek capital.

VENIZELOS LED GREECE THROUGH THREE WARS; PREMIER SEVEN TIMES

Eleutherios Venizelos, "grand old man" of Greek politics, who is leading the revolt against the Athens government, has been called the Hellenic republic's man of destiny. The 71 year old statesman has been premier seven times. President Wilson after his return from the Paris peace conference characterized him as one of the greatest statesmen in Europe.

Venizelos was born in Crete. Educated at Canea, Crete, and Athens, he took his degree in law in 1887. He came into prominence in 1897 as one of the leaders in the Cretan uprising against Turkish rule. He first became premier in 1910. At 56 he had been premier three times, had played a leading rôle in the revision of the Greek constitution, and conducted his country through the first and second Balkan wars and the world war. After the dethronement of the dynasty in 1924 he headed the government for a few months and then quit.

Venizelos was last driven from power in 1933 by the Popular party and became more or less of an exile in Crete. There have been several murder plots against him, and in 1920 he was seriously wounded by would-be assassins in Paris. The most recent attempt occurred in 1933, when a party of gunmen fired on his automobile and he was wounded.

Venizelos appeared as a platform guest at a rally of the Chicago diocese of the Protestant Episcopal church in 1921 while on a wedding trip with his second wife. His first wife died in 1895.

Chicago Daily Tribune.
THE WORLD'S GREATEST NEWSPAPER
Vol. XCIV. Tuesday. March 5. No. 55.
Published daily at Tribune Tower, 435 N. Michigan-av., Chicago, Ill.
The Tribune company, publishers.
MAIL SUBSCRIPTION PRICES.
Mail subscription prices in Ill. [outside of Chicago], Ind., Iowa, Mich., and Wis.—Daily with Sunday, one year, $12.50.
Zones 3 and 4 in states other than Ill., Ind., Iowa, Mich., and Wis.—Daily, $7.50 per year.
Zones 5 and 6, inclusive, Canada, Mexico, and foreign—Daily, $12.00 per year.
Entered as second class matter Aug. 12, 1903, at the postoffice at Chicago under act of March 3, 1879.

TWO HIGH NAZI OFFICIALS OUSTED —SEE NEW PURGE

BERLIN, March 4.—(AP)—Elements of the relentless Nazi party purge were contained tonight in the retirement of two high ranking provincial government officials and widespread reports of the removal of a third, who became a Brownshirt even before Adolf Hitler did.

Jermann von Lueninck, leading administrative official of Rhine province since March, 1933, was "placed in retirement at his own request." Manfred von Killinger, premier of Saxony, was "discharged with thanks for his services" by Reichsfuehrer Hitler.

Reports were circulated throughout Munich and Berlin that Hermann Esser, economics minister for Bavaria and chief of the state chancellory, had been removed from office. He holds party membership "No. 2" and has long been considered a Nazi mainstay.

The changes effect government functions in a large part of southern Germany. Reasons for them remain matters of conjecture but it was reliably reported, however, that Von Lueninck and Von Killinger were caught in a renewed Nazi disaffection for aristocrats.

WE'VE JUST UNPACKED THEM!
today!
two more style-leaders for Spring . . in Black Grenelé
graceful, tailored, snug-fitting step-in pump "Nana"
a new Cutler "FLAT" for girls who love low heels "Tomboy"
$3.70
Watch Cutler's windows for the newest things—FIRST
CUTLER'S
THE WORLD'S LARGEST SHOE STORE
111 S. STATE STREET—Palmer House
6408 South Halsted Street
4105 West Madison Street
2356 E. 71st Street
4746 Sheridan Road
2801 Milwaukee Avenue
1142 Lake Street, Oak Park

TO
WASHINGTON
ON THE AIR-CONDITIONED
LIBERTY LIMITED
Those to whom time is money, comfort all-essential—take the LIBERTY LIMITED to Baltimore and Washington. Fast overnight schedule with early arrival. Luxurious, accurately controlled temperature. Dining cuisine unexcelled. Through coach service. Take it next time.
Lv. Chicago (Union Station) . . 2:05 P. M.
Ar. Baltimore . . . . 8:01 A. M.
Ar. Washington . . . . 9:00 A. M.
FOR RESERVATIONS, APPLY:
Travel Shop, 354 N. Michigan Avenue; Loop Offices, 101 S. LaSalle St.; Union Station Special Travel Bureau; R. C. Caldwell, Division Passenger Agt., Room 1027, 33 N. LaSalle Street—or phone CENtral 7200.
PENNSYLVANIA RAILROAD

BRITAIN RAISES ARMY BUDGET TO PRESERVE PEACE

MacDonald Lays Blame on German Arming.

BY JOHN STEELE.

[Chicago Tribune Press Service.]

LONDON, March 4.—A striking sidelight on the state of Europe was thrown today by two events in British politics. The first was the issue of army estimates for Great Britain for the coming year and the second was the issue of a white paper by Prime Minister Ramsay MacDonald justifying the general increase of armaments and blaming Germany's rearmament as responsible.

The army estimates are up by close on to $20,000,000 and this is the first increase since 1925 when there was a slight rise on the sharply cut estimates of post war years.

Example of Disarmament.

The total estimates for 1935 are $217,750,000 and in justifying them in the house of commons Lord Hailsham, secretary of state for war, pointed out that Britain has virtually disarmed herself in hope of setting an example for others, which others have not taken.

It is therefore necessary, he said, for her to put herself not only in a state of defense, but in a position to bear her part and fulfil her commitments for the preservation of European peace.

The new estimates provide, in addition to mechanization, new stores and equipment, for the increase of the regular army from 149,500 men to 152,000; the reserve from 111,500 to 118,000 and supplementary reserve from 20,600 to 22,000 and a large possible increase of the territorial army which now stands at 130,488, but which shows signs of weakness in recruiting.

A New Elastic Policy.

The white paper covered the whole ground of armaments and spoke of a new elastic policy of expansion of British empire defenses.

The navy is limited by treaty and the paper urges a new naval agreement to avoid a naval race. But the navy and air force both need strengthening and provision is to be made for both in estimates which are to be made known during the week.

It is understood the warning to Germany was included on the insistance of leading members of the cabinet. The cabinet's instructions to Foreign Minister Sir John Simon and Lord Privy Seal Captain Anthony Eden during their visit Friday and Saturday to Berlin to discuss with Hitler Germany's attitude towards the recent Anglo-French declaration call for frank speaking.

Policy Dictated by France.

The German leaders will be asked to recognize that to secure western European frontiers, while disregarding the east and south, only give rise to increased misapprehension in those quarters and hinder, rather than help the restoration of confidence in Europe.

Tonight Viscount Snowden, former labor chancellor of the exchequer, denounced MacDonald's memorandum as "the most tragic document since the war," which abandons all hope for disarmament, promising nothing but intensified competition in arms in preparation for war.

"The excuse that Germany is responsible for our increased armaments is a terrible thing coming on the eve of Simon's visit to Berlin," Snowden declared. "The whole document strikes me as having been drawn up by the French foreign office. Britain has no foreign policy except that dictated by France. Britain's subservience to France led us into one war and seems likely to lead us into another," he concluded.

SAAR WIVES PAY MORE FOR GERMAN MILK TO SHOW HITLER LOYALTY

[Chicago Tribune Press Service.]

PARIS, March 4.—An example of the perfect coöperation Reichsfuehrer Adolf Hitler already is getting from Saarlanders is told by the Metz newspaper Lorraine, which relates how patriotic Saar housewives would rather pay the equivalent of 10 cents a quart for German milk than six cents a quart for the French product sold on the Lorraine frontier.

This demonstration of the patriotism of Saarlanders occurred in the vicinity of Bremerhof near Forbach where for a distance of several hundred yards the national highway from Paris to Mainz serves as the frontier line. During the last ten years the frontier was wide open, Saarlanders crossing daily to Lorraine territory to purchase dairy and agricultural products cheaply.

Then the Saar was Germanized and customs officers returned. French dairy maids, indifferent to all this, appeared as usual on the frontier road offering the cheaper French milk. Despite the fact that Saar housewives had to walk only 30 yards to get this milk—no customs officers were visible anywhere—they did not budge.

A few minutes later when the milk wagon from Voelklingen appeared selling the Saar dearer milk, the housewives purchased.

The moral of the story, say nationalist papers, is that the French got the worst of the new Saar customs agreement. Germany induced the French to buy lots of German products the French do not need in return for which they agreed to allow French agricultural products to enter the Saar. But the patriotic Saar housewives are boycotting French food.

GERMAN JEWRY IN PANIC OVER NEW ARRESTS

New York, March 4.—(AP)—The Jewish Telegraphic agency released a dispatch from its Berlin correspondent tonight saying mass arrests of Jews throughout Germany started today on a widely organized scale, causing a new panic among German Jewry.

The agency said all those arrested were Jews who returned recently from abroad, preferring to live under the Nazi régime rather than remain refugees in foreign countries. The number arrested was reported to be in the hundreds, and all were shipped to concentration camps. The agency said no political or any other charge was made against any one of them, except that they resided abroad.

Saar Promises Broken.

SAARBRUECKEN, Germany, March 4—(AP)—Despite the promise given by the German representatives to the league of nations that the Jews will not be molested in the Saar for 12 months, anti-Jewish posters appeared today in the streets of almost all towns in the Saar. In Saarbruecken Jewish shop windows were defaced.

Swedish Nobleman Jailed for $18,000 Embezzlement

STOCKHOLM, March 4.—(AP)—F. W. O. Leuhusen, secretary of the Swedish house of nobles, was arrested today and charged with the embezzlement of 72,000 kronor [approximately $18,000], which was donated to the house last fall. The house of nobles is merely an association of the Swedish nobility.

SPANISH PRINCE TAKING BRIDE TO MEET EX-QUEEN

Alfonso Present at Rome Wedding Ceremony.

ROME, March 4.—(AP)—Emanuela de Dampierre, American-French girl, became a royal princess at a brilliant wedding today uniting her to Don Jaime, son of former King Alfonso of Spain.

The granddaughter of the former Josephine Curtis of Boston, whose ancestors played an important part in United States history, and the tall son of Spanish royalty were married in a regal ceremony in the presence of scores of members of royalty, hundreds from the aristocracy of France, Spain and Italy, and a number of Americans. Alfonso escorted the bride to the altar.

Don Jaime has long suffered from an auditory ailment for which he has received treatment in a number of European medical centers, and an accompanying impediment of speech.

Received by Pope.

After being received in a private audience by Pope Pius, who presented them with a rosary and a prayer book, the royal couple were guests of honor at a brilliant breakfast reception at an aristocratic palace in Rome.

Tonight the former king's son and his bride dined quietly with the two families at Alfonso's villa here. Tomorrow they plan to leave for London to visit the bridegroom's mother, the former Queen Victoria.

Crown Prince Umberto and Princess Marie Jose represented King Victor Emmanuel and Queen Helen of Italy. There were more than 2,000 wedding guests. Among the Americans who occupied places of honor at the ceremony were Ambassador and Mrs. Breckinridge Long, Mr. and Mrs. Murray Hoffman of New York, and Alexander Kirk of Chicago, counsellor of the American embassy in Rome.

Brother Stays Away.

CANNES, France, March 4.—(AP)—Count Covadonga, a guest at a party here while his brother, Don Jaime, was being married at Rome, expressed resentment today that family approval should have been given his brother's marriage to a commoner and withheld from his own.

"Since father disapproved of my marriage to a commoner," said the first son of former King Alfonso of Spain, "he should not be present at my brother's marriage to a commoner."

The former prince of the Asturias was married June 21, 1933, to the Cuban girl, Edelmira Sanpedro, at Lausanne.

Found Dead in His Auto When He Arrives on Visit

John Konopski, 58 years old, and Roman Kielas, 52 years old, farmers near La Porte, Ind., started to Chicago last night by automobile to visit Konopski's son, Felix, 1511 West Erie street. When they arrived early today Konopski was found dead in the rear seat, supposedly of a heart attack. Kielas, who was driving, said Konopski had not spoken for an hour, but he presumed his friend was asleep.

SUITS
The model sketched is fashioned in the new Diagonal weave—soft and flattering in texture. Its clever yoke deftly outlines the slim, graceful shoulders—above elbow length cuffs of natural Lynx. A vivid impression of youth. Priced
$65
DRESSES, SUITS, COATS, HATS
KNITTED SPORTSWEAR
HOSIERY and LINGERIE
Johnson & Harwood
37 N. Wabash Ave. at Washington

NOW
nationally famous for delicious luncheons in delightful environment, at notably moderate prices.
Eitel's OLD heidelberg
MAIN FLOOR and RATHSKELLER
UNIQUE ENTERTAINMENT NIGHTLY
RANDOLPH NEAR STATE

Liberal LOANS
$25 TO $300 ON YOUR
Signature Only
CONFIDENTIAL
QUICK SERVICE
Call and Learn
LOCAL LOAN Co
Loop Office—2nd Floor
7 W. MADISON ST.
RANdolph 8400
6 other offices—see phone book
UNDER STATE SUPERVISION

Subscribe for the Tribune

QUALITY, VALUE—ABOVE ALL, YOUR SATISFACTION
This is the last week of this great clearance
All good things must come to an end some time or other. Saturday is the last day you can take advantage of these great savings. The selections are still enormous—and remember you also get the benefit of our friendly attention—our prompt, efficient service—our famous guarantee of satisfaction
$35 $40 $45 suits topcoats and overcoats
$29.50
Thousands of suits have 2 trousers—thousands are in staple oxford grays, bankers' grays, browns, blues—many sport suits included. Suits for men, longs, shorts, stouts, extra sizes, regulars, 2nd fl.—young men's suits, 4th fl.—topcoats and overcoats, 6th fl.
MAURICE L ROTHSCHILD
State at Jackson
MINNEAPOLIS CHICAGO ST. PAUL

HUGH S. JOHNSON HITS COUGHLIN, LONG AS MENACE

Former NRA Head Makes Attack at Banquet.

New York, March 4.—[Special.]—Gen. Hugh S. Johnson, former chief of the NRA, tonight assailed United States Senator Huey Long of Louisiana, and Father Charles E. Coughlin, as revolutionary inciters who gravely menace the nation. Cognizant of the special violence of his phrases, the speaker said he was prepared for a vehement reaction to his words.

HUGH S. JOHNSON.

Gen. Johnson addressed a dinner group gathered by the editors of the Redbook magazine on the occasion of the publication of his memoirs.

He particularized on Senator Long and Father Coughlin in a general attack on administration adversaries who, he said, are attempting to frustrate the recovery plans. If successful, he said, they may bring about a revolutionary chaos in which a dictatorship would be inevitable.

"Preaching Destruction."

"Stripped to the facts," he said, "and whether consciously or not, these two men are raging up and down this land preaching not construction, but destruction, not reform, but revolution, not peace, but a sword. I think we are dealing with a couple of Catalines and that it is high time for somebody to say so."

Long and Coughlin, he said, are becoming leaders of an "emotional fringe." He termed them "two pied Pipers." He assailed and derided their economic proposals. "Hitler couldn't hold a candle to Huey in the art of the old Barnum ballyhoo," he said.

Father Coughlin's plan, he warned, "to make money out of nothing would make it worth nothing." Senator Long, he said, "could distribute such poverty as the world has never seen." He portrayed Senator Long as a "plausible Punchinello" and "an able little devil."

Expects "Strange Bedfellows."

"We expect politics to make strange bedfellows," Johnson continued, "but if Father Coughlin wants to engage in political bundling with Huey Long it is only a fair first move to take off his Roman cassock."

He characterized Long as "'the Hitler of one of our sovereign states,'" and added that "between the team of Huey and the priest we have the whole bag and crazy and crafty tricks possessed by any Mad Mullah or dancing dervish who ever incited a tribe of people through illusion to its doom."

Gen. Johnson concluded with an appeal for support of the President.

Among those present were Mayor F. H. La Guardia, United States Senators Royal S. Copeland, Pat Harrison, A. Harry Moore, Key Pittman, and Robert F. Wagner. Louis McH. Howe, secretary to the President, was a guest. Among others were Bernard Baruch, George L. Berry, Walter Chrysler, Martin Conboy, Bernard S. Deutsch, Edwin S. Friendly, John L. Lewis, Edward F. McGrady, Raymond Moley, George N. Peek, Cleveland Rogers, Gerard Swope, Rexford G. Tugwell, and Owen D. Young.

Long Promises to Reply.

Washington, D. C., March 5.—(AP)—Senator Huey Long had a few snappy comebacks to make to the attack upon him tonight by Gen. Hugh S. Johnson, but he promised to "cover Johnson's case from hell to breakfast" Thursday.

Asserting that Johnson and Bernard Baruch had been damaging factors in three administrations, Long centered his attack on the Roosevelt administration. He declared farm prices have gone down, unemployment has risen, and the public debt has increased.

"He's either crazy or has no intention to hint at the truth," was Long's reply to Johnson's criticisms of the "share the wealth" plan.

RUNAWAY DOG BITES 3 BOYS; RABIES FEARED

Three boys were bitten yesterday by a shepherd dog which had strayed from the home of its owner, Frank X. Keenan, 7730 Constance avenue, and is said to have rabies.

One of the victims is Frank X. Keenan Jr., 14 years old, son of the owner, who was bitten when he found the dog and tried to lead it home.

The other two bitten are George Nelson, 10 years old, 7641 Yates avenue, and Robert Johnson, 11 years old, 7631 Crandon avenue. All were given anti rabies treatment.

The dog was captured by police and turned over to the dog pound where it showed signs of rabies.

Woman Dies Mysteriously; May Be a Former Countess

Possibility that Mrs. Aurelia Navarro, 43 years old, who died yesterday in the County hospital, might be a former Russian countess was being investigated last night by the police. She was taken to the hospital Feb. 26 in a coma and died without regaining consciousness. An inquest will be held today to determine the cause of death. In her room at the Wrightwood Arms apartment hotel, 538 Wrightwood avenue, police found an old Russian document to which Mrs. Myrtle Gordon, manager of the hotel, said she had heard Mrs. Navarro refer as establishing her claim to nobility.

STENOGRAPHERS or TYPISTS

Stenotypy, the new profession in machine shorthand, is your vision of a finer tomorrow. If you would stay ahead of the procession, see Stenotypy demonstrated (daily demonstration 12:30 to 6 P. M.). If you are alert, ambitious, and seeking greater success, learn what Stenotypists earn, what big corporations say. Literature on request. The Stenotype, 111 W. Monroe St. Frank. 3236.

Name ....
Address ....
Phone ....

Children Welcome Warm Weather

Peggy Lehman, age 3, of 6720 Indiana avenue taking her puppy, Tudie, for a ride yesterday when the mercury rose to 65 degrees, a new all time high for the day.

[TRIBUNE Photo.]

O, IT'S A HONEY OF A LIFE FOR THE DAVIDSONS

Jerry the Love Bird Thinks So, Too.

(Picture on back page.)

Life may not be just a bowl of cherries to Mrs. Nellie Davidson, but it is a sweet and exciting existence. Bees and honey, a two legged cat, a love bird communing with a fancied mate in a mirror—they make the Davidson home at 1316 Ridge road, Homewood, interesting all the time.

First of all there is the honey, or perhaps one should say, first there are the bees. The honey which they produce is not in a jar where honey properly should be. It is right in the house, in the walls, in the eaves, in the attic and oozing through the ceiling. It drips down on the tables, the floors, and the beds.

Here the Story Begins.

Mrs. Davidson, her daughter and her son-in-law moved into the house about a year ago, after it had stood vacant for two years. The first thing they noticed was a sweet odor in all the rooms of the two story building. Also there was a constant drone, as of a throttled airplane motor in the basement. Investigation followed, and both mysteries were solved simultaneously.

It was discovered that bees had hived themselves up in the walls of the house. When the furnace was lighted and the rooms began to heat, trouble started. Honey comb melts in the heat, and the honey moved right in and joined the family. Sometimes if a roast were placed on the dining table, honey dripped on top of it. The folks awoke some mornings with honey on their pillows.

If any one stepped heavily in crossing the floor there was an indignant storm of buzzing from the bees.

A Home for All That.

"O, it's a honey of a life," said Mrs. Davidson. "I've threatened to let the bees have the place, but after all there's the lease, and a home full of bees is better than no home at all. Anyway, they don't sting us."

P. C. Keller, representative of a bee raisers' association, investigated the matter yesterday. His most cheering discovery was that there are more than 500 pounds of honey in the walls, and honey is worth 15 cents a pound. But then arose the question of how to get it out.

"Once before," Mr. Keller said hopefully, "I heard of a case like this. It was down in Indiana, and they drove the bees out with sulphur smoke. But a spark ignited the house and it burned down for a loss of $2,500. It drove the bees away though."

Well It's a Problem.

If the bees could be driven out or killed, the expert said, the honey could be taken out. To get the honey then it would be necessary to bore holes in the wall to find the caches and then rip out the plaster. The other alternative is to catch the queen bees and request them politely to get their boy friends away, each bee taking a full day's ration of honey along.

The members of the family are not the only ones who are bothered by the bees. First there is "Tom and Jerry," a black Angora cat. Two years ago he lost his front legs in an accident, and now, being a resourceful animal, he walks around on his hind legs.

"Just like a kangaroo," said Mrs. Davidson fondly.

Jerry, the Love Bird.

Then there is Jerry, the love bird. Formerly Mrs. Davidson had a pair of these billing and cooing pets. The hen, however, was a vindictive female, and wouldn't let the male bird eat. He finally gave up and died. A second mate met the same fate. Then Jerry was purchased.

Jerry missed a couple of meals, surveyed the situation, and decided to do something about it. The next morning Jerry was perched on his swing, with a smug look. On the floor of the cage lay the hen, her neck broken.

Jerry doubtless regretted his action later, for love birds are reputed to languish and die unless they have mates. But Jerry didn't die. Mrs. Davidson put a mirror in the cage. And now Jerry preens and coos, perfectly content to abide with his own reflection as a mate.

Mercury at New High

In typical March fashion, the temperature today is expected to take a sharp drop after soaring yesterday to 65 degrees, the all time high record for March 4. The balmy southerly winds from the Gulf of Mexico which played over the city for four days are scheduled to shift to the northwest by morning and usher in snow flurries and much colder temperatures tomorrow.

The record for March 4 of 60 degrees, established in 1894, was broken at 1 o'clock when the mercury reached 63. It jumped two more degrees the next two hours and then fell a point. This record was within 3 degrees of the highest for this time of year. The highest ever recorded in March was 81 degrees on the 27th in 1910.

Germany to Try Chicagoan for Treason This Month

BERLIN, March 4.—(AP)—Richard Roiderer, the Chicagoan held in a Munich jail since last year on charges of treason, will "probably be brought to Berlin for trial in the People's court this month," American authorities have been advised by the German department of justice.

Sow Lawn Seed

NOW!...

WHEN the ground is honeycombed with late frosts, seed will sink in and germinate under most favorable conditions. Sow 1 lb. of Vaughan's Chicago Parks Lawn Seed and apply 10 lbs. of Vaughan's Lawn and Garden Fertilizer to each 300 square feet.

Vaughan's Chicago Parks Lawn Seed contains Kentucky Blue Grass, Red Top and White Clover of the highest quality. Our Columbian mixture is a companion mixture for shady places. All bear labels, stating exact analyses. Price, ½ lb., 30c; 1 lb., 50c; 5 lbs., $2.40; 10 lbs., $4.75; 100 lbs., $40.00.

Vaughan's Private Estate Bent Formula A blend of the highest quality lawn grasses, including an important percentage of bent grasses, making a beautiful, velvety lawn. Lb., 75c; 2 lbs., $1.50; 5 lbs., $3.65; 20 lbs., $14.25.

Vaughan's Lawn and Garden Fertilizer This is a rich, quick acting, odorless mineral fertilizer of the formula 5-8-6 (5 per cent nitrogen to 8 per cent phosphoric and 6 potash). 10 lbs., 85c; 25 lbs., $1.40; 100 lbs., $3.75.

Most Beautiful Seed Catalog, Free Vaughan's Gardening Illustrated for 1935 contains 240 full color plates of flowers, and lists everything a gardener needs. Free by mail or at our stores.

Vaughan's Seed Store

10 W. Randolph St. 601 W. Jackson Blvd.

PICK 4 JURORS TO TRY INSULL IN STATE COURT

Case Opens in an Almost Empty Courtroom.

BY GEORGE WRIGHT.

Samuel Insull went to trial in the Criminal court of Judge Cornelius Harrington yesterday on a charge of embezzling $66,000 from the Middle West Utilities company, principal holding corporation in the utility empire which he once controled. This is the first trial of Insull in the state courts. He has been tried and acquitted in federal court on a charge of using the mails in a scheme to defraud investors.

Within an hour after the jury selection task began yesterday four jurors were sworn in. The defense accepted the first panel offered by the state. The prosecution used up two of its ten peremptory challenges in getting four suitable men for the first panel.

The jury is expected to be completed by noon today because of the limitations in the present trial. Each side has only ten challenges and is limited in questioning prospective jurors to the one embezzlement involved in the indictment.

Four Jurors Are Chosen.

The four jurors chosen are John A. Condon, 1924 West 34th place, a salesman; William Petosa, 2816 Palmer street, a clerk; Theodore G. Redman, 4333 North Campbell avenue, an accountant, and Robert Stokes, 6225 Woodlawn avenue, a salesman.

Gordon D. Haber, 819 Waveland avenue, an air conditioning engineer, and L. J. Auer, 348 South Kilbourn avenue, a bookkeeper, were the two men excused by the state on peremptory challenges.

The trial will determine the fate of the remaining Insull cases in state court, according to Assistant State's Attorneys John O'Hora and William Lancaster. If Insull is acquitted, the remaining state indictments against him and his brother, Martin, will be dropped. If the state wins this case both Samuel and Martin will face further prosecution on embezzlement charges. Martin Insull was acquitted in another embezzlement case just before Christmas.

Defense Motions Overruled.

Selection of the jury in the present case started late in the afternoon after Judge Harrington had disposed of the usual defense motions. Defense Attorney Floyd Thompson challenged the array of the prospective jurors, first because he contended the Criminal court is situated outside the boundaries of the original Cook county seat, and second because, he declared, the strict letter of the statute was not followed in selecting the jury venire.

After the defense attorney made his formal proof and arguments to establish the points of record in the event of an appeal the motions were overruled by the judge without comment. The venire was then summoned into the courtroom and 12 men were put in the box to be questioned by the opposing attorneys.

There was only one spectator besides the defendant, the judge, the lawyers, the veniremen, and court attachés. Later five others wandered idly in to join this lonesome individual. The absence of the flurry and excitement that attended his trial in federal court seemed to attract the attention of Insull, who, from time to time, glanced at the rows of empty benches.

Samuel Jr. with Father.

Insull wore a neat blue business suit. Most of the time he had his face buried in his left hand, his arm being propped on the attorneys' table. Samuel Insull Jr. was seated beside his father most of the time, chewing gum.

Prosecutor O'Hora explained to the venire at the outset that although both Samuel and Martin Insull were indicted jointly on the $66,000 embezzlement charge, only Samuel Insull was on trial. The state cannot try Martin on this particular charge because of the terms of his extradition from Canada.

Premier Bennett of Canada Ill; Specialist Called

[Chicago Tribune Press Service.]

OTTAWA, Ont., March 4.—Prime Minister Bennett of Canada is seriously ill. Since his return from Toronto ten days ago Bennett has been confined to his apartment and, according to members of his cabinet, his condition is causing some apprehension. Dr. John A. Oilee, a Toronto heart specialist, was summoned to the prime minister's bedside today.

STOUT WOMEN

Reduce!

Without Exercise or Dieting by Wearing LANE BRYANT'S

REDUCING FOUNDATION

$4.95

Just tighten the laces as the inches roll away! The all-in-one laces in back and streamlines the whole figure. The girdle, for the figure with larger thighs, takes inches off the hips! Of perforated rubber, for cool comfort. $4.95

Mail and Phone Orders—Central 4480

CORSETS SECOND FLOOR

Lane Bryant

101 N. WABASH AVE.

JUSTICE HOLMES BATTLES ON, BUT GROWS WEAKER

Condition Described as Discouraging.

[Chicago Tribune Press Service.]

Washington, D. C., March 4.—[Special.]—The condition of Oliver Wendell Holmes, retired Supreme court justice, was reported as unchanged in a bulletin issued late today, but it was said that the 94 year old jurist was steadily losing his fight against bronchial pneumonia.

Mark Howe, former secretary to Holmes, described his condition as "very discouraging." Holmes was breathing heavily under an oxygen tent.

In Apparent Stupor.

A member of the household here said that it was now necessary to awaken the jurist from an apparent stupor in order to administer nourishment and that he seemed weaker. The pessimistic comment followed the departure of Dr. Thomas A. Claytor, personal physician, who visited the darkened sickroom three times during the day.

Senator William E. Borah and Attorney General Homer S. Cummings, who called briefly at the house earlier in the day, said that they had been told the sick man was resting comfortably and that there was no immediate danger.

The astounding vitality of the jurist has kept him alive, it was said.

Has Many Visitors.

Visitors to the home Sunday included Chief Justice Hughes, Justice Brandeis, Prof. Felix Frankfurter of Harvard university, President William Green of the American Federation of Labor, Chairman Francis Biddle of the National Labor Relations board, and Thomas G. Corcoran, attorney for the RFC. Corcoran is a former secretary to Holmes.

GOV. MERRIAM FOR TOWNSEND PENSION BASIS

San Francisco, Cal., March 4.—(AP)—Forthright endorsement of the basic provisions in the Townsend old age pension plan, which would provide $200 monthly for all persons over 60, came tonight from Gov. Frank F. Merriam of California.

The governor heralded the pension theory of the Long Beach, Cal., doctor as a model worthy of use for the foundation of any federal and state legislation.

He recommended that the state legislature ask congress to approve the basis of the plan "in any program to be formulated by the federal government."

"I have seen no specific proposals for old age relief which, in their basic principles are as workable as the Townsend plan," said the governor, whose home also is in Long Beach.

"Granting that certain modifications and adjustments in the plan may be found advisable, Dr. Townsend's recommendations have my approval and will continue to have my support."

GETS 10 DAYS FOR SHOPLIFTING.

Mrs. Mae Kennedy, 40 years old, 1244 North La Salle street, was sentenced to ten days in the Bridewell yesterday as an accessory to shoplifting by Judge Edward S. Scheffler in the women's court.

LAST FIVE DAYS

Finchley

FINAL REDUCTIONS

SUITS

OVERCOATS TOPCOATS

$28.50

Were $40, $45 and $55

OTHER GROUPS OF

Suits · Overcoats · Topcoats

DRASTICALLY REDUCED

$34.50 · $43.50 · $51.50

Slight Charge for Alterations

1153 HANDKERCHIEFS

All imported . . . plain and fancy . . . . Now 45c

Were to $1.50 each

GREAT REDUCTIONS ON OTHER FURNISHINGS, SHOES AND LUGGAGE

FINCHLEY

19 E. Jackson Blvd., Chicago 564 Fifth Ave., New York

U. S. Postoffice Plunges Into Advertising Circular Trade

To the list of businesses in which the federal government is competing with private enterprise comes now the new service authorized by Postmaster General Farley whereby unaddressed circulars and advertising samples may be delivered in mail boxes by postal carriers. A campaign to interest large advertisers in this "convenient service" has been launched here by Thomas M. Peters, assistant superintendent of postal deliveries in Chicago.

Under the new service, Mr. Peters explained yesterday, the advertiser may obtain delivery in selected areas of samples and circulars at a minimum cost of 1 cent apiece. Sufficiently popularized, the system threatens to flood the mails with advertising matter, left not on the doorstep or porch but safely inclosed in government mail boxes.

"Better Than Private Service."

"We are offering a great convenience to advertisers, particularly the smaller advertiser," Mr. Peters asserted. "We can offer a better service than other door to door distributive agencies. It is estimated that only 60 per cent of their deliveries actually reach the person to whom they are directed, while under our service every piece goes directly into the mail box."

The operation of the new service is simple. An advertiser selects the area which he wishes to circularize. With the advice of the resident postmaster, the proper letter carrier routes are listed and the total of "stops" on these routes computed. Then, in bundles of 50, the letters, pamphlets or samples are turned over to the postman.

Postage at a Low Rate.

Postage is paid at third class bulk rates. Bulk rates are 12 cents a pound for packages and 8 cents a pound for pamphlets up to 24 pages. The postman does the rest.

"Of course, this is just in the experimental stage and costs have not been worked out," Mr. Peters said. "However, the mail carrier has to cover his routes anyhow, so this is just extra revenue for the department. The public has asked for just such a service and in the future we hope to improve it."

With a bagful of "anonymous mail," a carrier would make deliveries at all addresses on his route, it was pointed out, although at present he makes deliveries to 40 to 60 per cent of them. Additional carriers, now carried on the substitute lists, can absorb the increase if the service proves popular, Mr. Peters explained.

More Government Competition.

"This is just another case of government competition with private business," said the head of a national concern specializing in house to house and direct mail advertising. "Our prices are much lower—but there is the danger that the postoffice department will reduce its prices even lower. I don't see how they can make money on such a proposition. Our experience shows that a man must deliver 1,000 pieces a day before we can make money."

Use of the postal advertising service, this distributor said, will result in reduced employmnt in private concerns and seriously affect the business of supplying mailing lists.

An order to be placed with the government shortly, it was said, will call for the delivery by postmen of 500,000 samples of chewing gum, at a cost to the advertiser of about $5,000. Similar distribution by a private concern would cost $2,250 but, according to Mr. Peters, would be only 60 per cent effective.

MRS. STUYVESANT PEABODY ROBBED OF $11,000 IN GEMS

Mrs. Stuyvesant Peabody, wife of the head of the Peabody Coal company, told last night of the theft on Feb. 25 of $11,000 in jewelry from her cottage at Nassau in the Bahamas. Mrs. Peabody returned Sunday to her home at 1525 North State parkway after a sojourn in the West Indies.

Mrs. Peabody, who was living in the Victoria cottage at Nassau, left there at 8 o'clock on the night of Feb. 25 to attend a party. A servant left an hour later and locked the doors.

Returning to the cottage at 10:30 p. m., Mrs. Peabody said she found the door unfastened, but did not discover the loss of her jewels until the next morning. The thief took several valuable rings, but did not bother with other jewelry of less value. The stolen rings were insured for $10,000.

A woman suspect was taken into custody by the Miami police, but was released later for lack of evidence.

Report John Barrymore Is Improving from Flu

New York, March 4.—(AP)—John Barrymore, stage and screen actor, who is ill with bronchitis and influenza in the New York hospital, was reported much improved tonight.

Newfoundland Snowslide Kills 2; Wrecks 2 Houses

[Chicago Tribune Press Service.]

ST. JOHN'S, N. F., March 4.—A snowslide at Cornerbrook West today destroyed a house occupied by two families named Diamond and Prosper. Mrs. Leonard Diamond and one child were killed instantly. Two other children were badly injured. The Prospers were not injured.

STATE APPROVES OAK ST. BATHING TUNNEL PROJECT

Approval by the state highway department of the general plans for construction of pedestrian tunnels beneath the Lake Shore drive at Oak street, Division street, and North avenue for the benefit of bathers was mailed to Chicago park commissioners last night by Kendrick Harger, director of the local division of the state highway department. The state highway department is to pay for the tunnels. Comfort stations for the Oak street beach will be constructed in the tunnels by the park district.

George T. Donoghue, general superintendent for the park board, said it is hoped to have the work completed by the time the bathing season opens.

GOOD FOOD B/G

At B/G you get SOUPerb soup; *also* apricot pie. You get marVELous beefnhamn mayonaisenpicklentoastnbutter sandwiches; *also* apricot pie. You get delicious bitey cheese rarebits, hot; *also* apricot pie. AND . . . you can have APRICOT PIE so good you'll give a beggar a dime.

OLD GOLD

SILVER - PLATINUM BOUGHT

It is an advantage to bring or send old gold to this reliable establishment, backed by 50 years of experience, and RECEIVE PROPER CASH VALUE. LICENSED BY U. S. GOVERNMENT

UNITED STATES SMELTING WORKS

This is not a Government Institution

THE OLD RELIABLE

39 S. STATE ST. CORNER OF MONROE 5TH FLOOR

ROTHMOOR

coats & suits

Consider the styles, the tailoring, the woolens, the colors, the fit—consider everything when you buy a coat or suit. And the more you consider the surer we are you'll buy a Rothmoor

$35

Other suits and coats $17.50 to $210. 5th floor

Maurice L Rothschild

State at Jackson

COUPON FOR TRIBUNE **ACCIDENT** INSURANCE POLICY

For New Policy or Renewal, $1.25 a Year

To secure the Chicago Tribune-Federal $7,500.00 Travel Accident Insurance Policy, or to renew for another year one previously issued to you, cut out and fill in the application below and send it with registration fee of $1.25 to Tribune Insurance Dept., Federal Life Insurance Co., 168 N. Michigan Ave., Chicago, Ill. Remit by money order or check payable to Federal Life Insurance Company. (During the first five years, as provided in the policy, the value of all specific indemnities increases 10% each year the policy is renewed.)

☐ NEW POLICY OR ☐ RENEWAL

Check here if you wish new policy — Check here if you wish old policy renewed

APPLICATION for $7,500.00 TRAVEL ACCIDENT INSURANCE POLICY

Issued to Readers of the Chicago Tribune

If Renewal, write Policy Number here. No. ....

(If you wish a new policy ALL QUESTIONS BELOW MUST BE ANSWERED. If you wish to renew a Policy previously issued to you, indicate above and fill in name, address and policy number.)

Do you apply for a $7,500.00 Travel Accident Policy in the Federal Life Insurance Company, issued only to Readers of The Chicago Tribune?.....

What is your Full Name?..............................

Address? .... Number Street

.... City State

What is your Age?........Place of Birth?..............................

Date of Birth? Month..............Day............Year............

Are you Totally Blind or Deaf?..........Are you Crippled to the Extent That You Cannot Travel Safely in Public Places?..................

What is the name and address of person to whom you want this insurance paid in case you are killed? (If not answered insurance will be payable to your Estate.)

Beneficiary's Name?..............................

Relationship? ....

Address? ....

Do you certify that you are or will become a reader of the Chicago Tribune?...............

Sign your name here..............................

NOTICE: Not more than one policy will be issued to any one person. Issued Only to Applicants Over 10 and Under 70 Years of Age.

GUN CARRYING BY WILMA GOULD TOLD IN COURT

Chicago Escapades Another Feature of Trial.

New York, March 4.—[Special.]—Gail Wendell, who began her stage career twenty-five years ago in a wild west show and within six months essayed Shakespearean rôles, described before Supreme Court Justice Edgar J. Lauer and a jury today how Mrs. Wilma E. Gould once slept with a "six-shooter" under her pillow as protection against a man with whom she was quarreling.

"And he slept with a 'six-shooter' under his pillow," Miss Wendell quickly added.

Previously Called "Lasses Candy."

Miss Wendell, who has previously been referred to in this trial as "My Dear Sweet Lasses Candy," was testifying in the $500,000 damage suit brought by Mrs. Gould. Mrs. Gould charges her brother-in-law, Norman J. Gould, and others conspired to "frame" her so that her husband, now an incompetent, might obtain a divorce.

Mrs. Gould charges the defendants employed Harry Gerguson, also known as "Prince Michael Romanoff," to place her in a compromising position on the night of Feb. 10, 1931, so Edward B. Gould's agents might obtain proper evidence to establish a divorce action.

Miss Wendell said that when Mrs. Gould, returning from a trip to Europe in 1926 or 1927, had boasted of an affair of the heart with Sir Basil Zaharoff and had said she would return to Europe to be married there. Mrs. Gould also was quoted as naming Mario Giordeno, son of an Italian composer, and an Egyptian called Emil Koray.

Her Character Attacked.

The defense contends that Mrs. Gould's conduct has not always been without blemish. The first defense witness was Mrs. Marian Petersen, estranged wife of a Chicago detective. She admitted, as a witness, she had operated houses of ill repute for more than thirty years.

Cross-examined by Henry A. Uterhart, counsel for the plaintif, Mrs. Petersen remained unshaken today. She had declared Mrs. Gould, then known as Billie Rozell, had worked for her as a "call girl" in Chicago from 1918 to 1921. The plaintif then married Edward B. Gould.

Mrs. Petersen said both Edward and Norman Gould had visited her house and that she had known Norman J. Gould from 1913 to 1924. She said her visitors had included "lawyers, senators, governors and persons from the White House." One of the latter, she said, had shown her a letter bearing a President's signature. The letter, she explained, was shown to her to give her a thrill.

Niece Is Next Witness.

Mrs. Petersen then left the witness stand. She was followed by her niece, Miss Wendell, who said she was introduced to Mrs. Gould, then known as Billie Rozell, in 1918. Miss Wendell said when she visited her aunt, Mrs. Petersen, she was asked to go downstairs and telephone to Billie.

"I said: 'My God; is she one, too,'" Miss Wendell replied in answer to a question by Leon Prince of defense counsel.

"Mrs. Gould told me later I shouldn't be narrow-minded," Miss Wendell continued. "She said she had to make a little money to pay for continuing her dressmaking courses."

Miss Wendell's story of the gun carrying quarrel referred to Billie Rozell and a race horse owner, Benny Crouch, with whom there were terrific quarrels. One morning Miss Wendell said she went to Billie's room and was surprised to find a six shooter under her pillow.

Says Both Had Guns.

"'That's nothing to worry about,' she told me, 'Benny sleeps with one under his pillow, too,'" Miss Wendell quoted Billie as saying.

Miss Wendell testified after Billie Rozell married Gould they had quarrels and she left their place on one occasion.

"I once found him wilted back in a chair and with his bare feet in the window," Miss Wendell said. "It wasn't the quarreling so much, but I couldn't stand the bare feet in the window."

Testify in Gould "Frameup" Suit

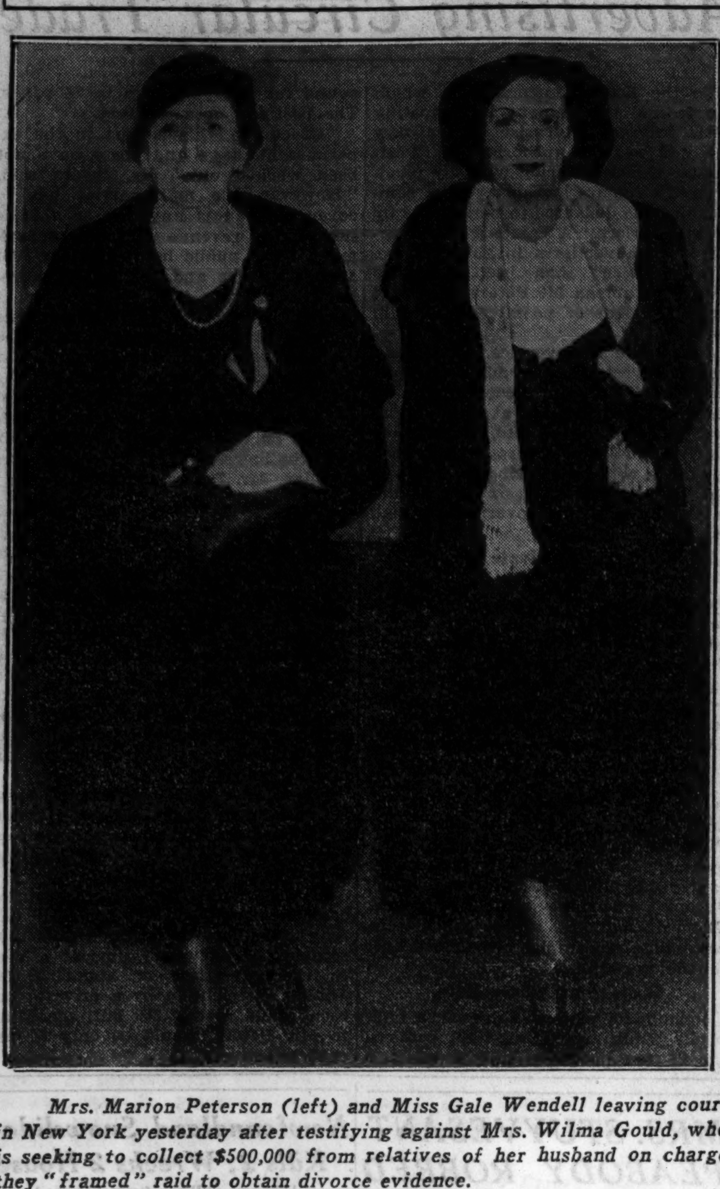

Mrs. Marion Peterson (left) and Miss Gale Wendell leaving court in New York yesterday after testifying against Mrs. Wilma Gould, who is seeking to collect $500,000 from relatives of her husband on charge they "framed" raid to obtain divorce evidence.

[Associated Press Wirephoto.]

ILLINOIS TAXES FOR RELIEF MAY STIR G. O. P. FIGHT

Sales, Gasoline Levies at Issue Now.

BY PERCY WOOD.

[Chicago Tribune Press Service.]

Springfield, Ill., March 4.—[Special.]—Republican legislative caucuses tomorrow will at least sound a warning—if they do not decide to revolt—against the tax increase bills introduced last week by Democratic members to meet the command from Washington that Illinois produce thirty-six million dollars annually for relief.

Rather than throw themselves blindly behind measure to add to the sales and gasoline taxes, the G. O. P. members might propose restoration of a portion of the state tax on general property and a thorough retrenchment in the costs of government to produce relief money. Before they consider new revenue, however, the caucuses will want to know how Washington decided that the state must come forward with three millions monthly.

State to Bear Third.

It is understood here that Federal Emergency Relief Administrator Hopkins estimated Illinois' annual relief costs at one hundred millions. One-third of that sum must come from the state, it was reported to have been ordered. The federal government would supply the rest.

"Perhaps one hundred millions is the right figure," Senator Earl B. Searcy of Springfield, minority leader in the upper house, said today, "but how was that determined? The legislature hasn't been shown any computations. It was a word-of-mouth business unaccompanied by documentary proof, so far as we know.

"I am satisfied that a majority of the Republicans in each house will want a report from some one attending the Washington conference before they make up their minds to increase the tax load."

They Decide on Wednesday.

The caucuses will be held tomorrow night and will likely decide the Republican attitude Wednesday when each house will hold a hearing on the tax bills. The measures are on the order of second reading and attempts may be made to send them to third reading after the discussion. This might be done, but passage next week would be something else, for since they carry emergency clauses the bills must have 102 votes in the house and 34 in the senate.

There are only 83 Democrats in the house. Assuming all of them were present and friendly toward the bills—which is not likely—nineteen Republican votes would have to be obtained.

Governor for Sale Tax.

In the several conferences Republican and Democratic leaders held with Gov. Horner prior to the introduction of the bills last week the governor did not, it is understood, express approval or disapproval of any measures discussed save that he did not favor reimposition of the state property tax. Its abolition, through passage of the sales tax, he holds as a major achievement of his administration.

There is some sentiment in favor of another bond issue to meet the relief demands, but advices here are that the bonds would not be approved by attorneys on whom the large Chicago banks customarily rely for advice before they purchase such securities.

It is understood that the legal objection is founded on the fact that the issue could not be submitted to a state-wide referendum before November, 1936, a longer period than contemplated in the statutes.

Gov. Horner hopes that whatever is done will be enacted by March 15, so that, in case taxes are increased, collections may start April 15. The first week of the session saw passage of a bill diverting nine millions of excess sales tax funds to relief so that the three million monthly contribution could be met for January, February and March.

HUNT TOMBSTONES IN ROADBED TO WIN 17 MILLION ESTATE

Towson, Md., March 4.—(AP)—Fifty-two family tombstones thrown into a swamp near Beckleyville 35 years ago to build a public road will be unearthed in an effort to establish claims to a 17 million dollar estate.

Permission to excavate the roadbed was given today by the Baltimore county commissioners to attorneys for about 75 of some 4,000 claimants to the rich estate of Walter Garrett, Philadelphia snuff manufacturer.

The grave markers are said to be from the family cemetery of descendants of John Garrett, who settled many years ago in this region. Upon their inscriptions rests hope of establishing kinship with the wealthy Philadelphia Garrett.

Mrs. Henrietta Garrett, widow of the founder of the fortune, died in 1930 and left a will disposing of only $62,500 of the gigantic sum.

Gargles Gasoline, Spits on Hot Stove and Dies

Rock Island, Ill., March 4.—[Special.]—A coroner's jury inquiring into the death of Miss Elizabeth Hess, 66, returned a verdict of shock caused by burns. Her clothing was ignited last week after she accidentally had taken gasoline for a gargle, spitting it out on a hot stove.

PLAN TO REVIVE 5 BILLION BILL IN SENATE SOON

Action This Week Sought by President.

[Chicago Tribune Press Service.]

Washington, D. C., March 4.—[Special.]—The administration finally has decided to resume action on the four billion 880 million dollar work relief bill, but failed over the week-end to settle the deadlock over the McCarran prevailing wage amendment.

Senator Carter Glass [Dem., Va.], chairman of the senate appropriations committee, announced after a conference with President Roosevelt that the committee probably would take up the bill tomorrow and certainly would take it up not later than Wednesday.

"But that doesn't mean that anything has been agreed upon, because it has not been," Senator Glass added.

Pact on Pay Expected.

It was presumed, however, that the administration has a plan whereby the prevailing wage amendment can be defeated or evaded, or else there would be no purpose in calling a meeting of the committee. Senator Glass has stated repeatedly during the deadlock of the last twelve days that he would not take up the bill until the administration leaders concluded a plan of action.

The President also conferred today with Senator James F. Byrnes [Dem., S. C.], his floor leader on this bill, and Harry Hopkins, federal relief administrator, after which unconfirmed reports of cutting the bill down to 2 billion 880 million dollars were circulated.

Whatever the plan may be, the McCarran followers are still maintaining their "no compromise" attitude with respect to wages in any works program.

Demands that the administration furnish congress with some information on the possible uses of four billion 880 million dollars continued in the senate today, with a speech by Senator Arthur Vandenberg [Rep., Mich.] and a resolution by Senator Harry Flood Byrd [Dem., Va.].

Byrd Wants Information.

Senator Byrd's resolution calls on the secretary of the treasury to furnish information on the total cash thus far actually disbursed from the $3,300,000,000 public works fund of 1933. It also demands a list of projects to which allocations were made and the money subsequently impounded, together with the reasons for the impounding.

There is widespread resentment in senate circles over what some of the senators call the administration's "high handedness" in taking public works allocations for the Federal Emergency Relief administration. This is being done, the senators believe, solely to bring them to terms on the works bill.

Only last week Secretary of the Interior Harold L. Ickes announced that the "ears had been clipped" from an earmarked $6,000,000 fund for the scenic road connecting Great Smoky mountain and Shenandoah National parks.

Hits Senator's Voters.

This brought criticism from the folks back home in Virginia for Senator Byrd, who is trying to get the bill cut down to 1 billion 880 million dollars, and in North Carolina for Senator Robert R. Reynolds, a "wild" Democrat who fought for the McCarran amendment and wants the appropriation increased to 10 billion dollars.

"I understand that of the 3 billion 300 million dollar appropriation for public works, a billion and 600 million dollars is still unspent," said Senator Byrd. "If that is true, it constitutes a very logical argument against an appropriation of five billion dollars now."

Senator Vandenberg accused the administration of violating the 1933 appropriation act by allocating 238 million dollars for naval construction.

Calls Process Too Slow.

"It was the intention of that appropriation to put men to work quickly," he said. "Out of this 238 million dollar naval program only 94 million dollars has been spent and that program has not put men to work quickly."

Senator Vandenberg said he was not opposed to naval construction, but that the use of relief funds for that purpose served to illustrate the necessity of getting information on what the administration plans to do with the four billion 880 million when and if they get it.

INN DESTROYED BY FIRE.

Springfield, Ill., March 4.—(AP)—Fire, apparently following the explosion of a bomb, early today destroyed the Wayside inn, two miles north of Springfield.

STATE STREET TO CELEBRATE SALES RECORD

The State street council has invited the Export Managers' club and the foreign trade committees of the Chicago Association of Credit Men and the Association of Commerce to attend a luncheon at the Palmer house today in celebration of the sales record made along State street during the Christmas buying season.

Wireless messages from fifteen countries complimenting the Chicago merchants on the success of their holiday sales have been received by the council and they will be presented at the luncheon by the consuls of the countries which sent them.

C. C. Coldren, chairman of the foreign trade committee of the Association of Commerce, will be the speaker.

Gala Day, Mae West's Wish for Centennial in Texas

Austin, Tex., March 4.—(AP)—Gov. James V. Allred received large autographed photographs from four film actresses today—each wishing success for the Texas centennial next year.

"I'm sure the centennial will be a gala day in your life," Mae West's autograph said. "And a gal a day ought to be enough for anybody."

Don't be discouraged about thinning hair or baldness. Come to our studios and see for yourself how Scalp Ailments have been corrected on a formerly bald head. The Moler System really grows hair. Our 42 years of teaching hair culture will end your scalp troubles by correcting fundamental causes. Call for free examination. No obligation, of course.

The MOLER SYSTEM
59 E. Monroe at Wabash Ave.
Established 1893. Phone: Central 6393

EDUCATIONAL

COMPLETE BUSINESS COURSE
Training you can sell! A school noted for its famous graduates. Choice of alert young people intent on LEADERSHIP. Write or Phone Ran. 1575.
18 S. MICHIGAN AVE., CHICAGO
BRYANT & STRATTON

CENTRAL Y COLLEGE
Junior and Senior College and High School courses for men and women. Day and evening classes. Low tuition. Free catalog and folder. 19 S. La Salle St. CENtral 6787.

DePaul UNIVERSITY Chicago
Liberal Arts—Law—Commerce—Music Drama—Secretarial. Loop High School—Days and Evenings. Call, write or telephone Central 8194 for Catalog. 84 E. Lake St., Chicago.

NU Northwestern University
Evanston and Chicago, Illinois. 8 Complete Schools. Downtown evening Classes. *Write for Bulletin.*

National College of Education
Teacher training and regular college courses. Summer School and Fall Term. Write Box 522-C, Evanston, Ill.

RESORTS AND TRAVEL

Ocean Travel.

South Pacific Cruises
NEW ZEALAND · AUSTRALIA *via* HAWAII · SAMOA · FIJI
All-Inclusive Cost · Personally Escorted Sailings Every Four Weeks from California
THE OCEANIC STEAMSHIP COMPANY · *Matson Line*
230 N. Michigan Ave. RAN 8344, Chicago

STEAMSHIP TICKETS
OVER ALL LINES
Travel Department
AMERICAN EXPRESS COMPANY

JAPAN AND CHINA by N. Y. K.
By large and fast motor liners to Orient from San Francisco, Los Angeles, Seattle, Vancouver. 40 N. Dearborn St., or leading tourist agents.

Delicious FISH *Dinners*
FOR LENTEN SEASON

and
18 OTHER VARIETIES
FISH TO TAKE HOME
Retail Fish Store next door to Restaurant.
MIDNITE LOBSTER SUPPER
Full line of Selected Beverages
IRELAND'S
632-4-6-8 N. CLARK ST.

Fresh from the Bowman dairy...
A FINER COTTAGE CHEESE FOR LENTEN DISHES

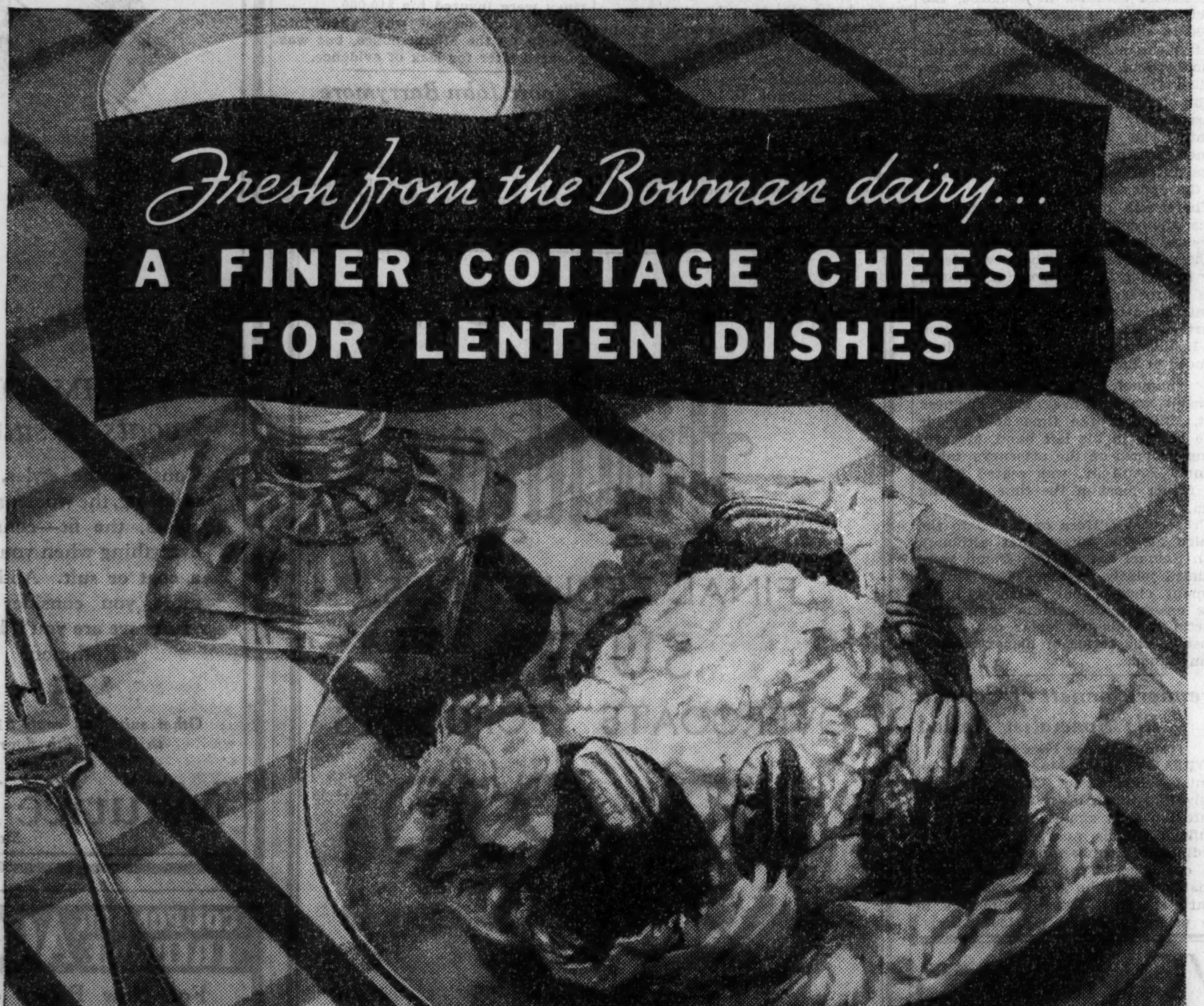

An excellent lunch . . . in a lettuce cup Bowman's Creamed Cottage Cheese surrounded by stewed prunes and pecans

In sealed, sterilized jars

● Bowman's Creamed Cottage Cheese, combined with fruit or vegetables, makes an ideal main dish for Lenten lunches. For this pure cottage cheese, enriched with fine cream, supplies not only valuable milk minerals, but body-building protein.

Here are a few suggestions for Lenten salads:

For the family—canned peach halves piled high with this snowy-white, delicately flavored cottage cheese and sprinkled with nut meats. Or mix Bowman's Creamed Cottage Cheese with grated raw carrots, and garnish with olives.

For company—Bowman's Creamed Cottage Cheese with avocado pears, and French dressing; or with chopped chives.

Tonight mark your Bowman order card for cottage cheese and your Bowman salesman will leave as many jars as you wish. Or 'phone SUPerior 6800.

BOWMAN DAIRY COMPANY
ESTABLISHED 1874
The Milk of Superior Flavor
PASTEURIZED · · · · CLEAN · · · · PURE · · · · IN STERILIZED BOTTLES

MARSHALL FIELD & COMPANY

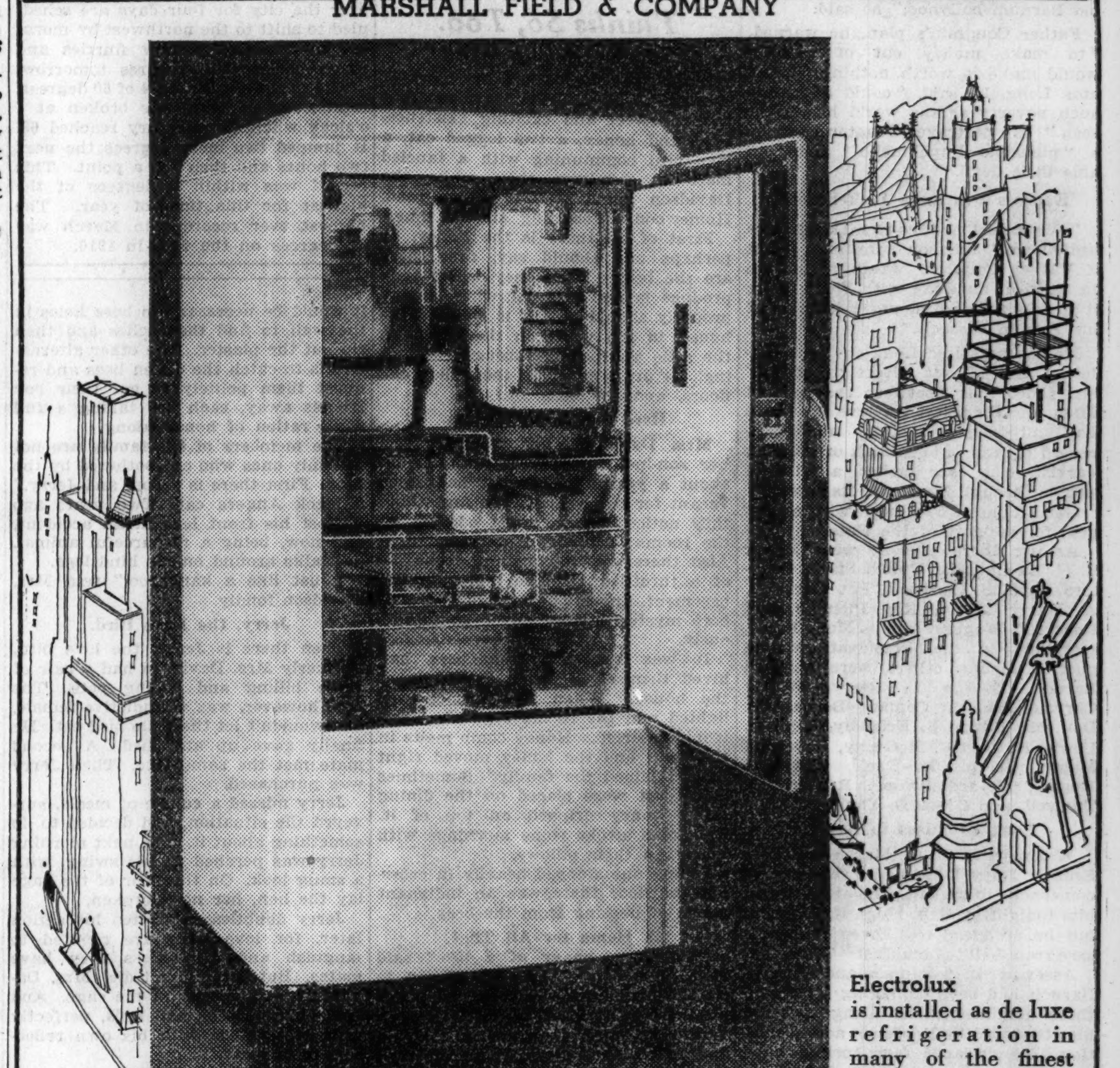

Electrolux is installed as de luxe refrigeration in many of the finest homes and apartments in the country.

A distinguished newcomer to Field's "Headquarters for Refrigerators"

ELECTROLUX
absolutely quiet . . . gas controlled

This fine example of mechanical refrigeration is generally conceded to be one of the most beautiful units produced today. The longer you use it the more you will prize its silence, its convenience, and its economy of operation.

Electrolux operates on the simplest principles, is air-cooled, and has no parts to wear out or make a noise. It has all the refinements to be found in fine refrigerators with added advantages of its own. We invite you to inspect the full range of models on our floor.

- *Simple and inexpensive attachments make it possible to operate Electrolux with electricity, kerosene or bottled gas; perfect for country use*
- *Sizes available to suit the need of every family*

This tiny burner takes the place of all moving parts. The operating cost of this unit never exceeds a few pennies a day.

NINTH FLOOR

CONVENIENT CREDIT TERMS AND LOW CARRYING CHARGES

MARSHALL FIELD & COMPANY

PRESIDENT ASKS SUBSIDY GRANTS TO U. S. MARINE

Says Present System Is a Failure.

BY ARTHUR SEARS HENNING.
[Chicago Tribune Press Service.]

Washington, D. C., March 4.—[Special.]—Transmitting charges by Postmaster General Farley of gross waste and grave scandal in the present system of indirect shipping subsidies, President Roosevelt appealed to congress today for a frankly subsidized American merchant marine.

Mr. Roosevelt would abolish the present subsidies in the guise of ocean mail carrying contracts, costing 30 million dollars a year, and of government loans to shipbuilders, to whom 150 millions have been advanced. He would replace them with undisguised grants of federal funds to shipowners to cover the differentials between American and foreign building and operating costs.

Lists Three Reasons.

In submitting to congress the question whether the United States should have an adequate merchant marine the President listed three reasons for answering in the affirmative.

"The first," he said, "is that in time of peace subsidies granted by other nations, shipping combines, and other restrictive or rebating methods may well be used to the detriment of American shippers. The maintenance of fair competition alone calls for American flag ships of sufficient tonnage to carry a reasonable portion of our foreign commerce.

"Second—In the event of a major war in which the United States is not involved our commerce, in the absence of an adequate American merchant marine, might find itself seriously crippled because of its inability to secure bottoms for neutral peaceful foreign trade.

"Third—In the event of a war in which the United States itself might be engaged American flag ships are obviously needed not only for naval auxiliaries but also for the maintenance of reasonable and necessary commercial intercourse with other nations. We should remember lessons learned in the last war."

Calls Present System Failure.

Mr. Roosevelt told congress that the present subsidy system is a failure. Few ships have been built with government loans and the government has had difficulty obtaining repayment. Of the 30 millions paid for ocean mail carriage 27 millions constitutes a subsidy in disguise which is "unsatisfactory and not an honest way of providing the aid that government ought to give to shipping."

"I propose that we end this subterfuge," said the President. "If the congress decides that it will maintain a reasonable, adequate American merchant marine I believe that it can well afford honestly to call a subsidy by its right name."

An open and above board subsidy has long been advocated by Kermit Roosevelt, Vincent Astor, and other leaders in the shipping industry whose views are influential in the administration.

The President did not suggest the amount of the subsidy, but he did recommend that in arriving at the figure consideration be given not only to differentials of building and operating costs but to "the liberal subsidies that many foreign governments provide for their shipping."

Would Abolish Shipping Board.

Mr. Roosevelt also suggested that the quasi-judicial and quasi-legislative duties of the shipping board bureau be transferred to the interest commerce commission, the administrative functions remaining in the commerce department.

"An American merchant marine," the message concluded, "is one of our most firmly established traditions. It was, during the first half of our national existence, a great and growing asset. Since then it has declined in value and importance. The time has come to square this traditional ideal with effective performance.

"Free competition among the nations in the building of modern shipping facilities is a manifestation of wholly desirable and wholesome national ambition. In such free competition the American people want us to be properly represented. The American people want to use American ships. Their government owes it to them to make certain that such ships are in keeping with our national pride and national needs."

The President said that reports made to him by his subordinates "have shown that some American shipping companies have engaged in practices and abuses which should and must be ended. Some of these have to do with the improper operating of subsidiary companies, the payment of excessive salaries, the engaging in businesses not directly a part of shipping, and other abuses which have made for poor management, improper use of profits, and scattered efforts."

Mr. Farley reported to the President almost as much crookedness in the ocean mail contracts as in the air mail contracts which he summarily canceled on such grounds. But he did not recommend a similar dose of medicine for the shipping lines and Mr. Roosevelt pursued the more moderate course of proposing that the contracts be terminated "as rapidly as possible."

Mr. Farley pointed out that "wherein the contracts appear to have been illegally or improvidently awarded, it appeared that in practically every case the contract was a negotiated contract and that the contracts in most instances were awarded at the highest rates possible under the law."

Demands Efficient Operation.

The postmaster general said that if a privately owned merchant marine is to be subsidized owners should be required to "contribute a considerable portion of their own means, which they have not done except from funds derived from their government operations." And "to deal fairly with the government and efficiently operate their businesses."

Different sections of the country could be more equitably served by subsidized lines than at present, said Mr. Farley, and much waste in routes and sailings of no commercial value could be eliminated.

"The evidence," said the report, "undoubtedly and clearly shows that we do not have enough fast and modern vessels either to compete in foreign commerce or for our national defense. We are woefully lacking in vessels that may be used as naval auxiliaries. If government aid is given in the construction of new vessels, the government should be protected, by contract, with the right to take the vessels over at their cost, less reasonable depreciation, in case of emergency.

Affiliate with Foreign Lines.

"At least ten of the ocean mail contracts are engaged or affiliated in operating foreign flag vessels or are agents for competing foreign flag lines.

"A truly American merchant marine cannot be expected to develop as a result of encouragement and aid to these foreign flag operators and agents.

"It has not been the intention of congress that operators of vessels engaged in the protected intercoastal and coastwise trade should be given aid to stifle out their other American competitors who receive no government aid. Nevertheless, by one subterfuge or another, a very great many of the ocean mail contractors, especially some of the larger ones, have resorted to the practice of creating subsidiary corporations for that purpose, to which much government aid has been poured through the parent company; others are intercoastal almost exclusively in their business, but have been permitted to receive mail contracts and pay because they happen to touch at some foreign port on their intercoastal routes.

Must Practice Economy.

"The government cannot hope to receive the full measure of benefit from its expenditures if those who receive aid in the form of mail contracts, or otherwise, are permitted to operate in an extravagant manner and pay unconscionable fees, salaries and dividends; and to organize subsidiary companies, such as machine shops, agencies or other companies, which are permitted to make exorbitant profits, and incidentally, stifle independent shops and firms; or to own, or in turn to be owned wholly or in any substantial part by holding companies that have exorbitant expenses. Nor should any concern receiving such aid be permitted, by intercompany agreement or otherwise, to dissipate its assets in any manner that would defeat the purpose for which the aid was given."

Cost 162 Million to Date.

Mr. Farley reported that the present subsidies have cost the government up to date 162 millions. Mail pay has cost 103 millions 700 thousand, building loan interest differential 34 millions 855 thousand, and discount from book value in sale of shipping board vessels 23½ millions.

The government has loaned at interest of one-eighth of one per cent to 3½ per cent 107½ millions for building 31 new ships and reconditioning 26 others, the aggregate cost of which work to the owners was 137½ millions. Repayments total 13 millions. The cash investment of contractors in these ships is 59 millions.

According to the Farley report overseas and nearby foreign shipping companies worth 80½ millions own vessels of a book value of 186½ millions and owe the government 112½ millions.

Fights to Break Will Leaving Riches to Horses

[Associated Press Wirephoto.]

Mrs. Edna P. Gilpin, who is seeking to break the will of her brother, which made bequest to horses, but left her out.

[Associated Press Wirephoto.]

Nellie and Prince, horses to which De Forrest Piazzek of Olathe, Kas., wealthy grain man, willed $5,000 of his $100,000 estate. Mrs. Edna P. Gilpin, sister of Piazzek, yesterday started action to break the will because she did not receive any portion of the estate.

Jerome Becker, La Grange, Heads March Grand Jury

Jerome Becker of La Grange, vice president of Biovegetin Products, Inc., was named foreman of the March grand jury which was sworn in yesterday by Chief Justice Denis E. Sullivan of the Criminal court. No special charges were given to the body. Robert Craig Corlett, 916 North Fair Oaks avenue, Oak Park, failed to respond to his grand jury summons and was arrested and taken before Judge Sullivan. Corlett, secretary and sales manager for the Goss Printing Press company, was ordered to appear Wednesday on a contempt of court citation.

GET $700 IN TAVERN HOLDUP.

Two armed bandits escaped with $400 and $300 in checks from the Breezy Point Beer garden, 1500 West Cermak road, yesterday after threatening the owner, Joseph Mares, his wife, Elinor, and two customers.

CHICAGO CCC YOUTH DIES IN SNOWSTORM ON CALIFORNIA TRAIL

Los Angeles, Cal., March 4.—[Special.]—Caught in a blinding snowstorm, 21 year old Ross Husayko, Chicago CCC worker today was reported found dead from exposure on a wild trail in Mocine canyon. The victim is son of Mrs. Rose Husayko of 8926 University avenue, Chicago.

Husayko, and William Klawetter started Saturday afternoon to hike from their CCC camp in Mint canyon to Stub camp, on Mount Gleason, although their superior officer cautioned that they might meet with difficulties in the growing storm. The distance is fifteen miles over narrow, snowbound trails. According to Klawetter's report, Husayko became exhausted five miles from Stub camp and was unable to continue, while Klawetter staggered on through the storm to arrive at Mount Gleason camp in a half frozen condition yesterday.

After thawing out he and three other youths retraced the trail and reported finding Husayko's body. They kept vigil all through the night and early yesterday morning until one of three could battle back to Stub camp, where the tragedy was made known by telephone.

NRA LIFTS BAN ON COMPETITIVE BIDS FOR RELIEF COAL

Means $300,000 Saving to County Taxpayers.

Effective today, an order from the NRA at Washington wipes out fixed prices on relief coal, wherever they are in force, throughout the country. This enables the restoration of competitive bidding and a consequent saving to the taxpayers of $300,000 for Cook county charity fuel alone through the cold season, plus an undetermined amount for downstate counties, if the Illinois Emergency Relief commission acts speedily.

The order was considered somewhat belated, in view of the fact that an estimated $500,000 loss to the taxpayers already has been incurred since last September on Cook county relief coal purchased at a fixed price without competitive bidding.

Expensive Half Year Delay.

A coal company official pointed out that it had taken NRA nearly half a year to decide to heed the protests of the taxpayers and to brave the displeasure of organized coal merchants.

Coal dealers in Cook county are now receiving $1.88 a ton as their "margin" in the sale of relief fuel, and $2.88 a ton for half ton deliveries. A year ago, before prices were fixed by NRA, the margin ranged from $1.11 to $1.35 a ton under competitive bidding. It was believed the margins can be cut to the old figure, barring collusion in the bidding.

Wilfred S. Reynolds, executive secretary of the IERC, said the Chicago coal code authority had not yet notified him of the elimination of fixed prices.

Good News for Reynolds.

"It's news for me," Mr. Reynolds said, "and mighty good news, too. It means that the relief commission is free to buy coal on a competitive basis again. However, we cannot advertise for bids without the authorization of the commission itself, which meets Friday. I would like to point out that under federal regulations the commission has no alternative but to pay the fixed prices set by the NRA."

It was learned that last week George I. Methe, chairman of the Chicago coal code authority, visited Washington to protest against the new order, which was issued Feb. 23. Mr. Methe could not be reached yesterday.

The coal purchasing expert of the IERC, Mr. E. M. Smith, it was revealed a few days ago, obtained a job with the retail coal code authority for division 25 [downstate].

U. OF CHICAGO OPENS SCHOOL OF PATRIOTISM

Guides Teachers in Instructing Aliens.

The University of Chicago, which has often been accused of receptiveness to radical philosophy, sponsored a school of patriotism yesterday, in cooperation with the Illinois Emergency Relief commission. It opened America's first school for training teachers to instruct aliens in citizenship.

The school is open only to unemployed teachers. Approximately 120 attended its first study session at the University college, 18 South Michigan avenue. The subject of the lesson was: "What My New Flag Means to Me."

Have Places for "Graduates."

The lectures, arranged in six general series, cover the methods of teaching foreign born adults, the immigration situation, the naturalization process and subject matter for instruction in history, geography and civics.

When the course ends on March 15 the institute's "graduates" will find places throughout the state as "adult education" teachers to assist Illinois' 360,000 aliens in obtaining American citizenship.

"But you're not to teach them merely to pass the examination to become citizens," Dr. Clem Thompson, assistant dean of University college, admonished the group at its afternoon session. "You're to help them become real citizens—patriots!"

Loyal Midway Group Organizes.

At the same time patriots on the university campus established, under the leadership of Hulen Carroll, an anti-radical organization known as the Public Policy association.

"We're fed up with radicalism," said Student Carroll. "The communistic faction here is just a noisy minority, but it is trying to influence the whole campus to fit in with its program. Up until now the larger portion of the student body has taken no interest in it, but now we want it stamped out."

WAUKEGAN'S TAX RATE RISES, BUT BILLS WILL FALL

County Clerk Lew A. Hendee of Lake county announced yesterday that the 1934 property tax rate for Waukegan would be $7.40 per $100 assessed valuation, an increase over the 1933 rate of 22 cents. Despite the increase, however, the clerk pointed out that the actual taxes to be paid will be less than in 1933. This is because of the 10 per cent blanket reduction ordered by the board of review on all assessed real estate valuations. Waukegan's total assessed valuation is now $16,850,584, as compared to $18,664,350 for 1933.

DIES OF HEART ATTACK.

Harry J. DeMott, 50 years old, a salesman, died of a heart attack yesterday in the hallway of the apartment building where he lives at 4060 Sheridan road.

WILLIAM FOX LOSES PATENT SUIT IN COURT

Washington, D. C., March 4.—(AP)—Talking picture patents on which William Fox is seeking to collect $100,000,000 were declared invalid today by the U. S. Supreme court.

The Paramount-Publix corporation and others sought to have the patents for making picture and sound films set aside. They argued the decision of a lower court in New York upholding the patents was "being used to coerce substantially" the entire moving picture industry.

The American Tri-Ergon corporation, organized by Fox, was said to have acquired domination over talkie pictures. He brought suit for alleged infringement. He also was entitled under the decision to royalties in the future. Fox, a few years ago, lost control of his motion picture companies due to financial difficulties, but he received substantial remuneration in return.

The process patented by Tri-Ergon consists of making and developing separate films of picture and sound, and printing both on a single film.

4 Feet of Snow!
Winter-sports week end in the NORTH WOODS
All Expense $20
The newest thrill for sports-loving folks—tobogganing, skiing, skating, snow-shoeing. Eagle River, our destination—snug, cozy Jack-o'-Lantern Lodge, our headquarters. Won't you come along? $20 covers round trip rail fare, lower Pullman berth both ways, night's lodging and 6 meals. Individual cottages for parties of 5 or 6—no extra charge.
Leave Friday evening
Back following Monday morning
For North Woods Winter Sports Folder, reservations, tickets, call, phone or write
2267
H. G. VAN WINKLE
Gen'l Agent Pass'r Dept.
148 S. Clark St.
Phone Dearborn 2121
or Madison St. Station
Phone Dearborn 2060
Chicago, Ill.
CHICAGO NORTH WESTERN LINE

Subscribe for the Tribune

MANDEL BROTHERS
a store of youth a store of fashion a store of moderate price©
Store Hours, 9:30 A. M. to 6 P. M.
Come Spring..Fashions Are Fresh and Crisp as the Season
Milgrim's Breton, Sailor in Felt
An utterly smart hat that sweeps off and up from the head very dashingly. For every daytime costume. $15
Millinery Salon—Fifth Floor—State.
New Hats Arrive Everyday at Mandel's
A Jacket Costume
Buttons Up the Back
Of soft blue wool with sleek grey kidskin. The dress underneath has a delightfully young silk top. Misses'. Right. $39.75
Chic Chicagoan Shop—Fourth Floor—State.
Woman's Ensemble
Dramatized with Print
A jaunty small pattern print lines the clever jacket with back fullness—the same print reappears in cuffs, tie and jacket facing. All very smart, in women's sizes. Above. $39.75
Women's Better Gown Shop—Fourth Floor—State.
The Dutch Girl
Collared Silk Suit
This vestee-collar in pique is definitely new and excitingly clever. Misses' sizes. Right. $29.75
Chic Chicagoan Shop—Fourth Floor—State.

MANDEL BROTHERS
a store of youth a store of fashion a store of moderate price©
Store Hours, 9:30 A. M. to 6 P. M.
Corset Colloquies
Babs: "My dear, you look like a goddess! What have you done to yourself?"
Betty: "Had my figure remolded, darling."
Babs: "What? Where? How?"
Betty: "Mandel's have a grand new service for Remolding the Figure in that gorgeous new Corset Salon of theirs. Have you seen it? They take off bumps and build up where you're flat till you're the envy of Hollywood itself!"
A Glamorous New Foundation by Francette
So Expertly Cut That Even a Size 46 Requires No Bones!
Francette was one of the first corsetieres to realize that boned foundations often make large women actually larger! Francette controls flesh by adroit seaming, by skillful cutting—and notice! you never have felt so free or looked so slender as you will in a new Francette! Imported Luxor cloth with French elastic.
$16.50
Mandel's New Corset Salon, Third Floor, Wabash

'SKIN SUFFERING IS UP TO YOU,' SAYS POSLAM
If you suffer from eczema or a skin eruption of some kind, it's your own fault. The remedy is right at hand—apply Poslam at night and note the great improvement in the morning. The itching ceases and the skin starts to heal. You can get Poslam at any drug store, 50c.

CHAPPED LIPS
To quickly relieve chapping, roughness, cracking, apply soothing, cooling Mentholatum.
MENTHOLATUM Gives COMFORT Daily

O/J
Final Days
ABSOLUTE CLEARANCE ENTIRE STOCKS
Suits, Topcoats Overcoats--Furnishings
Including Full Dress and Tuxedos
1/2 PRICE
$45 Suits, Overcoats, Topcoats—Now $22.50
$50 Suits, Overcoats, Topcoats—Now 25.00
$60 Suits, Overcoats, Topcoats—Now 30.00
$65 Suits, Overcoats, Topcoats—Now 32.50
$75 Suits, Overcoats, Topcoats—Now 37.50
Small Charge for Alterations
Furnishings, Hats, Etc.
1/2 PRICE
$2.50 Broadcloth Shirts....Now $1.25
3.50 Broadcloth Shirts....Now 1.75
7.00 Hats ....Now 3.50
2.50 Neckwear ....Now 1.25
All Sales for Cash Only—No Exchanges—No Refunds—No C.O.D.'s
OGILVIE & JACOBS
20 E. JACKSON BLVD. The Second Floor

CHICAGO'S MOST FAMOUS RESTAURANT
Fine Standards Make Fine Food
EVERY food we serve excels in some particular respect. So it follows that your expectation of delicious . . . well-prepared and properly served food will be realized each time you dine at Henrici's. And prices are always moderate. The 2nd Floor is also open for Luncheon and Dinner service.
MENU SUGGESTIONS
For Noon Today
Hungarian Beef Goulash with Home Made Noodles, 55c
Boiled Smoked Beef Tongue
Puree Fresh Spinach
Boiled Potato, 60c
Dinner Tonight
Broiled Milk Fed Spring Chicken
Tomato Salad, French Dressing
French Fried Potatoes, 95c
HENRICI'S on RANDOLPH between Clark and Dearborn
CONTINUOUS SERVICE FROM 7 A. M. TO MIDNIGHT

GROUP IS SPLIT ON INFLATION OR BONDS FOR BONUS

House Committee Centers on Two Bills.

[Chicago Tribune Press Service.]

Washington, D. C., March 4.—[Special.]—The house ways and means committee was divided nearly evenly tonight between payment of the soldiers' bonus by inflation or bond sales. Hearings on the bonus started early in the day before the committee, with 30 odd different bills on this subject under consideration.

It was learned that the 18 Democrats of the committee are divided equally over the Patman bill—inflation, and the Vinson bill—bond sales. The seven Republicans of the committee will probably swing the balance on which plan will be placed before the full house for a vote. Either way, more than two billion dollars would be paid to the veterans on their adjusted service certificates.

Says Money Would Be Good.

Representative Wright Patman [Dem., Tex.], author of the bill that would start printing presses turning out greenbacks to pay the bonus, held the center of the stage. He told the committee that the money would be as good as a federal reserve or national bank note because it would be made legal tender and an obligation of the United States.

One of Patman's supporters before the committee was James E. Van Zandt, national commander of the Veterans of Foreign Wars. He said that a poll of his departmental commanders showed an overwhelming sentiment for the Patman bill.

Van Zandt declared that of the 3,500,000 American soldiers in the world war that 80 veterans were dying each day, 189,900 had died since the war, and that by 1945 when the bonus falls due under the original plan 302,000 more would be dead.

Argues Against Payment.

An argument against the immediate payment was made by John Brittain of the American Veterans' association. Brittain said the leading veterans' organizations had obtained the adjusted compensation act providing for the bonus payment in twenty years, and that they should keep their bargain.

Representative John A. Martin [Dem., Colo.] appeared before the committee to urge his bill providing for "gradual expansion" of the currency. Martin would issue greenbacks, similar to Patman's proposal, but instead of making the payment all at once he would spread it out at $50 a month.

TALKIES BENEFIT FOR STUDENTS WHO STUTTER

Minneapolis, Minn., March 4.—(AP)—A new use for sound motion pictures has been found at the University of Minnesota—to aid in the cure of stuttering students.

Probably one of the strangest uses of sound movies, the new feature serves the purpose of "objectifying stuttering to stutterers," Mr. Brying Bryngelson, director of the speech clinic at the university said today.

"When stutterers come into the clinic," Dr. Bryngelson said, "they are not willing to face the fact of their stuttering," so a movie is taken of the patient in order that he may see and hear himself as others do.

The first step toward the cure is removing fear of stuttering from the student and the movie is an aid in bringing this about.

The doctor said in one case a left handed child, forced to become right handed, had become a stutterer.

5 ROBBERS GO TO LOT OF TROUBLE TO GET NOTHING

Hyman Chebner, 32 years old, of 2156 North Spaulding avenue, driver of a delivery truck for the Greenway Laundry company, was kidnaped by three men yesterday as he walked out of a house at 1009 Cambridge avenue, where he had just made a delivery. Blindfolded, he was driven about and finally taken to a small garage. One man was left to guard him.

A short time later five men, riding in the truck, drove to the offices of Louis Benjamin, clothier at 708 West Roosevelt road. They attempted to rob the place, but were frightened away by an alarm.

Within a few minutes after that several men came to the garage where Chebner was held, blindfolded him once more, and drove him away. He was released at Dayton street and North avenue.

N. Y. Senate Passes Student Allegiance Oath Measure

Albany, N. Y., March 4.—(AP)—The Nunan bill requiring students in colleges supported by public funds to swear allegiance to the constitution passed the New York senate tonight and was sent to the assembly. The vote, 34 ayes to 10 noes, was taken after hot debate. The bill was opposed at a hearing by 85 Vassar college girls.

PLEASANT RELIEF FROM CONSTIPATION

Shoulders droop under weight of years. Young, yet beauty has fled. Cheeks are sallow and drawn. Unsightly pimples. Keep your system clean and you keep the beauty of youth. Its energy. Its irresistible charm. Then life is not a failure.

Sluggish bowels cause poisons to seep through the system. Health vanishes and with it beauty and energy. Dr. Edwards Olive Tablets will help save you from this dark hour. For 20 years they have been prescribed in place of calomel to men and women seeking health and relief from constipation. They act easily and smoothly. No dangerous griping. Take one or two Olive Tablets at bedtime. Results will amaze you.

Thousands of men and women would never be without Dr. Edwards Olive Tablets, a vegetable compound. Know them by their olive color. 15c, 30c and 60c. All druggists.

Extra Clerk Bill Defeated in House by 242-146 Vote

[Chicago Tribune Press Service.]

Washington, D. C., March 4.—[Special.]—With a turbulent debate and considerable parliamentary jockying the house today voted down a bill that would have added one job per congressman and a half million dollars to the taxpayers' burden. The final vote was 146 for the measure and 242 opposed.

The bill, sponsored by Representative Compton White [Dem., Idaho], would have increased the clerk hire allowance of each congressman from $5,000 to $6,000, and raised the number of clerks from two to three. Its defeat was partially caused by a last minute amendment that would have eliminated any person related by blood or marriage to a congressman from the congressional pay roll.

Calls Wife Best Secretary.

The anti-nepotism amendment was tacked to the bill by a vote of 214 to 16.

"This is a lousy deal," shouted Representative Paul J. Kvale [Farmer-Labor, Minn.], who frankly admits that his wife is on his pay roll, adding she is the best secretary on Capitol Hill.

The attendance at noon was one of the largest since the opening of the session. Supporters of the increase could escape a record vote, under the rules, if their position could not command one-fifth of those present. The opposition proved to be too numerous as the debate showed.

"If the members would do some work they wouldn't need extra clerks," contended John Taber [Rep., N. Y.]. "This bill would just swipe 500 thousand dollars out of the treasury. Just because everybody else is going haywire is no reason that the representatives should."

Here the radical bloc on the Democratic side drowned out Taber's voice with catcalls and shouts.

"I don't care about my speech. I just want you to vote right," shouted Taber.

"We will, we will," the group chorused.

Representative Donald H. McLean [Rep., N. J.] told the congressmen that the measure "smacks of patronage and looking for jobs," and if enacted the house would lose its dignity. He pointed out that aside from the pay roll expense of $435,000,000 incidental expenses such as desks, typewriters, and telephone, would raise the cost to well over a half million annually.

"If you increase the clerk hire now during this emergency you never will get it off the books," said Representative Robert L. Doughton [Dem., N. C.] 73 year old busy chairman of the house ways and means committee. He comes down to work at 6 o'clock in the morning.

"Our legislative cost is infinitesimal compared to the billions of dollars we vote for the bureaus to spend," put in Representative Maury Maverick [Dem., Tex.].

Representative Lindsay C. Warren [Dem., N. C.], chairman of the accounts committee to which the bill had been referred previously, arose in opposition. He told the house that during the world war the clerical work was more strenuous than now, and then the congressmen had only $2,000 apiece for clerk hire.

Called Patronage Grab.

"The country will consider this a patronage grab," said Warren, "and I am going to demand a roll call so that the American people will know where we stand."

Representative A. L. Ford [Dem., Miss.] pointed out that the clerk hire of each congressman was pushed up to $4,000 in 1924 and raised to $5,000 in 1929. It was Ford who introduced the anti-nepotism amendment that did much to defeat the measure.

Had the bill been enacted into law with Ford's amendment no one nearer than a fourth cousin to a congressman could have been put on the pay roll.

FARLEY IS ACCUSED OF BARRING SCHALL LETTERS FROM MAIL

Washington, D. C., March 4.—[Special.]—Senator Thomas D. Schall [Rep., Minn.] joined the Farley-Long feud today when he made a speech on censorship of the press. The blind senator exhibited six letters which he had mailed to Washington correspondents in Minnesota and said they had been excluded from the mails by Farley.

"These letters were excluded from the mails by order of the postmaster general, Mr. Farley, the same gentleman who is concerned in an investigation resolution introduced by the courageous senator fro Louisiana, Mr. Long," Senator Schall said.

"At the instance of Mr. Farley a postoffice inspector visited me and warned me that I had no business to criticize the actions of the government through the United States mails under my frank."

Senator Schall's letters contained a speech of censorship.

BEAUTY FALLS IN LOVE; REFUSES TO ACT AS NAZI SPY

BREST, France, March 4.—(AP)—Police quoted a beautiful blonde woman, arrested as a spy, as saying today she came to Brest in the service of Germany but fell in love with a young French naval officer and refused to carry out her mission. Denying she had betrayed French secrets, the woman, police said, told them in her jail cell:

"It is true I came to Brest in the service of Germany, but I fell in love with the officer whom I wished to use and so I could not do what was asked of me. I have never sent out any information."

The woman is Lydia Oswals, said to be of German or Swiss descent, but who speaks French and English fluently. The young officer involved held himself at the disposition of authorities. He said he would resign if necessary but ..ıld marry the woman despite the charges against her.

ICKES REPORTS TO SENATE: NO QUIZ ON FARLEY

Committee Is Considering Long's Charges.

[Continued from first page.]

tirade that he had it "on authority close to the throne" that Farley was to be replaced by Gov. Gen. Frank Murphy of the Philippines.

Robinson left the chamber, apparently to call the White House, and returned a few minutes later with this announcement:

"Mr. President, I have it on the highest authority that there is not a word of truth in the statement of the senator from Louisiana."

"Who is your authority?" Long demanded.

Robinson banged the desk with his fist and boomed:

"The President of the United States."

In his senate speech Long said he had not read the Ickes report, but did not need to.

"Didn't Look Right."

"When it developed that they were going to take two weeks to comply with the senate resolution demanding information it didn't look right," he said. "There is something dead up the creek. I have been in politics too long not to know that when you demand the ballot boxes to count the votes and it takes 15 days to get them the votes, 99 times out of 100, will be straight. I didn't expect anything but a whitewash from Ickes."

Several administration Democrats attempted to gag Huey by raising a point of order and repeatedly interrupted him, but he kept on with his hand waving and screaming for more than an hour. They objected particularly to his "insinuations" against the secretary of the interior. Senator Bailey, who became a member of the special subcommittee, said he didn't think the senators should sit there and listen to Long casting "insinuating and disgraceful aspersions," or "let him pollute the air with his insinuations."

When Long went before the senate committee to outline the evidence he said he could produce the members demanded the names of his witnesses, together with summaries of their testimony, which Long said he would produce tomorrow.

Senate Passes Bill to Pay 60 Year Old Workers' Debt

Washington, D. C., March 4.—(AP)—The senate today passed and sent to the house a bill to pay $332,000 to laborers in navy yards for overtime work almost 60 years ago. President Taft, in 1910, recommended payment of the claims, saying "the delay injured the reputation of the government as an honest debtor."

Added Taxes Would Throttle Industry, Manufacturers Say

Illinois, the third largest manufacturing state, dropped in 1933 close to the 1914 level in the value of its factory products, and now, according to the Illinois Manufacturers' association, the state faces a further decline because of legislation proposed in Washington and in Springfield which would impose new and unwaranted tax burdens and would increase operating costs.

The association based its warning on industrial statistics for 1929 to 1933 compiled by the United States bureau of the census. Its analysis shows that the 1929 peak value of manufactured products in Illinois was $6,282,092,000, and that by 1933 it had dropped 60 per cent to $2,502,175,233. In 1914, twenty years ago, the aggregate value was $2,247,323,000.

Number of Factories Falls.

R. E. Wantz, president of the manufacturers' association, in telling of the perils to industry from new legislation, pointed out that the number of manufacturing establishments in Illinois dropped 30 per cent between 1929 and 1933. The number was 15,333 in 1929, and 10,740 in 1933.

"Figures for 1934 will show some improvement over 1933, but the gain will not be appreciable for most industries," said President Wantz. "Much popular misapprehension exists regarding the actual condition of Illinois manufactures as a result of unduly optimistic reports by some agencies, and the announcements from time to time of some manufacturing concerns which have had some increases.

"Manufacturing industries generally, and particularly those in the heavy or capital goods groups, where he bulk of unemployment lies, are in a definitly unsatisfactory condition. More than 50 per cent of the Illinois manufacturers are reduced to a hand-to-mouth basis as regards working capital.

"If we are to avoid the further prostration of the principal source of income for the people of Illinois, all elements must adopt a helpful and practical attitude towards the problems of the manufacturing industry. The legislative hoppers, both state and federal, are filled with radical proposals sponsored by selfish organized minorities and designed to impose new tax burdens and restrictions and added operating costs on Illinois industries."

The statement set forth that the number of industrial wage earners dropped 39 per cent from 1929 to 1933, or from 691,550 to 420,334. Wages dropped 60 per cent in the same period, or from $1,204,870,000 in 1929 to $403,682,236 in 1933.

Meat packing continues the leading industry in Illinois, according to the census, with a production value of $310,160,083 for 1933. In 1929 the production value was $760,872,847. The year 1933 was the heaviest in volume on record, but the sale price in edible products at the packing houses dropped from $18.85 a hundred pounds in 1929 to $8.51 in 1933.

Figures on Taxes and Business.

A financial picture of what happened between 1929, at the crest of prosperity, and later years, was drawn by James L. Donnelly, executive vice president of the Manufacturers' association. In 1932, when all manufacturing industries in the country had sustained a decrease of 75 per cent in gross income, and all other business had lost 54 per cent, the federal government's national income enjoyed a gain of 5 per cent, he said.

In 1929 about 264,000 of the national's 445,000 corporations had a net income, and 182,000 had no income or sustained an operating loss. In 1931, of 440,000 corporations, only 170,000 had a net income, while 270,000 broke even or had operating losses. For 1933, Mr. Donnelly said, the figures are worse.

CASH FOR OLD GOLD

Jewelry—Dental Gold—Watches—Silver—
Pawn Tickets—Diamonds—Gold Plated Articles

You, no doubt, have some old gold and jewelry put away in boxes, trunks and bureau drawers

Now is the opportune time to convert this old gold into CASH

This institution is operated by public spirited citizens to help you obtain CASH. WE ALWAYS PAY THE PROPER CASH VALUE FOR OLD GOLD.

Bring or mail your articles to us—a single piece or a box full

WHEN SELLING YOUR OLD GOLD NOTHING IS MORE IMPORTANT THAN THE EXPERIENCE, REPUTATION AND STABILITY OF THE CONCERN YOU DEAL WITH

LICENSED BY UNITED STATES GOVERNMENT

Established 1900 — Member Chicago Association of Commerce

CHICAGO GOLD SMELTING CO.
37 SOUTH WABASH AVE.
Corner Monroe St. — 3rd Floor

CHICAGO GREAT WESTERN RAILROAD CO. — CORN BELT ROUTE

New— Low Cost Travel Service to St. Paul-Minneapolis

Now cut your costs by rail—we've cut fares deeply. And best of all, enjoy a restful sleep in a comfortable berth in Pullman Tourist Sleeping Cars.

The Chicago Great Western Railroad is the only line offering these drastically reduced fares:

In Pullman Tourist Sleeping Cars

St. Paul	$7.93
Minneapolis	8.15
Lower berth	1.25

Two persons may occupy berth for price of one, if desired.
Half rail fares for children.
Similar reduction in round trip fares.

A Pleasant Ride—Comfortable Speed

Lv. Chicago daily	7:30 P.M.
Ar. St. Paul	7:30 A.M.
Ar. Minneapolis	8:10 A.M.

Tickets and reservations from
Grand Central Station, Harrison and Wells Sts.
Phone WABash 2661
or (HARrison 2393 after 5:00 p. m. and Sundays)

Chicago Great Western

IT'S HERE! MARTIN'S V.V.O.

As most travelers to Scotland know, this great whisky is considered one of the richest treasures of the Highlands. Everything about it is—superb! The rare pot-still whiskies that MARTIN starts with. The 10 long years of aging for every drop. The skill with which these whiskies are combined to give that incomparable soft, smooth mellowness—a true Liqueur Scotch. *Yet—imported and distributed by McKesson—* MARTIN'S *costs no more!*

McKESSON

At the better stores, clubs, hotels—the famous brands presented by McKesson exemplify the highest standards of Quality. McKesson & Robbins, Inc., New York.

Merle Oberon presents the "Old Smoothie Hat" ... in compliment to Old Gold

MERLE OBERON, lovely star of "FOLIES BERGERE"—A 20th Century Picture. Ensemble by Bonwit-Teller in collaboration with Miss Oberon.

"IN MICHELANGELO'S DAY, when one wanted to pay a lasting tribute to anything, he said it with a piece of statuary.

"But I have chosen to say my say about Old Golds . . . with a *hat!*

"Since I discovered Old Golds, they have been a daily enjoyment. They are so unique in their smooth and restful quality.

"In a woman's way, I have tried to convey my compliments to Old Golds, with the *Old Smoothie Chapeau.* I hope you'll like it . . . as I like Old Golds.

"Sincerely," MERLE OBERON

Our warmest thanks, Miss Oberon! But there are *some* things that can't be said with millinery. For instance: No better tobacco grows than is used in Old Golds. And it's pure. Easy on both the THROAT and NERVES.

© P. Lorillard Co., Inc.

AMERICA'S *Smoothest* CIGARETTE

3,000 CELEBRATE INITIAL SUCCESS OF SAFETY DRIVE

Trafic Deaths Drop 28% and Accidents 25%.

(Picture on back page.)

Mayor Kelly's Keep Chicago Safe campaign closed its first phase last night in the Chicago Civic Opera house with a meeting attended by more than 3,000 persons, who saw a dramatization of the methods by which automobile fatalities have been reduced in the city's streets. The demonstration was the last of a series of "town hall" meetings that brought the message of safety into every section of the city.

In the last two months, Mayor Kelly reported, automobile deaths have been reduced 28 per cent, and injuries resulting from trafic accidents have been cut 25 per cent. The campaign will not cease, the mayor declared, until the city's streets are safe.

Declares "Madmen's" Day Gone.

"The day is gone when these madmen, reckless and drunken drivers, can boast of immunity from punishment," Mayor Kelly said. "There will be no ticket fixing. Police and courts will continue this drive."

The mayor's activities were praised by the Rev. John Thompson of the Chicago temple, Rabbi Joshua L. Liebman of K. A. M. temple, Dr. George L. Scherger, pastor of St. Paul's Evangelical Lutheran church, and the Rev. Stanley Stoga, assistant superintendent of Catholic parochial schools in the Chicago archdiocese.

High school students presented musical and dancing acts. Mayor Kelly and Municipal Judge John Gutknecht participated in a radio dramatization of an automobile accident and a trafic court trial.

Contest Winners Get Cups.

Cups were awarded the winners of a series of contests held in conjunction with the safety campaign. These included Bailey Johnson, Sullivan High school, oratory; Eleanor Dintzis, Austin High school, essay; Eleanor Kulovitz, St. George's school, elementary essay; H. J. Walsh, song writing, and Fred Westphal, radio script.

At a meeting of the campaign committee yesterday in the Hotel Sherman, Joseph L. Gill, clerk of the Municipal court, submitted statistics to show that a record number of convictions has resulted from the Mayor's edict against ticket "fixing."

Before the campaign, Mr. Gill said, only 20 per cent of the trafic violators paid fines. In January, with the Kelly effort under way, of 4,525 trafic cases, 4,119, or 91 per cent, paid fines, 2 per cent asked for hearings and warrants were issued for the arrest of the remaining 7 per cent.

Back Driver's License Bills.

State Representative Edward J. O'Grady told the gathering that billboards constituted a trafic hazard at rural intersections and urged legislation to forbid them along country roads. He spoke also in behalf of the pending measures to require drivers to obtain licenses and to establish financial responsibility.

Joseph B. Fleming, who presided, announced that a safety committee delegation would go to Springfield today to support the driver's license and liability insurance bills.

MOTORIST ORDERED HELD

A coroner's jury yesterday recommended that Martin Fernbach, 49 years old, 3401 Fulton street, be held to the grand jury on a manslaughter charge in the case of Frank Gonsowski, 44 years old, 847 North Tripp avenue, who died in the county hospital Saturday from injuries incurred Feb. 25 when struck by an automobile driven by Fernbach.

Gonsowski was struck at Chicago and Keeler avenues. Fernbach took the injured man to the hospital. Police said he left there without giving his name, but was arrested later at his home when the 1934 license number borne by his car was traced to him. Fernbach is a laborer employed by the city. Gonsowski was a metal polisher.

Hunt Hit-Run Driver.

Police yesterday were ordered to apprehend the hit and run driver whose car fatally injured James Gorth, 34 years old, colored, 4723 Vincennes avenue, Saturday evening at Indiana avenue and 44th street. A coroner's jury returned a verdict of manslaughter.

With no deaths in Cook county yesterday the 1935 trafic toll remained at 148. Until 4 p. m. yesterday 122 had been killed this year in automobile accidents within the Chicago city limits and 2,400 had been injured.

Pedestrian Seriously Injured.

An unidentified man was seriously injured yesterday morning when he was struck by an automobile while crossing Western avenue at 39th street. He was taken to St. Anthony's hospital by Armen Vaillancourt, 35 years old, St. Anne, Ill., an employé of the Standard Oil company, driver of the car. Vaillancourt was released when he convinced the police the man walked into the side of his car. This accident would have been impossible on an elevated highway where there would be no pedestrians.

STRICKEN IN THEATER; DIES.

Stricken with illness while at work in the basement of the Roosevelt theater at 110 North State street yesterday, John Byrne, 45 years old, 6223 Greenwood avenue, a steamfitter, died soon afterward in his home.

dependable relief for PAIN

● No guess work about St. Joseph Aspirin. It's sealed in Cellophane, always fresh, therefore always fully effective. Demand St. Joseph for pain and colds.

World's Largest Seller at 10c

St. Joseph
GENUINE PURE ASPIRIN

Tune in Plough's "Pleasure Island" every Wednesday Night, NBC Network

CHICAGO'S NO. 9 DEATH CORNER

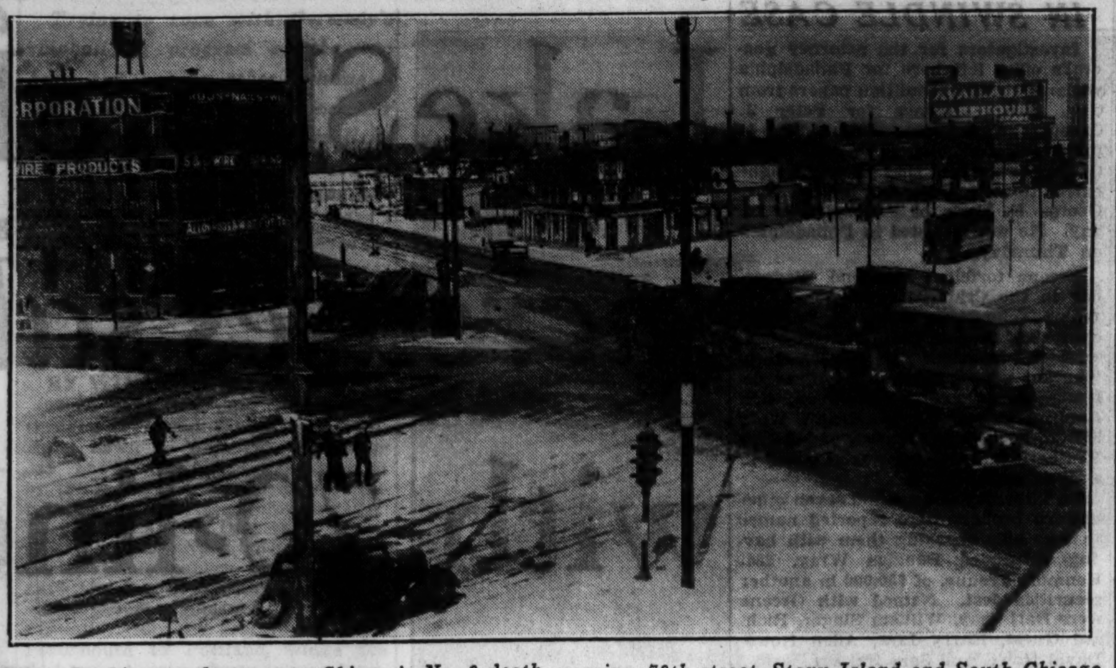

Looking northwest onto Chicago's No. 9 death crossing, 79th street, Stony Island and South Chicago avenues. Future highway construction plans will increase the trafic and the hazards at this already dangerous intersection.

GROWING TRAFIC TO SWELL 'DEATH CORNER' HAZARDS

'No. 9' Crossing Needs Grade Separation.

BY HAL FOUST.

There are plans for future construction that will increase the trafic hazards at Chicago's No. 9 death corner, 79th street, Stony Island, and South Chicago avenues, but officials have proposed nothing to lessen the risks at this six point intersection.

Twenty-three persons were injured in twelve months at this south side crossing. The large number of serious accidents prompted Leslie Sorenson, city trafic engineer, to rate this intersection as the ninth most dangerous in Chicago, notwithstanding the fact that there were no deaths.

Extension to Increase Hazards.

The volue of trafic in Stony Island avenue will be swelled—with a proportionate increase in the hazards—by the extension this year of the avenue southward from its present terminus at 95th street. Kendrick Harger, district engineer for the state highway department, said that work will be started early this spring on a $2,050,000 forty foot roadway south from 95th street on the west shore of Lake Calumet to connect with Torrence avenue.

No improvement for the intersection of Stony Island, South Chicago, and 79th is proposed in the initial construction units of the elevated highway system designed by Dr. Miller McClintock of the Harvard university bureau of trafic research and approved by the council trafic committee headed by Ald. John A. Massen [48th].

Greater Volume—More Accidents.

However, the initial construction units of this elevated highway plan would increase the trafic volume in South Chicago southeast from the intersection and in Stony Island avenue north from the intersection. The additional trafic would come from an elevated highway connecting Indianapolis boulevard at the Indiana line with South Chicago avenue near Commercial avenue and from an elevated highway connection between Stony Island at 72d street and the outer drive at 55th street.

"Even without this increase in trafic," said George Barton, engineer for the Chicago Motor club, "the intersection of 79th, Stony Island, and South Chicago is a 'death crossing' that should be removed by the construction of a grade separation. If the Illinois highway department did not spend so much money on little used grade separations in rural areas funds would be available for such useful structures in urban areas.

An Economic Aspect, Too.

"With an increase in accidents accompanying the increase in trafic, a grade separation at this intersection will be imperative from a safety standpoint. It will also be imperative from an economic standpoint because the delays at this six point crossing will materially detract from the value of the investment in the Stony Island avenue extension and the probable investment in the elevated highway links."

The main physical conditions that make the intersection dangerous, even under today's trafic volume, are first that all three streets are moderately well traveled by street cars, trucks, and passenger cars, and second, that both Stony Island and South Chicago avenues are unusually wide. It is another example of casualties that can be charged to surface pavement widening.

Dangers for Pedestrian.

The area of the intersection is so great that pedestrians have excessive distances to walk from curb to curb. They are caught in the middle of this walk by a change of trafic lights. The area is so great that motorists are also trapped by the changing lights. Drivers unfamiliar with the corner even become lost as to which light is theirs.

AVOIDABLE
Chicago's 1935 Trafic Toll

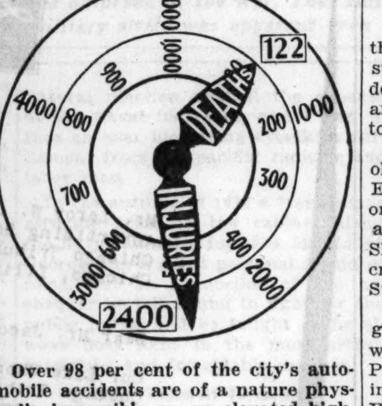

Over 98 per cent of the city's automobile accidents are of a nature physically impossible on an elevated highway.

It is 300 feet from the light standard at the northwest corner of Stony Island and South Chicago to the standard at the southeast corner of these avenues.

In last year's toll thirteen of the victims were pedestrians and the other ten motorists. A modicum of relief could be obtained promptly and at no great cost by painting vehicular and pedestrian lanes and by installing supplemental trafic lights.

TWO POLICEMEN GIVE BLOOD TO SAVE BOY'S LIFE

(Picture on back page.)

Policemen Bert Ellsworth and Arthur Ackerman of the Rogers Park station were revealed yesterday as donors of blood for a boy victim of an automobile accident whom they took to the hospital.

The boy is Edward Smeeth, 10 years old, 7717 North Hermitage avenue. En route to the Gale grammar school on Feb. 21 Edward was struck by an automobile at Jonquil terrace and Sheridan road and his left leg was crushed. The policemen took him to St. Francis hospital in Evanston.

Last Wednesday Dr. George Fitzgerald, 4753 Broadway, announced Edward required a blood transfusion. Policeman Ellsworth volunteered, giving 400 cubic centimeters of blood. When another transfusion became necessary Saturday Policeman Ackerman gave 200 cubic centimeters. Edward is expected to recover.

Mayor Punches Officer's Face; and So to the Lockup

Great Neck Plaza, N. Y., March 4.—[Special.]—G. Hollis Kennahan, mayor of this village, was locked up in the Nassau county jail tonight after punching a policeman in the face following his arrest for causing a disturbance in the Great Neck Elks' club.

WARSHIP LANDS SETH PARKER'S CREW AT CANAL

Seven Refugees Are Sent Back to U. S.

BY GERALD MARTIN.
[Chicago Tribune Press Service.]

BALBOA, Panama Canal Zone, March 4.—Nine young American refugees and one German who were taken off the radio schooner Seth Parker after the ship was swept by a storm in the South seas last month arrived here today aboard the British cruiser Australia. The warship twice speeded to the rescue of the schooner after Phillips Lord, radio entertainer, had flashed distress messages.

The story of the Australia's dash to the side of the Seth Parker was told by a member of the warship's crew.

"Lord never sent out an S O S, which must be answered by all ships hearing the call," he said. "Lord squirmed out of any possible predicament by telling about the storms and the perilous state of his ship. We found not a stitch of rigging out of place. The pumps were working. Only the fore and mizzen guards were 'white rotted' with age. There was three feet of water in the well.

Tells of Captain's Message.

"I understand the Seth Parker was not insured, and we are wondering if the ship was declared unseaworthy by the United States authorities and how much of Lord's supposed private fortune is sunk in the venture."

He declared that two hours after the Australia left the Seth Parker the second time Capt. MacLeod radioed this message:

"I am going to stand by until I feel you are safe."

"You cannot," Lord was quoted as replying. "You have already placed me under a great debt to you. If you stay any longer I am afraid the duke of Gloucester [third son of King George, who was aboard the Australia] will be chasing me for the rest of his life with a shotgun."

Several members of the Australia's crew said they suspected Lord's action was a publicity stunt.

Vessel Short of Fuel.

The delays in assisting the Seth Parker caused the Australia to run short of fuel, reducing her speed from 15 to 12 knots. She had made 22 chasing the Seth Parker.

The crew aboard the Australia has been on rations in the past few days, the duke of Gloucester included. The warship was short of eggs and butter. The vessel had been without fresh fruit and vegetables for fourteen days.

At Sunday's breakfast at sea a stoker is reported to have said to the duke:

"Do we get coffee tomorrow, prince?"

"If you do not, I do not," the duke replied.

The Australia loaded today with fuel and food, taking on $5,000 worth of supplies through the Canal Zone commissary. The supplies include 24,000 pounds of potatoes, 12,000 pounds of beef, mutton and lamb, eggs, bacon, 3,000 pounds of butter and vegetables.

Seven of the American refugees will be sent to the United States. The other two live in the Canal Zone.

The duke of Gloucester was taken up for a flight over the canal in a United States naval plane before the Australia sailed for Kingston, Jamaica.

TWO DISTRESS CALLS.

On Feb. 9 the Seth Parker radioed it was in distress off the island of Tahiti. The cruiser Australia reached it at dawn Feb. 10, found nothing wrong and turned back on its course after Phillips Lord radioed he needed no assistance.

That day the National Broadcasting system made contact with Parker and he described his difficulties in a broadcast. Later other messages of distress were flashed from the schooner, and the Australia returned and took off ten of the crew. Lord and four of the crew refused to leave.

The United States naval tug Ontario took the Seth Parker in tow and reached Tutuila, American Samoa, Feb. 21.

Strike of 7,000 Ties Up Havana Motor Freight

HAVANA, March 4.—(AP)—Motor freight transport was tied up throughout Cuba today by a strike of 7,000 employés of express trucking companies. The workers demanded pay increases.

(ADVERTISMENT)

REMOVES FAT BY REMOVING BODY POISONS THRU DETOXICATION

By Dr. W. M. Thompson.

"A simple method of removing excess fat, known as detoxication, has been proven successful by medical experimentation. Detoxication causes a re-establishment of circulation by removing the poisons that clog the system. Its action is healthful as well as reducing." Ninety-five out of every hundred cases of excess weight are due to a toxic condition, overeating, drinking or faulty elimination. For these cases the detoxication process referred to by Dr. W. M. Thompson, should be used. BonKora, the detoxication method of home treatment, can be obtained at the druggist. Thousands are using it. Losses of from five to sixty pounds, as needed, are reported. BonKora is easy to take, inexpensive and harmless. If you want to get thin healthfully, get BonKora from your druggist.—Adv.

Again A SPRING PARADE OF GENUINE "Wear-Ever" ALUMINUM

WEAR-EVER ALUMINUM TRADE MARK REG. U.S. PAT. OFF.

New 4-PIECE SAUCE PAN SET

● Beautiful, silvery pans of extra hard, thick sheet Aluminum—AT A PRICE WHICH MAY NOT BE REPEATED. $1.95 REG. $3.15

1 Qt. 1½ Qt. 2 Qt. 2½ Qt.

SET OF 4 COVERS 75c

Quick-heating Bell-bottom DOUBLE BOILERS

● Here is something useful every day—for cereals, custards, icings, rice, sauces, warming left-overs. Larger water capacity.

1½ QT. $1.59 REG. $1.95

All "Wear-Ever" utensils are made of extra hard, thick sheet Aluminum.

1 PT. $1.00 REG. $1.50 — 1 QT. $1.39 REG. $1.75 — 2 QT. $1.79 REG. $2.25

New DEEP-TYPE FRY PANS

7-IN. SIZE 49c (Steel Handle) Reg. 75c

AT SPECIAL INTRODUCTORY PRICES

● They heat faster, more evenly, *with less fuel.* Wood or tinned-steel handles. Dome covers, extra.

STEEL HANDLE PANS: 8 in. $1.00 9 in. $1.35 10 in. $1.85

WOOD HANDLE PANS: 8 in. $1.25 9 in. $1.50 10 in. $1.95

New "Party Size" 3 QT. RING MOLD

THE 7-USE PAN: Molded desserts and salads, icebox cakes, shortcakes, pound and fruit cakes, rice or noodle ring.

INTRODUCED AT . . . $1.00 REG. $1.50

FAMOUS *Triple-Tested* COFFEE MAKERS

PERKS 8-cup $1.95 ● Make delicious coffee every time. Approved by Good Housekeeping. DRIPS 6-cup $2.25

2-cup $1.50 4-cup $1.65 6-cup $1.75 12-cup $2.35 | 2-cup $1.65 4-cup $1.95 8-cup $2.50

ON SALE NOW AT ALL DEPARTMENT, HARDWARE AND HOUSEFURNISHINGS STORES

NEW YORK via Cleveland

7 DE LUXE Flights daily

8:30 AM
11:30 AM
2:30 PM
3:30 PM
4:30 PM
9:30 PM
1:30 AM

On the World's most experienced air line . . . the shortest, straightest route . . . unsurpassed service

● Only United offers such frequency of schedules. Latest type twin-engined transports. Popular stewardess service, complimentary luncheons, and other famous comfort features. The world's best-patronized line. Economical fares. "No Extras." United flies more passengers, more planes, more mail, more miles, than any line in the world.

400 SO. MICHIGAN—TELEPHONE WAB 0082 (After 9 P. M., HEM 8800)

UNITED AIR LINES

ADVERTISE IN THE CHICAGO TRIBUNE

NEW LOW REGULAR PRICE!

RED O CIRCLE COFFEE

RICH AND FULL BODIED

RED CIRCLE COFFEE

A coffee with a rich smoothness in flavor and bouquet. It's a blend of the finest Colombian and Brazilian coffees, selected, blended and roasted by A & P's own coffee experts. If you prefer a rich and full bodied coffee then you'll find that Red Circle will meet your taste exactly. And, now, it's an extraordinary value at this new low regular price.

LB. BAG 21¢

AMERICA'S MOST POPULAR COFFEES

CONTINUING OUR LOW PRICES ON

EIGHT O'CLOCK LB. BAG 19c MILD AND MELLOW

BOKAR LB. CAN 25c VIGOROUS AND WINEY

A & P COFFEE SERVICE

The coffee market is down—and AGAIN A & P is the first to announce a new low regular price. A & P customers may enjoy—today as always—the highest quality coffee at the lowest possible prices.

As the world's foremost coffee merchant, A & P has a definite obligation to over ten million people who drink A & P Coffee regularly, an obligation to maintain the highest possible standard of coffee value.

Because A & P has fulfilled this obligation, A & P Coffee is not only the largest selling coffee in America but also the choice of those who demand the best regardless of price.

Do you know that today A & P Coffee is the outstanding food value? A & P Coffee prices are only about half what they were six years ago.

REALLY FRESH COFFEE IS GROUND BEFORE YOUR EYES

A&P FOOD STORES

GRADE CROSSING RULING MAY CUT RAILROAD COSTS

Section of N. Y. Statute on Milk Held Illegal.

[Chicago Tribune Press Service.]

Washington, D. C., March 4.—[Special.]—The Supreme court today handed down an opinion that may save the railroads from sharing the cost of grade crossing elimination, but which contained, at the same time, implications that may be helpful to New Deal legislation.

The opinion, by Justice Louis Brandeis, held that courts must take into consideration changing economic conditions when passing on the validity of laws. It also laid down the principle that courts may take into consideration such factors as work relief and the employment that a grade separation program would give.

Case is Remanded.

The court remanded for further hearings a case in which the Nashville, Chattanooga and St. Louis railway sought an injunction against a Tennessee law under which the roads are assessed half of the cost of grade crossing eliminations. The lower court was instructed to consider the extent to which the program would foster competing transportation and whether the cost would be unreasonably burdensome to the carriers. In this event, the act should be held unconstitutional, the opinion said.

Interest was attached to the court's decision in the grade separation case because certain administration leaders have talked about making the railroads pay half the cost of a nation-wide separation program to be financed out of the proposed four billion 880 million work relief fund. President Roosevelt, however, is said to have been convinced by Joseph Eastman, railroad coördinator, that the roads could not stand such an assessment.

Injunction Is Upheld.

In another railway case the court upheld an injunction issued by a three judge federal court at Chicago against the interstate commerce commission, which had ordered the Milwaukee road to increase its rates on coal hauled from Indiana to north Illinois cities. The road reduced its own rates from four to 17 cents a ton in November, 1932, but the commission refused to approve the new schedules on the ground that they would disrupt existing rate structures in Indiana and related areas and disturb groupings and differentials maintained for many years.

"In brief, a schedule of lowered tarifs has been canceled though the facts that control the validity of the reduction have yet to be determined," said the opinion, written by Justice Benjamin Cardozo.

In another opinion by Justice Cardozo the court held unconstitutional that section of New York state's milk control act which undertakes to fix prices outside the state's own territory. The act, in its original form, was upheld by the court last year in one of its famous 5 to 4 decisions—the Nebbia case.

Amendment on Price Rule.

A subsequent amendment provided that no milk could be shipped into the state if purchased at a price lower than the minimum prescribed by the state agricultural commission. This was designed to protect the state's price structure against competition from cheaper sources outside.

A three judge court granted the G. A. F. Seelig Co. an injunction against enforcement of the act with respect to milk in cans but not with respect to milk sold in bottles. The Supreme court affirmed the former and reversed the latter decree, ruling the whole amendment invalid on the ground that a state cannot regulate interstate commerce.

"New York has no power to project its legislation into Vermont by regulating the price to be paid there," said the opinion. "Such a power if exerted will set up a barrier to trafic between one state and another as effective as if customs duties had been laid upon the thing imported."

Ruling Hits Milk Licensing.

San Francisco, Cal., March 4.—(AP)—A federal court held today the administration's agricultural adjustment act gave no authority for federal regulation or licensing of intrastate milk producers.

Justice Francis A. Garrecht filed a dissenting opinion to the majority decision of Justices Curtis D. Wilbur and Charles C. Cavanaugh of the Ninth Circuit Court of Appeals.

The ruling affirmed a Los Angeles district federal court's temporary injunction to halt enforcement of the AAA and milk licenses issued by Secretary Wallace in the Los Angeles area.

"Congress has limited its delegation of powers to the secretary of agriculture to the licensing of foreign or interstate commerce," the majority opinion said.

Colored Women Barred from House Restaurant

Washington, D. C., March 4.—(AP)—A group of colored women were denied admission to the house restaurant this afternoon, but Pat Johnson, the manager, said there was no disturbance. The colored women, accompanied by a number of white women, were members of Father Divine's peace mission from Los Angeles, Cal.

For the perfect
DRY MARTINI

MARTINI & ROSSI
DRY
VERMOUTH

Imported by
W. A. TAYLOR & CO., N. Y.
MILTON M. FRIEDMAN
Middle Western Representative

THREE ARRESTED FOR DEFIANCE OF FARMS CENSUS

Tazewell County Men Defy "Snooping."

Peoria, Ill., March 4.—[Special.]—Three Tazewell county farmers, who resented the government's "snooping" into their personal business and were not afraid to say so, tonight faced federal indictment for their defiant attitude.

The three, Fred and Phil Fornoff of South Pekin, and John Fisher of Green Valley, virtually told the government to mind its own business and leave theirs alone when they refused to give information in the regular agricultural census.

Held to Grand Jury.

Shortly after they displayed their "won't talk" attitude concerning mortgages and the present value of their farms, U. S. Commissioner William H. Moore held all three men to the federal grand jury on charges of violating the census act. The charge is punishable by sixty days in jail and a fine of $100.

Considerable interest in the case immediately sprang up in surrounding farming communities. More than a dozen sympathetic farmers from the neighborhood of the arrested men came to court with them and supplied the $500 bond required for each.

U. S. Will Prosecute.

"We're going to find out what our rights are," said Fisher. "I don't think I am required to tell my personal business. I am not likely knowingly to do any great wrong to the government."

Albert Culbertson, supervisor of the census for the Peoria district, insisted that the government would prosecute the present case. To overlook this case would establish a bad precedent, he said.

PINK PUBLICITY TAX SLIP FACES ANOTHER FIGHT

Washington, D. C., March 4.—(AP)—Chairman Doughton [Dem., N. C.] of the house ways and means committee today introduced a measure calling for repeal of the controverted "pink slip" legislation requiring publicity for income taxes.

CANCEL DIVORCE, WIFE ASKS FOR CHILDREN'S SAKE

Would Halt Decree Signing After Victory.

Atlantic City, N. J., March 4.—In an action said to be without precedent in New Jersey chancery court, Mrs. Ida Leota McDonald, 46 years old, has petitioned to cancel her own divorce victory and stop the imminent signing of her final decree.

Her petition, filed with Advisory Master William J. Kraft, who on Nov. 9 granted a decree nisi in Mrs. McDonald's favor, said that "she still loves and cares for her husband and that her children, one boy, aged 13, now attending junior high school, and a little girl, aged 6, are urging her not to be divorced and wishing for their father to return to them."

Hopes He'll Return.

She says she desires the return of her husband and she feels that if the divorce is set aside, her husband may reconsider his action and return to live with her and the children."

The original petition for divorce was filed by the husband, John H. McDonald, 46, on the grounds of extreme cruelty. Mrs. McDonald in turn filed an answer and cross-petition accusing her husband of extreme cruelty, desertion, and adultery and denying the charges made against her.

The decree granted on grounds of desertion only, provided for an order of $30 a week support for Mrs. McDonald and the two children and in her petition to stop the proposed divorce, she states that "previous to the entry of the decree the husband was a good provider."

Final Order is Due.

Since the granting of the temporary decree, the three months' interval required by the law, has expired and the final order is due to be signed by Chancellor Luther A. Campbell in Trenton unless Mrs. McDonald's plea that it "be withheld pending the hearing of an order to show cause why the said decree in divorce should not be vacated" is complied with.

ROW OVER ELECTION OF D. A. R. IS DODGED BY MRS. ROOSEVELT

Washington, D. C., March 4.—(AP)—Mrs. Franklin D. Roosevelt, at press conference today, said she would take no part in the battle over the D. A. R. president-generalcy, into which her name was drawn by an indorsement on a book listing her as a radical.

Mrs. William A. Becker, of Summit Hill, N. J., who made the indorsement, was a guest at a White House tea Saturday and issued a statement yesterday backing the national defense policies of the President.

Mrs. Roosevelt said Mrs. Becker was invited to the tea at the request of Senator Moore of New Jersey, and that she had also issued an invitation to Mrs. Becker's opponent, Mrs. Flora Myers Gillentine of Chattanooga, Tenn., who was not able to attend because she was not in town.

While she is a D. A. R. member, Mrs. Roosevelt said she did not plan to go to any sessions of the April continental congress, when the election will be held. However, she will receive the delegates.

MOVE TO RETURN BROKER INDICTED IN SWINDLE CASE

Investigators for the attorney general's office left here for Philadelphia yesterday with extradition papers from Gov. Henry Horner for Peter J. Greene, former Chicago broker, who is under indictment in two fraud cases. Greene announced that he would fight extradition at a hearing before Gov. George E. Earle of Pennsylvania today. He was arrested in Philadelphia on Thursday.

Greene forfeited his bond Wednesday in the Criminal court, where six fellow defendants went on trial on charges of fleecing Chicago and central western investors of $1,000,000 in "bucket shop" deals. The other defendants are Leonard Rollnick, Ben Reuben, Barney Lavin, Ernest Wahl Simon, G. William Herbst, and Albert K. Sherman. A former trial ended in a disagreement.

On Thursday Greene and seven other eastern brokers were reported named in true bills charging them with having defrauded Douglas Wray, 4840 Kenmore avenue, of $50,000 in another securities deal. Named with Greene were Earl Seay, William Singer, Richard Guest, Harry Low, Allen Howe, David Howe, and Sam Halpert.

BLACK & WHITE
Scotch Whisky

A BLEND—youngest whisky eight years old

No one in the world can describe a flavor.
But here are facts:
Black & White is good whisky
Black & White is perfectly blended.
As to its flavor, only you can judge.

Our trade mark SHAW on every bottle

THE HIGHEST STANDARD OF QUALITY
ALEX D. SHAW & CO., INC., 120 BROADWAY, NEW YORK
176 West Adams Street, Chicago, Ill.

90TH ANNUAL STATEMENT
DECEMBER 31, 1934

NEW YORK LIFE INSURANCE COMPANY

A MUTUAL COMPANY FOUNDED IN 1845 INCORPORATED UNDER THE LAWS OF THE STATE OF NEW YORK

To the Policy-holders and the Public:—

On the occasion of the ninetieth annual report of the New York Life, it is fitting to review briefly its record of accomplishment since it began business on April 12, 1845.

Founded when this country was young and sparsely settled, the New York Life has forged steadily ahead, spreading the benefits of its protection over millions of people and contributing, through the investment of its funds, to the Nation's development. Having always been a mutual company, it has declared over one billion dollars in dividends payable to policy-holders. Since 1845 it has met every obligation through every panic, war and epidemic.

During the past year the Company paid or credited $157,000,000 to living policy-holders, and $70,000,000 to the beneficiaries of those who died.

The Company's assets were $2,109,505,224 at the close of 1934, an increase of $98,562,112 over the previous year. The gain in assets during the single year 1934 is greater than the total amount which the Company accumulated in assets during the first forty-four years of its history.

During the year 1934 our investments in Government, State and Municipal Bonds increased $146,918,786. A decrease of $17,000,000 in policy loans and an increase of over $60,000,000 in new insurance issued during the year reflect the general improvement of business in 1934.

The following table shows the diversification of the Company's assets at the end of 1934. All bonds eligible for amortization are carried at their amortized value determined in accordance with the law of the State of New York. All other bonds, including bonds in default, and all guaranteed and preferred stocks, are carried at market value as of December 31, 1934.

	Assets Dec. 31, 1934	Per Cent of each item to Total Assets
Cash on Hand or in Bank	$36,449,562.46	1.73
United States Government, direct, or fully guaranteed Bonds	208,726,056.38	9.89
State, County, Municipal Bonds	191,270,360.25	9.07
Public Utility Bonds	159,151,938.01	7.54
Industrial and Other Bonds	21,670,306.29	1.03
Railroad Bonds	341,910,539.57	16.21
Canadian Bonds	44,445,022.61	2.11
Foreign Bonds	2,067,183.26	.10
Preferred and Guaranteed Stocks	69,610,789.00	3.30
Real Estate (*Including Home Office*)	97,212,901.52	4.61
First Mortgages, City Properties	459,805,821.86	21.80
First Mortgages, Farms	12,527,521.11	.59
Policy Loans	396,467,101.27	18.79
Interest & Rents Due & Accrued	31,877,282.34	1.51
Other Assets	36,312,838.44	1.72
TOTAL ASSETS	$2,109,505,224.37	100%

The liabilities of the Company, which include reserves to meet all contractual obligations, were $1,994,134,579.

Included in liabilities, the Company has set up a Special Investment Reserve of $28,000,000 not required by law, and reserves of $45,734,207 for dividends payable to policy-holders in 1935.

Surplus funds reserved for general contingencies on December 31, 1934, amounted to $115,370,645.

Total insurance in force, represented by 2,649,953 policies, was $6,661,514,072. The total new paid for insurance in 1934 was $440,000,000. In addition, men and women paid $45,000,000 to the Company for annuities to provide a guaranteed life income.

April 12, 1935, marks the Ninetieth Anniversary of the New York Life. In view of its financial strength and its long record of fidelity in the fulfillment of its obligations, this mutual company continues to merit the confidence and patronage of its policy-holders and the public.

Thomas A. Buckner
President

A more complete report listing the securities owned by the Company, together with an illustrated booklet describing the Company's ninety years of service to policy-holders, will gladly be sent upon request. Write to the Company's Home Office at 51 Madison Avenue, New York, or to any of its Branch Offices throughout the United States and Canada.

BOARD OF DIRECTORS

JAMES ROWLAND ANGELL, *President, Yale University*, New Haven, Conn.
NATHANIEL F. AYER, *Treasurer, Cabot Mfg. Co. (Textiles)*
ARTHUR A. BALLANTINE, *Lawyer, Root, Clark, Buckner & Ballantine*
CORNELIUS N. BLISS, *Chairman of Board, Bliss, Fabyan & Co.*
HENRY BRUÈRE, *President, Bowery Savings Bank*
MORTIMER N. BUCKNER, *Chairman of Board, New York Trust Co.*
THOMAS A. BUCKNER, *President*
NICHOLAS MURRAY BUTLER, *President, Columbia University*
CHARLES A. CANNON, *Chairman of Board, Cannon Mills Co.*, Kannapolis, N. C.
GEORGE B. CORTELYOU, *President, Consolidated Gas Co.*
WILLIAM H. DANFORTH, *Chairman of Board, Ralston-Purina Co.*, St. Louis, Mo.
ROBERT E. DOWLING, *President, City Investing Co.*
JAMES G. HARBORD, *Chairman of Board, Radio Corporation of America*
CHARLES D. HILLES, *Resident Manager, New York State, Employers' Liability Assurance Corp.*
HALE HOLDEN, *Chairman of Southern Pacific Co.*
HERBERT HOOVER, *Former President of United States*, Palo Alto, California (*Elected January 9, 1935*)
ALBA B. JOHNSON, Philadelphia, Pa. (*Died January 8, 1935*)
PERCY H. JOHNSTON, *Chairman of Board, Chemical Bank & Trust Co.*
WILLARD V. KING, *Retired*
GERRISH H. MILLIKEN, *President, Deering, Milliken & Co.*
FRANK PRESBREY, *Chairman of Board, Frank Presbrey Co., Advertising*
ALFRED E. SMITH, *Former Governor, State of New York*
J. BARSTOW SMULL, *Vice-President, J. H. Winchester & Co.*
PERCY S. STRAUS, *President, R. H. Macy & Co., Inc.*
RIDLEY WATTS, *Director, Chemical Bank & Trust Co.*

IN CHICAGO, THE NEW YORK LIFE HAS BRANCH OFFICES AT
39 South La Salle Street . . . 105 West Adams Street . . . 100 North La Salle Street
38 South Dearborn Street . . . 175 West Jackson Boulevard . . . 1 North La Salle Street . . . 222 West Adams Street . . . 208 South La Salle Street

Lake Shore Honey increases sales 58% with 70-line ads

W. F. STRAUB & CO., Inc.
PACKERS OF DELICIOUS Lake Shore PURE STRAINED HONEY
5514-20 NORTHWEST HIGHWAY
CHICAGO, ILL.

February 21, 1935

Mr. Leroy W. Jacobsen
Advertising Department
Chicago Tribune
Chicago, Illinois

Dear Mr. Jacobsen:

Our Lake Shore Honey advertising which appeared in the Chicago Tribune this season, increased the sales 58.2% over the same period last year when no Tribune advertising was done -- despite the rather unfavorable honey weather during the early Fall while the Tribune copy ran.

In no other market has our newspaper advertising yielded such an exceptional sales increase as this Tribune campaign. We consider this increase particularly remarkable because we have enjoyed a substantial distribution and a large sale of Lake Shore Honey in the Chicago area for the past six years.

Soon after the campaign began, we obtained store-wide distribution in two large retail groups which formerly carried Lake Shore Honey in a limited way only. Furthermore, we added over 800 new independent grocer outlets to the Lake Shore family, many of whom have repeated several times.

The cost of this Tribune advertising per unit of sale is by far the lowest cost that we have ever enjoyed in any market. This season we have not used radio, so that we feel that the Tribune alone has made consumers realize the importance of always demanding a pure, pasteurized Honey just as they demand a pure, pasteurized and well known brand of milk.

Sincerely yours,
W. F. STRAUB & COMPANY
W. F. Straub,
President

WFS:JL

Largest Packers of Table H[oney in the] United States

Small advertisers as well as large find the Chicago Tribune a productive and economical advertising medium!

ABOUT six years ago W. F. Straub & Co. launched a new product on the Chicago market—Lake Shore Honey.

Without any advertising, they built up a sales volume which was excellent, considering their limited distribution.

Last October this company decided to see what advertising could do for them. They began placing a series of 70-line advertisments twice a week in the Chicago Tribune.

The effect was immediate. When Tribune readers began calling for Lake Shore Honey hundreds of stores stocked the Tribune-advertised brand.

"Soon after the campaign began," says W. F. Straub, president, "we obtained store-wide distribution in two large retail groups which formerly carried Lake Shore Honey in a limited way only. Furthermore, we added over 800 new independent grocer outlets to the Lake Shore family, many of whom have repeated several times."

As a result, sales of Lake Shore Honey during the present honey season are running 58% ahead of a year before Tribune selling power was put on the job.

"In no other market," Mr. Straub writes, "has our newspaper advertising yielded such an exceptional sales increase as this Tribune campaign. . . . The cost of Tribune advertising per unit of sale is by far the lowest we have ever enjoyed in any market."

The reason for this success is not hard to find. This company had a good product—and backed it with advertising in the one Chicago newspaper which has the circulation—the market coverage—adequate to the selling job which had to be done.

In Chicago and suburbs alone, the Tribune reaches more than 640,000 families. This is 260,000 more families than any other Chicago daily newspaper reaches. Through the Tribune alone, this company reaches practically as many families in Chicago and suburbs as can be reached through any two other Chicago daily newspapers combined.

Ask a Tribune representative, or your advertising agency, to give you complete information.

Chicago Tribune
THE WORLD'S GREATEST NEWSPAPER

SEEK INDICTMENT OF 2 PHYSICIANS IN GIRL'S DEATH

Prosecutors Get Records in Alleged Abortion Quiz

CRIMINAL COURT.
Joseph Cosco, robbery, sentenced to one year to life in the penitentiary by Judge John C. Lewe.

Indictments charging murder by abortion will be sought before the grand jury tomorrow against Dr. Frank R. Braune, 306 South Wabash avenue, and Dr. Maurice L. Dale, 3658 West Harrison street, who are charged with causing the death of Miss Marie Dwyer, 26 years old, 5215 Fulton street.

DR. FRANK BRAUNE.

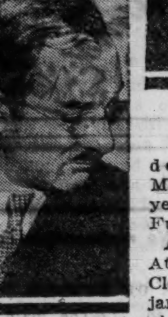

DR. MAURICE L. DALE.

Assistant State's Attorneys Irwin Cloreene and Benjamin Nelson last night started examination of Dr. Braune's voluminous office records, which indicated, they said, that he had an unusually large number of women patients. The prosecutors asserted they have evidence to indicate that the operation on Miss Dwyer was bungled.

Anesthetist Tells Story.

Miss Dwyer died last Tuesday at the Lakeside Clinic and Post Graduate hospital, 3910 Rhodes avenue, as the result of an illegal operation. D. G. McCurdy, 947 Ridge court, Evanston, an anesthetist, who administered the anesthetic to Miss Dwyer in Dr. Braune's office, told of remarks made by Dr. Dale when he dashed from Dr. Braune's office, which indicated, the prosecutors said, that the operation was not properly performed. He will repeat to the grand jury tomorrow the remarks he said he heard Dr. Dale make as he hurriedly left Dr. Braune's office and did not return.

The private records of Dr. Braune were turned over to the prosecutors by Attorney Francis Kennedy, who represents Mrs. Mossie Crockett, 1157 Belmont avenue, Braune's office assistant. She will appear at the state's attorney's office today to assist in interpreting the records which fill three large suitcases.

Among the records were several sheets of paper on which were written figures indicating that Dr. Braune's income from his women patients may have been as high as $50,000 per year. The cards indicated that varying fees were charged the patients in accordance with their ability to pay. One patient had a $500 fee marked on her card.

Commissions Indicated.

The records also indicated that some of Dr. Braune's patients were sent to him by other physicians and by druggists. These cards indicated, the prosecutors said, that a commission was paid to those who sent such patients to him.

Dr. Braune and Dr. Dale were arrested after the inquest in Miss Dwyer's death last Wednesday, at which they were ordered held to the grand jury in $10,000 bonds each. They subsequently were released on bond.

Dr. Braune and his wife, Gertrude, who live at 2605 Coyle avenue, also are waiting trial on March 21 before Federal Judge Charles E. Woodward on charges of violating the pure food and drug act. The federal charges arise out of the manufacture of a contraceptive, it is said.

LADY YOUNG SAFE IN JUNGLE AFTER PLANE CRASHES

BULAWAYO, Southern Rhodesia, March 4.—(AP)—A native runner reached here from the bush country today with word that Lady Young, wife of the governor of Northern Rhodesia, was safe despite an airplane crash in the African jungle.

With Dr. J. Kerby, government physician who accompanied her on a flight last Thursday, she was reported slowly making her way on foot to the camp of a commissioner. Search parties set out to meet the couple, whose actual location was uncertain. Twenty airplanes and several ground parties had been searching several days for them without success.

The runner brought a note written by Lady Young, saying they had crashed in the vicinity of Gowke, a lonely area in Southern Rhodesia. It said they were both unhurt. Gowke is 250 miles east-southeast of Livingstone and has a white population of six persons.

PRIMARY VITAMIN A

is the "Anti-Infective" Vitamin against

COUGHS and COLDS

●Medical evidence shows that this vitamin is a potent aid in speeding up recovery from colds and coughs and in raising the resistance against re-infections. Only ONE cough syrup gives it to you—

SMITH BROTHERS COUGH SYRUP

"MY LIFE," AN AUTOBIOGRAPHY

Trying to cope with Germany's shipbuilding program on the one hand and on the other fighting a battle within his own cabinet for funds with which to maintain British naval supremacy, Churchill found the two years preceding the war busy days indeed. In today's instalment he describes his problems and the satisfaction that was his when, with the outbreak of the war, his efforts were proved to have been not in vain.

BY WINSTON CHURCHILL.

These were the most intense and thrilling days that I have ever lived. From dawn to midnight, day after day, one's whole mind was absorbed by the fascination and novelty of the problems which came crowding forward. And all the time there was a sense of power to act, to form, to organize; all the ablest officers in the navy standing ready, loyal and eager, with argument, guidance, information. I recall vividly my first voyage from Portsmouth to Portland, where the fleet lay. A gray afternoon was drawing to a close. As I saw the fleet for the first time drawing out of a haze a friend reminded me of "that far-off line of storm beaten ships on which the eyes of the grand army had never looked," but which had in their day "stood between Napoleon and the dominion of the world."

In Portland harbor the yacht lay surrounded by the great ships; the whole harbor was alive with the goings and comings of launches and small craft of every kind, and as night fell ten thousand lights from sea and shore sprang into being and every masthead twinkled as the ships and squadrons conversed with one another. Who could fail to work for such a service? Who could fail when the very darkness seemed loaded with the menace of approaching war?

Float Power of Empire.

For consider these dreadnaughts, so vast in themselves, yet so small, so easily lost to sight on the surface of the waters. Sufficient at the moment, we trusted, for their task, but yet only a score or so. They were all we had. On them as we conceived, floated the might, majesty, dominion and power of the British empire. All our long history, built up century after century, all our great affairs in every part of the globe, all the means of livelihood and safety of our faithful, industrious active population depended upon them. Open the seacocks and let them sink beneath the surface, as another fleet was one day to do in another British harbor far to the north, and in a few minutes—half an hour at the most—the whole outlook of the world would be changed. The British empire would dissolve like a dream, and Europe after one sudden convulsion would pass into the rule of the Teuton and all that the Teutonic system meant. There would only be left, far across the Atlantic, unarmed, unready, and as yet uninstructed, America to maintain, single-handed, law and freedom among men.

The alarm which Agadir had produced in the high circles of government gradually wore off. Once the Germans saw that they could not overtake us, a great deal of their ill will disappeared and the relations between British and German admiralties which had been so strained became quite cordial.

Asquith Defends Churchill.

Meanwhile Sir Edward Grey and the government generally tried hard to conciliate Germany, and were even prepared to make some concessions in tropical colonies just to sweeten things. With this mood there came a natural reaction against the expense of the naval increases, and I had to face an ever increasing attack in parliament from the pacifist radicals and labor men.

In the autumn of 1913 a tremendous struggle arose in the cabinet about the navy estimates for 1914. Mr. Lloyd George was a great personal friend of mine, but as chancellor of the exchequer he felt bound to fight for the public purse, and he fought as he always does fight in the most artful, persistent and formidable manner.

The Tension Lessens.

Before Christmas we must have had more than a dozen cabinets on this subject alone, at the end of every one of which I had to make it clear that I should resign if the program were reduced. The prime minister, Mr. Asquith, was for a long time almost my sole supporter. All the others thought I had already spent too much, and was making excessive demands. The prime minister, without showing himself to be on my side, always managed to avoid a break, and put off the final decision.

On January the 3d, 1914, the chancellor of the exchequer in an interview with the Daily Chronicle deplored the folly of expenditure upon armaments and pointedly referred to the resignation of my father, Lord Randolph Churchill, on the subject of economy, and expressed the opinion that the state and prospects of the world were never more peaceful. I was returning from a brief holiday abroad, and passed through Paris. The anxiety caused by Mr. Lloyd George's declaration was very apparent among the French ministers. I think I was able to reassure them.

But for some weeks to come the cabinet tension at home was extreme. However, with the meeting of parliament the Irish question and all the excitement and party passion of those days gave the ministers something else to think about. They certainly did not wish in the midst of their political warfare to have a tremendous quarrel with the admiralty and split in the cabinet. I continued resolute to resign, and all the sea lords as well as my two parliamentary colleagues at the admiralty declared they would go with me. In the end we won all along the line. I hardly gave up a torpedo boat of the immense program which was considered necessary.

What a strange experience it was to me to find only a year later everybody, including especially those who had been the most ardent for cutting down, grumbling because we had not got more of everything. That is the way of the world, especially of the political world. Cold fit and hot fit succeed each other rapidly, and many of those who have supported the one side most prominently never hesitate to turn round and take the other. The only safety for a minister charged with responsibility for national defense is to do what he thinks right, and make sure that the country is secure even if it costs him his political career. When I see the neglect and inadequacy of some of our preparations at the present time, and see Europe once again darkened by the German menace, and England exposed to perils new and unmeasured, I certainly should not like to be in the shoes of some of our complacent gentlemen.

[Copyright: 1935: By The Chicago Tribune-N. Y. News Syndicate, Inc.]

Winston Churchill shown with Col. Seeley in 1913, one year before the outbreak of the war. That Europe would soon be involved in bitter military strife was apparent even then, however.

PLAN TO ALLOT 7½ MILLION IN TAX CASH SOON

The Cook county treasury is to distribute within a few days 7½ million dollars of the $36,944,872 in collected taxes and revenues which it now holds, according to an announcement yesterday by the treasurer's office.

Last Thursday, Horace G. Lindheimer, assistant treasurer, disclosed in a belated public report that the huge sum was being withheld while interest mounted up on tax anticipation warants. Lindheimer was in charge of the office during Treasurer Robert M. Sweitzer's absence because of illness. Upon issuing his report, Lindheimer left for a vacation in Hot Springs, Ark.

George Hagenauer, chief auditor for the treasurer, said that 3½ millions may be distributed today to tax spending units, and that 4 millions more probably would be ready for distribution in the next few days.

(ADVERTISMENT)

Rheumatic Happy; Stops Pain Quick

So many sufferers have found such quick relief from the torturing pain of neuralgia, neuritis, sciatica, lumbago, and rheumatism through Nurito, that it is now sold at your drug store. This prescription which speedily relieves muscular aches and pains, was developed by an eminent specialist, and is now available to the general public everywhere. Nurito is harmless — contains no opiates or narcotics. If you want to feel again the joy of relief from pain, and avoid needless agony that prevents sound sleep, ask your druggist now for Nurito, under this iron-clad guarantee. If the very first three doses of Nurito do not relieve even the most intense pain—your money will be instantly refunded. Try it today.

REAL INTERVIEWS WITH REAL FOLKS *as told to Madam X, EX-LAX Reporter*

"Ex-Lax family favorite"

says mother of seven

Mrs. W. J. Kelly, 209 Dyckman St., New York City

YOU could hardly believe that this sweet, fresh-faced woman was the mother of seven children. Seven! Ranging from 4 to 16 years old. But there they were . . . a happy, healthy family. Naturally, a mother knows a lot about the subject of laxatives. She has a whole family to think of! Well, the Ex-Lax reporter brought back this story in Mrs. Kelly's own words . . . and every mother should read it. Nothing fancy, nothing flowery, but just a sincere, truthful statement about the laxative she found best.

"People told me about 16 years ago to use Ex-Lax. Then my oldest daughter, Helen, was born. She now is sixteen and when she was somewhat grown I found she'd take Ex-Lax without being forced.

"Naturally, we kept right on using Ex-Lax for anyone in my family of seven—four boys and three girls.

"My husband and I use it as our favorite laxative too—that is, whenever a laxative may be necessary.

"It is mild for children.

"Ex-Lax is so easy to give the children, or even for us grown-ups to take.

"For the younger children I generally give them one tablet of Ex-Lax. Whenever I need Ex-Lax for the older children I give them two tablets."

A real interview with a real person . . . how much more convincing it is than anything we, the makers of Ex-Lax, might ever say. Mrs. Kelly knows how good Ex-Lax is from years of experience. She's one of the 46,000,000 people who made Ex-Lax America's largest selling laxative. They have found out by actual use that Ex-Lax gives the most safely thorough and effective constipation relief that could be found. Yet, its action is gentle. Here is a laxative that doesn't wear and tear you down. It doesn't cause stomach pains. It doesn't gripe, nor does it leave you feeling weak afterwards. Ex-Lax won't form a habit . . . you don't need to keep on increasing the dose to get results.

And, Ex-Lax is the most agreeable laxative to take . . . it tastes just like delicious chocolate.

And That "Certain Something"

So many imitators have tried to produce a chocolated laxative that would equal Ex-Lax. But they couldn't. Why? Because Ex-Lax is more than just a chocolated laxative. Because the exclusive Ex-Lax process gives Ex-Lax a "certain something"—a certain ideal action that words just can't explain and that *no other laxative has*. But once you try Ex-Lax, you'll know what we mean, and nothing else will ever do for YOU.

Ex-Lax comes in 10c and 25c boxes at any drug store. Be sure you get the genuine Ex-Lax. Look for the exact spelling E-X-L-A-X.

• • •

COLD WAVE HERE . . . and we mean colds. Sneezing, sniffling, coughing, misery-creating colds. Guard against them this way: Get enough sleep, eat sensibly, dress warmly, keep out of drafts, keep your feet dry, and KEEP REGULAR . . . with Ex-Lax, the delicious chocolated laxative.

When Nature forgets—remember

EX-LAX

THE CHOCOLATED LAXATIVE

FASTEST SERVICE to LOS ANGELES and NEW YORK

Leave Chicago 1:15 p. m.; arrive Los Angeles 11:50 same evening. Overnight—Leave Chicago 9:40 p. m.; arrive Los Angeles 8:10 a. m. Leave Chicago 5:30 p. m. (nonstop); arrive New York 10:35 p. m. Other departures for New York—11:30 a. m., 4:15 p. m.

PALMER HOUSE LOBBY — STATE 2433

PIONEER TRANSCONTINENTAL PASSENGER AIRLINE in AMERICA

TRANSCONTINENTAL & WESTERN AIR . . . INC . . .

"Why don't you see a scalp specialist?"

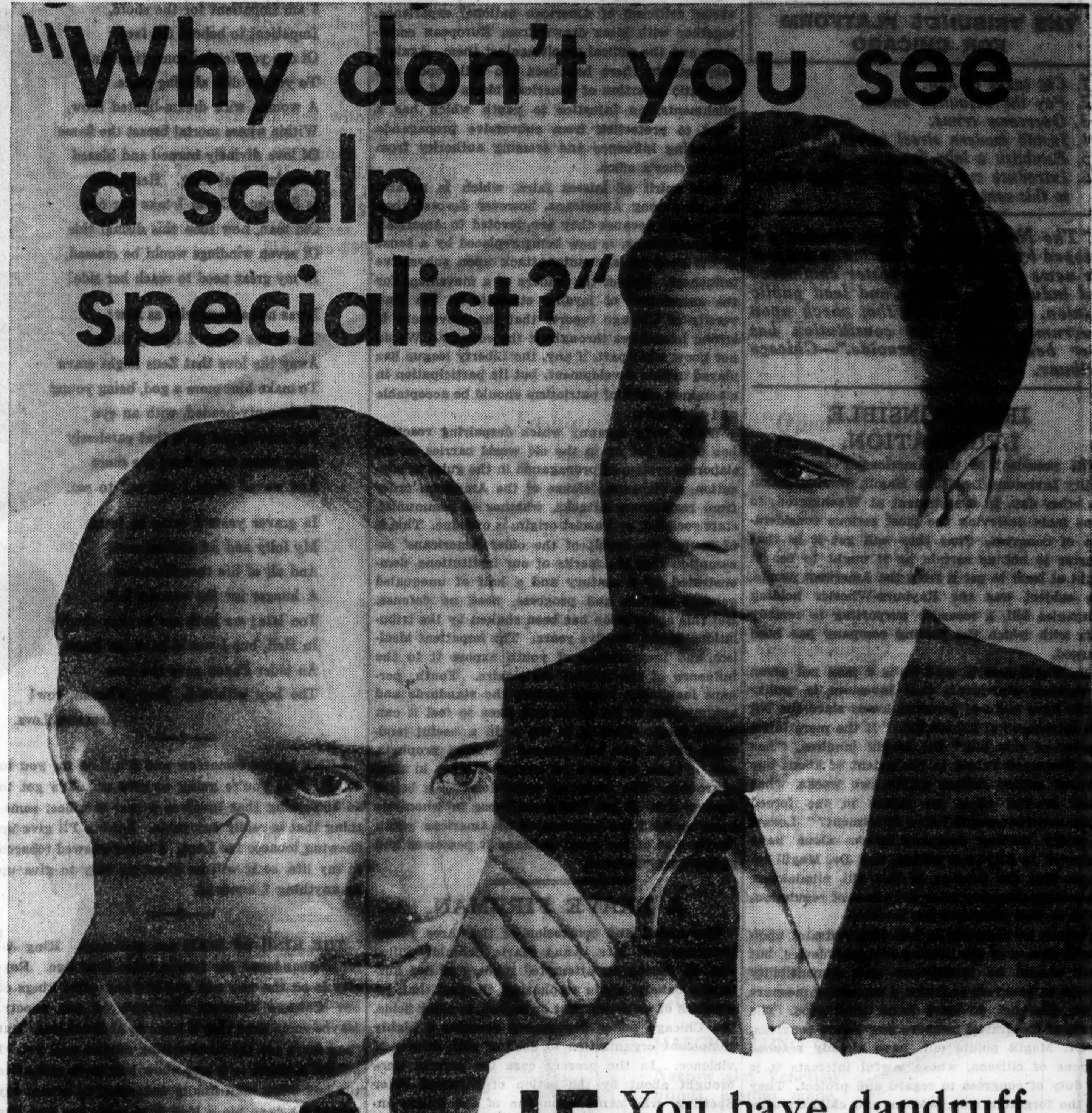

IF You have dandruff
Your scalp is itchy
Your Hair is falling
You are bald . . .

Thomas Can Help You

IF YOU are genuinely interested in saving the hair you now have and in growing new hair on the thin or bald spots—consult a man who *knows* all about scalp troubles . . . a Thomas' scalp specialist. He'll tell you precisely what's wrong with your scalp and what must be done to return it to a normal, healthy condition. He *knows* the symptons of the 14 external causes of baldness and he *knows* specifically how each must be treated. He *knows* exactly how to stimulate the inactive sources of hair growth so that new hair can grow again.

You Can Have Good Hair

Thomas' treatment replaces old-fashioned hit-or-miss methods with modern scientific precision. Each case is carefully analyzed and treatment administered to meet the particular needs of the individual. For example, each type of dandruff is recognized and treated in the correct scientific manner. The Thomas' administer no general "cure-all" treatment.

You men who are gradually—almost unconsciously—slipping into the "bald-headed row" should consult a Thomas' specialist at once. He'll adapt the reliable proved Thomas' treatment to meet the exact needs of your scalp (if you are accepted for treatment). Your dandruff will go; abnormal hair fall will stop, and new hair will start to grow. Thomas' treatment is positive, precise, dignified and is reasonable in cost.

Call for FREE Scalp Examination

More than a quarter-million persons have retained or regained hair by the Thomas' method. It can help *you*, too, to have a good head of hair. Call today for a complete scalp examination. No charge is made and you are not obligated. (If you do not live near a Thomas' office, write for a free copy of their booklet on the care of your hair and scalp.)

World's Leading Hair and Scalp Specialists—Forty-Five Offices

The THOMAS'

Loop—30 W. Washington St.; Men, Suite 603; Women, Suite 600. *West Side*—4010 W. Madison

South Side Offices—6306 S. Halsted St. and 841 East 63rd St. *North Side*—4753 Broadway

Mail Coupon for Free Booklet, "How to Retain or Regain Your Hair." HOURS—10 A. M. to 8:30 P. M. SATURDAY to 7 P. M.

Name . . . . Address . . . . City . . . . State . . . .

Chicago Daily Tribune
THE WORLD'S GREATEST NEWSPAPER

FOUNDED JUNE 10, 1847

ENTERED AS SECOND CLASS MATTER JUNE 3, 1903, AT THE POSTOFFICE AT CHICAGO, ILL., UNDER ACT OF MARCH 3, 1879.

All unsolicited articles, manuscripts, letters and pictures sent to The Tribune are sent at the owner's risk, and The Tribune company expressly repudiates any liability or responsibility for their safe custody or return.

TUESDAY, MARCH 5, 1935.

THE TRIBUNE OFFICES.
CHICAGO—TRIBUNE SQUARE.
MILWAUKEE—EMPIRE BUILDING.
NEW YORK—220 EAST 42D STREET.
DETROIT—5-167 GENERAL MOTORS BUILDING.
WASHINGTON—815 ALBEE BUILDING.
BOSTON—718 CHAMBER OF COMMERCE BUILDING.
ATLANTA—1825 RHODES-HAVERTY BUILDING.
LONDON—135 FLEET STREET.
PARIS—21 RUE DE BERRI.
BERLIN—COLUMBUS HOUSE, POTSDAMERPLATZ 1.
WARSAW—ALEJI FRASOATI 6.
ROME—GALLERIA COLONNA [SCALA A].
SHANGHAI—38 AVENUE EDWARD VII.
TOKIO—IMPERIAL HOTEL.
MEXICO CITY—HOTEL REGIS.
PANAMA CITY—HOTEL CENTRAL.
SPECIAL REPRESENTATION.
SAN FRANCISCO—820 KOHL BUILDING.

THE TRIBUNE'S PLATFORM FOR ILLINOIS

Repeal the Tyranny Law.

THE TRIBUNE'S PLATFORM FOR CHICAGO

1. *Cut taxes in half.*
2. *Pay the defaulted bonds.*
3. *Overcome crime.*
4. *Install modern street cars.*
5. *Establish a lake front airport.*
6. *Introduce suburban service appropriate to this century.*

"The Newspaper is an institution developed by modern civilization to present the news of the day, to foster commerce and industry, to inform and lead public opinion, and to furnish that check upon government which no constitution has ever been able to provide."—Chicago Tribune.

IRRESPONSIBLE LEGISLATION.

The president of the American Federation of Utility Investors, Dr. Hugh Magill, drew attention the other day, in a statement at Washington, to some facts deserving the most serious consideration of congress. That they will get it in that quarter is not as certain as it ought to be. It ought at least to get it from the American people. His subject was the Rayburn-Wheeler holding companies bill, a measure purporting to remedy evils with which the holding company has been charged.

Dr. Magill asserts, and he is a man not given to reckless statement, that investors in utility stocks have suffered personal losses since the bill was introduced of $92,800,000. "If the mere introduction of this bill," Dr. Magill inquires, "has thus destroyed values to the extent of about one hundred million dollars within two weeks, what would be the effect on values in the forced liquidation that would follow enactment?" Losses to utility holding company stocks alone have amounted to fifty-four million, and Dr. Magill remarks that the passage of this bill, eliminating the holding company after five years of regulation, would in fact eliminate the investor.

There is no objection to judicious restraint upon proved abuses of the holding company device, but there should be intelligence and responsibility enough in congress to frame a corrective measure which does not do more harm than good. The effects of the drastic measure now before congress, as Dr. Magill points out, have already reached millions of citizens, whose lawful interests it is the duty of congress to regard and protect. They are the forgotten men, women, and children who, either as direct investors or as the beneficiaries of life insurance and other trusts, have been and will be the innocent victims of reckless legislation.

Congress should pay more heed to its responsibility for the defeat of influences pretending to devotion to the public weal, but in fact regardless of it. The measure criticized by Dr. Magill, himself a citizen of unimpeachable character and a lifetime of disinterested public service, is an expression of blundering prejudice and demagogy, which purporting to be aimed at recognized abuses scatters its fire like a gangster in flight. It is an outstanding example of the harm being done in the name of reform to the practice of thrift, industry and foresight among our people, qualities upon which the welfare and progress of the nation and all its citizens is and must always be founded. Directed ostensibly at inordinate and unscrupulous wealth, such legislation is crushing the millions of people whose modest savings are the foundation of our country's prosperity and the bulk of its wealth. It is a process of wholesale destruction which congress has permitted to go too far and which it is one of its prime duties to arrest.

THROUGH(?) SERVICE.

Railway transportation in its simplest form offers the public "mixed service"—passenger coaches and box cars are handled on the same train. The idea probably had its origin in a mistake. A fireman on the "Best Friend of Charleston," the first American built locomotive, became annoyed at the incessant whistling of the safety valve, which noise he found he could prevent by sitting on the governor—until the boiler burst. Thereafter passengers withdrew their patronage until the operators of the road further provided for their safety by interposing one or more flat cars loaded with bales of cotton between the locomotive tender and the first passenger coach.

But patrons eventually overcame their dread as the motive power improved and the two services, passenger and freight, were segregated. Later on the passenger operation was again subdivided into through and local services—almost. It is safe to say that in not more than a dozen instances has the divorce been complete.

In the retrenchment efforts the railways have mistakenly felt were necessary as the automotive industry made raid after raid on their patronage, the through train has suffered most. Limited stop local services have been removed and their work absorbed by the through trains, increasing both the number of stops and terminal detention. To see this condition at its worst one may travel to Florida. When a passenger boards the train at Chicago or New York he probably is under the impression that it is being operated for the benefit of Florida tourists—the name certainly is intended to convey that thought—and this belief probably will persist until he crosses the Ohio or Potomac river, when he is due to be disillusioned. Intermediate stops then become not only frequent but of importance to the train, and the express cars and coaches carried ahead are loaded and reloaded with freight and passengers to whom the train is nothing but the "four-fifteen" to some destination about one hundred miles away.

While the annual hegira to Florida is in full swing there appears no very good reason why a relatively few fast through trains cannot be operated from these two metropolitan centers that furnish such a substantial part of the southern trafic. The application of business principles, as recommended by Mr. Eastman in his recent report, will produce the necessary patrons for the reinstatement or installation of limited stop locals to perform the work that is now so badly delaying the present so-called through trains.

AMERICANISM ASSERTS ITSELF.

The American Liberty league, a citizens' organization created to support American principles and institutions against the prevailing attacks upon them, has begun to establish chapters in the universities and colleges. Every loyal American who has observed the extent to which students are exposed to subversive theories and influences will welcome this project.

We do not doubt the majority of the faculties and student bodies in our educational institutions are loyal to the great traditions, policies, and institutions of our country. But there are foci of subversive influence which are spreading a perverted criticism of American national experience, together with ideas drawn from European conditions and the radical revolt against them. Against this activity there has been too little open and emphatic assertion of American ideals and accomplishments, an injustice to youth which has a right to protection from subversive propaganda borrowing influence and seeming authority from the teacher's office.

This spirit of laissez faire, which is natural enough among Americans, however devoted they are, indeed because they are devoted to American free institutions, is now being replaced by a sense of the need for a counter-attack upon subversive influences. One of the leaders of a movement for the association of loyalist students in the University of Chicago reports that the movement is strong in colleges throughout the country. We do not know what part, if any, the Liberty league has played in this development, but its participation in a common effort of patriotism should be acceptable and profitable.

While every tyranny which despairing reaction has of late set up in the old world carries on an elaborate system of propaganda in the guise of education, a vigorous defense of the American order from reactionary attacks, whether of communist, state socialist, or Fascist origin, is overdue. This is of course the result of the older Americans' assumption that the merits of our institutions, demonstrated by a century and a half of unequaled general welfare and progress, need no defense. But this assumption has been shaken by the tribulations of the last five years. The impatient idealism and inexperience of youth expose it to the influence of the radical doctrinaire. Youth, perhaps inevitably, reacts against the standards and assumptions of its elders and likes to feel it can better them. That is in the main a useful tendency, but it can be betrayed by false prophets, and of them we have an overproduction in time of trouble. The American order deserves a better defense than it has had from those to whom we have confided the preparation of American youth for the use of the great heritage it possesses and should carry forward.

A BRAVE FIREMAN.

The arrest and confession of the three young murderers of Mrs. Anna Marie Schmidt, killed Jan. 31 during an attempted robbery of her husband's bakery, again emphasizes the fact that, regardless of criticism, just or unjust, in other fields, the Chicago police department remains a highly competent organization in dealing with crimes of violence. In the present case the arrests were brought about by the action of Fireman Peter Sperling, who came upon one of the killers engaged in another robbery and overpowered him. In his action Fireman Sperling displayed that "bravery at the risk of his life, above and beyond the call of duty," which the nation rewards in time of war with its highest decoration.

A TREASURY WATCHDOG AT SPRINGFIELD.

State Senator Earl B. Searcy of Springfield is rendering a valuable public service. He demands specific information on the manner in which Illinois relief officials, consulting with Washington burocrats, arrived at the estimate that this state must provide $3,000,000 a month for maintenance of the idle.

It is fortunate that if Senator Searcy is given the support which he should receive his demand can be backed by refusal to pass an emergency appropriation bill embodying heavy increases in state taxation until the information is forthcoming. He asks, most pertinently, why secrecy is necessary, also whether Illinois is to lose its identity as a state and be regarded henceforth as a fiscal suburb of Washington.

It is to be hoped that sensible and thoughtful legislators will rally around Senator Searcy at Springfield to put the brakes on expenditures there, as Mayor Kelly has kept them clamped down on municipal spending by his consistent refusal to become infected by the Washington squandermania. The debt burden which has arisen from our national lunacy is grievous enough without aggravation by haywire spending nearer home.

Editorial of the Day

SNAPPY COMEBACK.
[Kansas City Star.]

Speaking of the United States Supreme court, which we were all doing last week, we contribute this incident on the eminent authority of Judge Kimbrough Stone, United States circuit judge:

Until recent years law cases went up to the Supreme court on writ of error, equity cases on appeal. A southern lawyer appeared before the court in a law case which required a writ of error. After a flowery introduction, full of compliments to the court, the lawyer trusted its honorable members would interrupt him with questions if they saw fit. Questions would not embarrass him in the least and he would be only too glad to elucidate them.

Justice Holmes, who had been thumbing the record, leaned forward. "Since the counsel," he said, "has been so gracious as to permit us to interrupt with questions, may I ask him how it happens that he is before this court on appeal instead of on writ of error?"

The lawyer was staggered, realizing that he was not before the court at all. He looked about wildly and exclaimed: "Well, what do you know about that!"

A LINE O' TYPE OR TWO

Hew to the Line, let the quips fall where they may.

YOUNG JOHN D. Rockefeller is backing the Council of Moderation, Inc., which is launched on a ten year campaign to teach Americans to be temperate in the use of alcoholic beverages. Neither young John nor any council, incorporated or unincorporated, can be a better teacher to me on moderation in drinking hootch than the teacher I've already got. He is one grand little teacher. I don't know his name, but he is a clerk in the store where I go to buy hootch. I don't buy it, for when I see a lovely bottle of Scotch that I would like to have very much I ask how much it costs and I'm told "Seven bucks fifty"; I say, "Thank you, that's more than I've got," and go home and drink a nice, rich, cold glass of buttermilk. Yes, indeed, old Prof. High Prices is all the teacher I need to teach me temperance in the use of alcoholic beverages.

PHAON ALSO CROSSES.

(After reading "Sappho Crosses the Dark River Into Hades," by Millay.)

Row, Charon, row! Your stroke is much
Too leisurely to suit my mind,
And this dull river that we cross
Is wider than I hoped to find.
I am impatient for the shore,
Impatient to behold the face
Of one you ferried some time since
To yonder dim abiding place.
A woman with dream-lighted brow,
Within whose mortal breast the flame
Of love divinely burned and blazed
Into immortal song. Her name
Is Sappho. Could I take the oar,
Old man, how soon this dismal tide
Of seven windings would be crossed,
In my great need to reach her side!

I was not always wise as now;
There was a day I lightly flung
Away the love that Zeus might crave
To make him more a god, being young
And empty-headed, with an eye
For rose-lipped girls that carelessly
Blew kisses to me from the shore
And waved when I put out to sea.

In graver years I came to learn
My folly and its endless cost;
And all of life thereafter was
A hunger for the woman lost.
Too late; we both are hapless shades
In Hell, but I would have her know
An older Phaon gave the love
The boy withheld. Row, Charon, row!

ADELAIDE LOVE.

LENT begins tomorrow and it's time for you to decide what you're going to give up. It's got to be something that involves a real sacrifice; something that is really enjoyable. I think I'll give up chewing tobacco for Lent. I never chewed tobacco in my life, so it will be about as easy to give up as anything I know of.

THE KING OF SIAM has abdicated. King Alfonso abandoned his throne some time ago. Royalty is on the way out and the box office kings of our Chicago theaters shouldn't be too snooty. Maybe some time they'll have to abdicate, too. But they don't see the handwriting on the wall yet. I bought a ticket to a loop show last week and after the box office man finally consented to accept my money he gave me a look that made me feel like getting down on all fours and crawling out into the street. And if there had been a caterpillar in my road I could have passed right under him without touching him at all. But the King of Siam has abdicated and King Alfonso—there is hope!

AND NOW that little New Deal is two years old why has it still got to be fed from the bottle and carried around all the time? What that brat seems to need is a good spanking. And maybe in two years it's going to get one. And again maybe not. You never can tell.

CULTURAL HUNCH for This Day—March 5. James, Duke of Hamilton, beheaded 1649, but we can't bother over that; besides it's too late to do anything about it now. The point is that tomorrow is Lent and if you're anticipating going without meat through that period you'd better get exceedingly busy today with the roast shoulder of lamb and the roast beef and the boiled ham and things like that. And kiss the hot dog a long farewell. And say good-by to the hamburger sandwich. Well, the separation will be a trifle sad, but it will be best for you in the long run. And much easier on the hot dog and the hamburger. It's time everybody and everything took a nice, long rest.

AND SPEAKING OF what folks ought to give up for Lent, I wish those birds down in Miami and out at Loz Onglaize would give up writing me post cards saying, "Having fine time. Wish you were here." But they won't. People may say what they want to, but they never give up their greatest pleasure not even for Lent.

BUILDERS.

Earth rears her own stone towers,
Pinnacled with snow;
Perfects small perfumed flowers;
Directs slow rivers' flow.

The imitator, Man,
Builds towers of stone and steel,
Blue-prints a borrowed plan
With egotistic zeal.

L. W. G.

DOGGONE! there's something always hiding around the corner. It used to be Prosperity and now it's Inflation. We ought to have that corner torn down so nothing could hide behind it. Write to your congressman today. R. H. L.

How to Keep Well By Dr. Irving S. Cutter

To the limit of space questions pertaining to hygiene and prevention of disease will be answered in this column. Personal replies will be made to inquiries, under proper limitations, when return stamped envelope is inclosed. Dr. Cutter will not make diagnoses or prescribe for individual disease.

[Copyright: 1935: By Chicago Tribune-New York News Syndicate, Inc.]

MODERN TREATMENT OF BURNS.

In a recent article in the London Lancet, A. M. Clark and R. Cruickshank review modern methods of treating burns and make several useful suggestions.

Nearly ten years have elapsed since E. C. Davidson suggested the use of a tannic acid solution in the treatment of burns. Clark and Cruickshank note that tannic acid, which precipitates protein, penetrates fairly deeply into the burned area. Theoretically this is supposed to act as a barrier against the absorption of protein poisons from the burned skin and to prevent an excessive fluid loss from the raw surfaces. Some authorities believe, however, that tannic acid does nothing to check toxemia; that if the burned surface cannot be properly cleaned the application of tannic acid may be dangerous.

Another method given consideration is that of S. R. Monteith and R. O. Clock, who advise spraying the burned parts with normal horse serum to which an antiseptic [cresol] has been added. The claim is made for this plan that new tissue forms rapidly and that there is a noticeable absence of pain as well as toxemia.

In 1933 R. H. Aldrich recommended spraying burns with a 1 per cent solution of gentian violet [an aniline dye]. Other investigators added mucilage to the solution. This latter method, although successful in the hands of certain of its advocates, has not been as widely used as tannic acid.

Clark and Cruickshank describe the plan which they have used in the Glasgow Royal infirmary. They emphasize the importance of combating shock, and to this end the patient is placed in a special room in which the temperature is kept about 80 degrees F. A simple hoop cradle prevents the bed clothing from resting on the burned surfaces, and normal salt solution is administered to take the place of fluid lost. As soon as possible the patient is placed in a bath of running water at a temperature of 100 to 110 degrees F. In this situation blisters are opened, dead skin is cut away, and burned clothing removed with the least possible injury. The injured skin is cleansed gently with a mild soapsuds. The patient is then removed from the bath and the burned areas covered with gauze dressings soaked in a 5 per cent solution of freshly prepared tannic acid combined with a 20 per cent solution of a noncorrosive antiseptic. The dressing is kept moist from 8 to 12 hours, after which it is removed, disclosing a firm brown coagulated surface. The patient is returned to the bath each day, a canvas sling or hammock being employed so that moving may be accomplished without injury.

The authors referred to cite 100 consecutive cases of severe burns treated in this manner [65 children and 35 adults], with but 12 deaths.

In summing up their plan of treatment they emphasize [1] prevention of shock, [2] supplying fluid to the body, [3] the use of a warm bath, and [4] combating infection.

TREATMENT FOR PURPURA.

Mrs. B. writes: Not long ago the doctor diagnosed my 6 year old son's condition as purpura. We are anxious to do all we can to help him, and want to know if diet has anything to do with the trouble.

REPLY.

The diet should be high in vitamins and in fats. There should also be plenty of calcium in the system. Milk and cheese are the best sources of dietary calcium. If these foods are not used or completely assimilated it may be necessary to give calcium lactate or calcium gluconate by mouth.

If the purpura continues your physician may find it necessary to inject some of the patient's own blood under the skin. This seems to have the effect of stimulating the formation of blood platelets and preserving the walls of the blood capillaries from rupture.

MAY BE CANCER.

C. M. writes: The doctor told my sister she has a fungus on the tongue. What is this and can it be cured?

REPLY.

The physician may mean cancer. Your sister should be carefully examined, and if the diagnosis is cancer she should be treated by X-ray or radium without delay.

FRIEND OF THE PEOPLE

Letters to this department must be signed with names and addresses of writers.

FIRE INSURANCE.

Winnetka, Ill., March 1.—[Legal Friend of the People.]—I bought a house for $8,000, paying $4,000 down and have a Home Owners' Loan for $4,000. 1. I carry insurance for the $4,000 which I owe the government and for the $4,000 I paid in. If I should lose my property through fire [2] will the insurance company pay me the amount I paid in and also pay the government? I have wondered if such an arrangement is legal. The insurance company didn't question it when I took it out. 3. In case of fire, does the lot become my property? M. M.

1. We assume that you mean that you carry $8,000 worth of insurance.
2. Yes, if the policies are in proper form. If the title has changed since the date of the policy, the company should be informed.
3. If the mortgage is paid in full out of the insurance, then you will own the land, clear of the mortgage.

TRIBUNE LAW DEPARTMENT.

"LARCENY BY BAILEE."

Chicago, March 1.—[Legal Friend of the People.]—1. What is meant by "larceny by bailee"? 2. If grand larceny is committed in this case, would the person be sentenced to the House of Correction? H. S.

1. Larceny is stealing. A bailee is a person who holds property for another person.
2. Grand larceny is punishable by imprisonment in the penitentiary.

TRIBUNE LAW DEPARTMENT.

FLYING STORIES
By Test Pilot Jim Collins

Archer Winsten writes that "different" column in the Post, In the Wake of the News. I met Archer for the first time in San Antonio in 1927. He was down there for his health and I was instructing at Brooks field for my living. We both had ideas of writing even at that time. We became fast friends before Archer went home to Connecticut and I went to March field, Riverside, Cal.

I resigned from the army the next year and went with the department of commerce. I was assigned to fly Bill McCracken, head of the department, on about a seven thousand mile tour of the country. I kept asking Bill if his itinerary was going to take us to Westport, Conn., or anywhere near it, because if it was I wanted to go see my friend Archer Winsten, who lived there. He said he didn't know where the place was, and I began looking for it on the map. I couldn't find it and told Bill that. I remarked how strange it was several times later that I couldn't find Westport on the map. A couple of times Bill asked me if I had found it yet and I said no.

I was strange to the east at that time, and when we got to Hartford I was sure we were going to go right past Westport without my ever finding out where it was. I complained to Bill about it and we both looked over a map and couldn't find the place.

The next day we started down to New York from Hartford and ran into lousy weather. It got so low finally that although I was following railroads and valleys I decided that I couldn't go any farther and would have to sit down. I milled around, dodging trees and hills for about ten minutes before I found a place to sit down.

I landed in a small field surrounded with stone fences and a man came wading his way through the wet grass toward us after we had stopped rolling. Bill asked me where we were and I said I had only a vague idea after all that milling around, but would ask the man. The man said Westport.

Bill howled with delight. Part of his delight undoubtedly was relief at getting down out of that soup without breaking his neck, but I was never able to convince him that I didn't know I was landing at Westport.

[Copyright: 1935: By The Chicago Tribune-N. Y. News Syndicate, Inc.]

WHY, SAMUEL!

[Kansas City Star.]

VOICE OF THE PEOPLE

Writers should confine themselves to 200 or 300 words. Give full names and addresses. No manuscripts can be returned. Address Voice of the People, The Tribune.

FROM A WIDOW.

Chicago, Feb. 28.—Can't something be done to prevent widows like myself from having to pay tax on everything? I am a young widow with five babies, the oldest 9 years. I can just afford meat twice a week for myself and children, and when I do buy this luxury I have to pay tax as I do for the milk my babies drink.

I am a citizen of this city, having been born and raised here, as my forefathers were before me, and for generations back have paid taxes, but when it comes to paying tax that some foreigner or bum, who wouldn't work if he had to, may get charity and deprive my own orphans, then is when I think some provision should be made to prevent the widow who has to give this blood money from being taxed. MRS. E. FISHER.

INDIGNANT.

Chicago, Feb. 28.—I would like to know if the makers or maker of these new tax bills before the legislature have ever been a young man recently married, having a struggle to make ends meet. Do any of these lawmakers drive and own an automobile? Are they buying their gas or is it donated to them? Had I a salary and their connections I suppose a slight increase in the sales tax would seem very trivial. Why doesn't one of them propose a tax on the very air we breathe? As for raising $7,500,000 for relief, give the real honest Americans a chance and they can forget relief. Spend these millions in building, etc.

I for one, should such a bill go through, will give up driving a car; it costs too much as it is. As for these sales taxes on foods, etc., I must suffer with the rest of the people. H. K. LARSEN.

HOW MUCH WOULD IT RAISE!

Chicago, Feb. 28.—A chain store tax would be one way of raising money for relief purposes. They have enjoyed the big bulk of relief money spent.

E. B. WHITNEY.

MOTOR TAXES.

Chicago, March 1.—THE TRIBUNE and Cartoonist Orr are to be unreservedly commended for the cartoon of March 1 depicting the terrific tax load being carried by the motorist. The same issue carries a statement by a state senator that we will either "have to feed or fight" those on relief. The taxeaters had better realize that they will have either to free or fight the automobile owners, too. It's a poor rule that doesn't work both ways. Votes defeat as well as elect.

If Mayor Kelly is sincere in his voiced protests regarding the proposed increases in sales and gasoline taxes he can evidence it in no better way than to reduce the city vehicle tax by no less than half.

High licenses, gasoline taxes, and city vehicle taxes are keeping innumerable automobiles off the streets. The rule of diminishing returns is at work. The answer should be obvious.

SUCKER MOTORIST.

MORE TAXES FOR RELIEF.

Chicago, March 1.—It is time that the taxpaying working and buying class protest the ever increasing tax to feed so-called clients on relief. The time has come when the relief commission should investigate cases where clients on relief work for pin money and spend their time at taverns and house booze parties. In summer such clients go fishing, swimming, and even on trips with cars with hot gas taken from other cars. Offer a number of them $15 a week. Their answers are that they are better off on relief. How long do we have to keep these parasites alive? FAIR PLAY.

DIRTY CITIES.

Chicago, Feb. 25.—I was much amused at an article in THE TRIBUNE a few weeks ago on the filthy condition of New York City. Somehow it made me think of the mote and beam. There may be dirtier cities than Chicago, but it would take a vivid imagination to picture them. During the winter the streets and sidewalks are covered with a greasy slush and during dry weather are ankle deep in dust and dirty papers. This latter condition is perhaps the more unpleasant, as it is impossible to walk a few blocks in the city without getting one's eyes full of dirt and one's face fairly speckled with it. THE TRIBUNE would certainly be acting in a public spirited manner if it added to its platform the slogan "Clean up Chicago physically." G. ANDERSON.

SEVEN DAYS TO THE COAST.

Chicago, Feb. 27.—Arthur Evans' article in this morning's TRIBUNE seems to me to be a voice from the dead. Seven days to the coast! By air express any point on the coast may be reached from Chicago in twelve or thirteen hours, and pickup and delivery are free. Our only disadvantage is that we can't carry more than about 2,000 pounds of express in any one plane on a regular trip with passengers and mail. Rates are less than first class air mail. In seven days one plane can make fourteen trips between here and the coast, and in so doing carry 28,000 pounds of express besides mail and passengers. Let the railroads remember this and shorten their time. HUGH MCWILLIAMS.

AND HOWE!

Pittsburgh, Pa., Feb. 26.—The recent celebration of Washington's birthday brought vividly to mind the part that Cornwallis played in the affairs of the revolution.

History seems to repeat itself; in the secretary of agriculture the Washington city crowd seems to have its Corn-Wallace. PGY.

THE AGE OF RUBBER.

Delta, Colo., Feb. 27.—The main reason for the stock market's recent inability to develop a sustained advance is that the customers have been backing the wrong stocks. They have overlooked nearly everything except the gold and silver stocks, and these are the least promising stocks in the whole list. Nobody needs gold except for dental fillings and as ballast for the Denver mint, and it is not necessary for either of these purposes. Porcelain or amalgam makes a good filling, and as for ballast any one of Roosevelt's explanations of his reasons for demonetizing gold is heavy enough to ballast two mints—maybe three.

The case of silver is even worse. There is too much of it, and outside of photography its principal use is in the development of rhetoric by senators from the so-called wild jackass states.

Why has no speculator thought of betting on rubber? Its familiar uses are enormous and its new uses are developing by leaps and bounds. We have had a rubber dollar for two years and a rubber Democratic platform for two and a half. We have lately acquired a rubber constitution, and we have had a rubber logic ever since we began to plow under corn with one hand while we build irrigation projects with the other.

The greatest need for rubber, however, will henceforth be in the construction of words. How can anything but rubber words adapt a thing like this—a thing in common use—to subsequent events:

"I, Chameleon Quicksilver, do solemnly swear that I will support and defend the constitution of the United States against all enemies, foreign and domestic; that I will bear true faith and allegiance to the same, and that I take this obligation freely, without any mental reservation or purpose of evasion: So help me God." A. C. McC.

FOR THE BLANTON BILL.

Park Ridge, Ill., Feb. 28.—I notice Representative T. L. Blanton of Texas has a bill up to stop all immigration for ten years. This bill should be passed. The only politician that would vote against it is an un-American one, who caters to the alien voter and brings thousands over here when Americans are starving. EDWARD NEELY.

OPEN SEASON ENDS MARCH 16.

Chicago, Feb. 28.—May I, on behalf of all lovers of politically approved reading, present a chastely fragrant lily to the virtuous government of the Irish Free State which, to guard the morals of its already fabulously moral inhabitants, has banned the sale of "Anthony Adverse"?

Safeguarded from the perils of literature the Island of Saints and Scholars will have more time to promote its major contribution to the spiritual uplift of our times, the Irish Hospitals Sweepstakes.

OSCAR MACHALVEY.

A STRAIN ON THE FAMILY TIE

UP POPS LUNDIN WITH A PLAN TO 'REVIVE G. O. P.'

He Also Calls for Some New Leadership.

BY PARKE BROWN.

Just as the forlorn 116,529 Chicagoans who voted in the Republican mayoralty primary last week were about to concede that the city G. O. P. had retired from business for 1935, a new movement to revive it was started yesterday.

It was a new movement but it came from no new political figure. This is Fred Lundin, who has been such a quiet operator for the last several years that nobody has even heard him refer to himself as "a poor Swede."

Lundin has been credited here and there with being the master mind who wrested the city from the grip of the Democrats in 1915 and 1919 and nominated and elected — but particularly nominated—Len Small as governor in 1920. When, under the present conditions, he emerged from seclusion with a battle cry on his lips some of the Republican ward leaders lifted their downcast heads and pricked up their ears.

Reports on the Matter.

No notices were sent to the newspapers concerning the occasion and no reporters were present; but recitals of what happened came from several sources. They agreed on the main point that, as has been usual for several years, an intended harmony meeting broke up in a row—nothing serious, but just a failure to get together.

It was disclosed that Mr. Lundin arranged for a luncheon for twenty Republican ward committeemen at the Palmer house at noon. It was his party. He paid the bill. And he was chairman.

In that capacity or in some other one he urged the adoption of a resolution demanding new leadership for the party, both locally and nationally, specifically insisting upon the withdrawal from the limelight of some individuals such as Herbert Hoover, County Chairman William H. Weber, and County Secretary Edward F. Moore.

Some Protests Are Heard.

Some of the volunteer reporters said that the ensuing conversation grew warm at times. Perhaps half a dozen of the guests, it was said, protested they had been brought to the meeting by false pretenses—that they had had no warning of what it was all about.

There were proposals that this or that bit of phraseology in the resolution be amended or deleted and that a committee be named to rewrite the whole document. But the windup was an adjournment subject to the call of another meeting by Chairman Lundin.

Among those invited to discuss the need for new blood in the party were such committeemen as Paul Rothenberg, State Senator Daniel Serritella, Ald. William V. Pacelli, State Senator William E. King, former Congressman Oscar De Priest, Felix Kucharski, Charles E. Peace, Ald. James C. Moreland and John Hoellen.

They Ignore the Mayoralty.

The subject of the mayoralty election on April 2 — four weeks from today—apparently was ignored by Mr. Lundin and his guests. But the Republican party's nominee, Emil C. Wetten, was busy on his plans although still held to the Seneca hotel by his physician.

Mr. Wetten said that he had canceled his plan for a trip south.

"The time is too short," he said, "and we want to have our plans completed this week. Things are held up until I am able to get out, but I hope to have an announcement soon of the opening of headquarters and the selection of a campaign manager."

FILES OBJECTION TO COMMUNIST PARTY'S PETITION

Harold T. Huber, legal adviser in the Americanism campaign being sponsored by the Illinois department of the American Legion, yesterday filed twenty-six objections to the communist party petition to place its candidates on the ballot in the city election on April 2.

Karl Lockner, communist candidate for mayor in the April 2 election; Herbert Newton, candidate for city clerk, and Samuel Hammersmark, candidate for city treasurer, are named in Huber's action. It had been claimed by the communists that the petitions nominating these three contained 58,225 names, or 126 more than the 5 per cent of the vote in the last mayoral election required as a minimum. Huber, however, charges that 50 pages have not been notarized, that pages are not numbered as required by law, and that many names included are not those of registered voters.

The objection was filed just one minute before the deadline on objections, at 5 p. m. yesterday. The board of election commissioners, sitting as the municipal officers electoral board, will hold a hearing on the objections Friday at 10 a. m.

THOUSANDS VIEW $50,000 FIRE ATOP BUILDING IN LOOP

Fire that resulted when a piece of paper fell into the cathodes of a lighted arc lamp caused damage estimated at $50,000 yesterday to the studio of the Bloom photographers on the twelfth and thirteenth floors of the 13 story State-Lake building at 190 North State street.

The blaze started in the developing room, and spread quickly to other inflammable chemicals in the room, and to the files of negatives in an adjoining room. These files contained many thousands of exposed negatives, most of which were ruined by water. Costly furnishings of the studio and of other offices on the twelfth floor were damaged by smoke and water. A studio worker who opened a skylight, permitting fumes to escape, was credited with having probably saved several lives.

Thousands of persons jammed the sidewalks and the roofs and windows of adjacent buildings as firemen fought the flames. Officials of the State-Lake theater, on the street level of the building, declared that most patrons of the theater remained to view the show unaware of the fire.

MARSHALL FIELD & COMPANY

"Forward MARCH!"

For These Important HOME EVENTS

Exquisite Handmade

TUSCANY TYPE LACE CLOTHS

72x72 or 72x90 $8.95

Cloth, 72x108, $10.95

This is one of the nicest cloths we've ever been able to feature at such a low price. The exquisite filet pattern is worked out in two-tone effect, delicate yet wonderfully durable. It is one of the most remarkable values we have seen.

Second Floor, North, State

ACETATE TAFFETA BEDSPREADS

$5.95

Crisp, lustrous acetate taffeta is smartly and carefully tailored into bedspreads with unusual diamond corded tops. Rose, green, Sahara, orchid and gold, all charming colors. Matching draperies, lined, with pinch pleat tops, $5.95 pair.

ALL WOOL BLANKETS

70x80 $4.95

- *Full 3 pounds in weight.*
- *Bound in satin.*
- *Attractive 9-inch border in deeper shades than blanket.*
- *Particularly lovely colors.*
- *Rose, blue, lavender, green, gold and rust.*

A Brilliant Success Last November—a Sellout in March

IVORY DAMASK

Silky, lustrous sets at far less than regular prices

Last November we precipitated a miniature riot with a similar selling of these gorgeous imported sets made of the finest Egyptian cotton and rayon yarns. Quite likely this is the last shipment we'll be able to obtain at such prices, so make the most of it. The sets all include napkins . . . most are hand-hemmed . . . launder beautifully . . . give excellent service. There are a few sizes in colors.

Cloths, 54 and 55 in. sq., 6 napkins, $6.50 . . . $7.50 . . . $8.75 . . . $12
Cloths, 54x70 inches, with 6 napkins, $7.50 . . . $10.50 . . . $11.50 . . . $15
Cloths, 84 to 90 inches, 8 napkins, $9.75 . . . $12.75 . . . $16.75 to $32.50
Cloths, 106, 108 inches, 12 napkins, $13.50 . . . $14.50 . . . $18.50 to $45
Cloths, 126 to 182 inches, 12 napkins, $16.75 to $90

Second Floor, North, State. Some in Evanston and Oak Park.

HAND-HEMMED
88-in. cloth, 8 napkins, $ 9.75
108-in. cloth, 12 napkins, 13.50
124-in. cloth, 12 napkins, 16.75

Fashion Declares an "Open Season" on

ORGANDY

RUFFLED CURTAINS BEDSPREADS DRESSING TABLE SKIRTS

This pastel parade sweeps through our curtain section like the breath of Spring itself. *What fresh, crisp fabrics;* some plain and others figured . . . *what beautiful tailoring;* hems neatly turned, edges nicely finished, ruffles wide and full . . . *what glorious colors;* spring flower shades, ecru or all white!

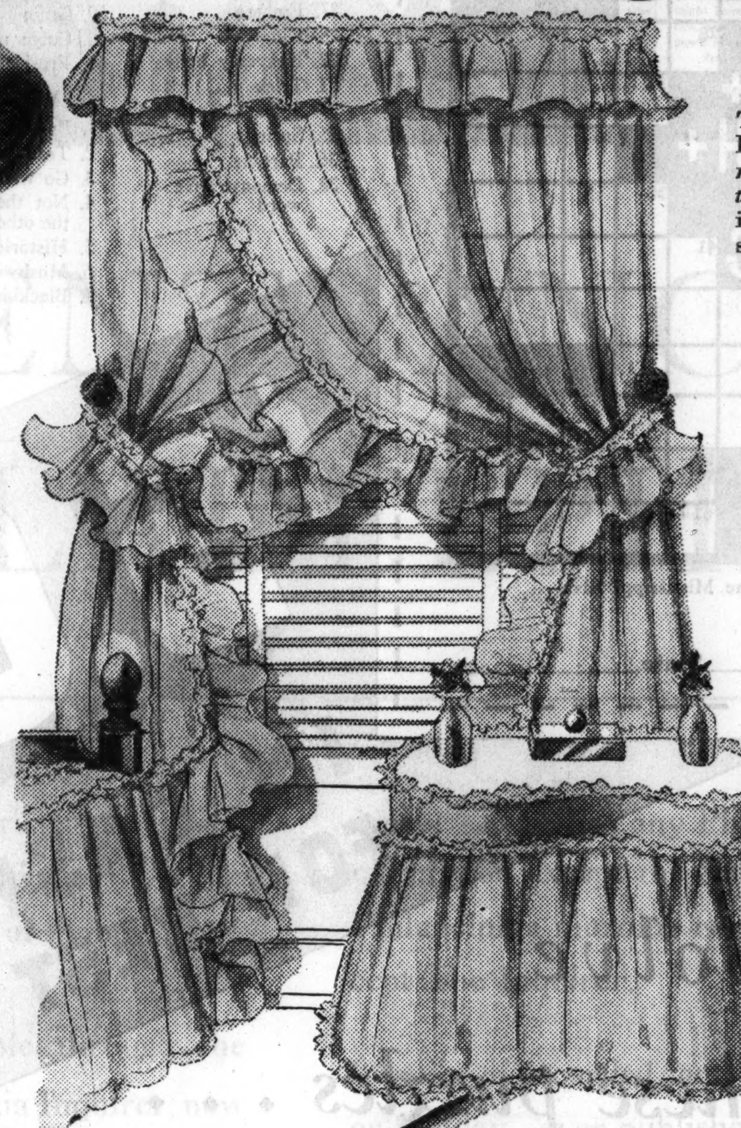

PLAIN ORGANDY
Curtains, 2¼x36 . . $2.95 pair
Curtains, 2½x42 . . $3.95 pair
Curtains, 2½x62 . . $4.95 pair
Spread, full or twin $4.95 ea.
Dressing table skirt $2.95 ea.

FIGURED ORGANDY
Printed stars or bowknots
Curtains, 2½x42 . $4.95 each

MARCH SELLING OF

Narrow slat Venetian blinds, custom made, 48c square foot

Wide slat Venetian blinds, custom made, 38c square foot

The First Spring Selling of

RUFFLED CURTAINS

Sheer, frothy fabrics, meticulous workmanship and *particularly* good values make this an event worth prompt investigation and action. All curtains are tailored to our exacting specifications.

AT $1.95 pair

Plain marquisette or dotted grenadine, 2½ yards long and 54 inches wide in white or ivory. The *extra* width and full ruffles are important.

AT $2.95 pair

The season's most charming new curtain fabric, "Snowball Dot," 2½ yards by 42 inches. Shown in a variety of exquisite pastel shades.

AT $3.95 pair

Fine bobbinet, the sheerest and daintiest of the nets. Fine imported quality. 2½ yards by 63 inches.

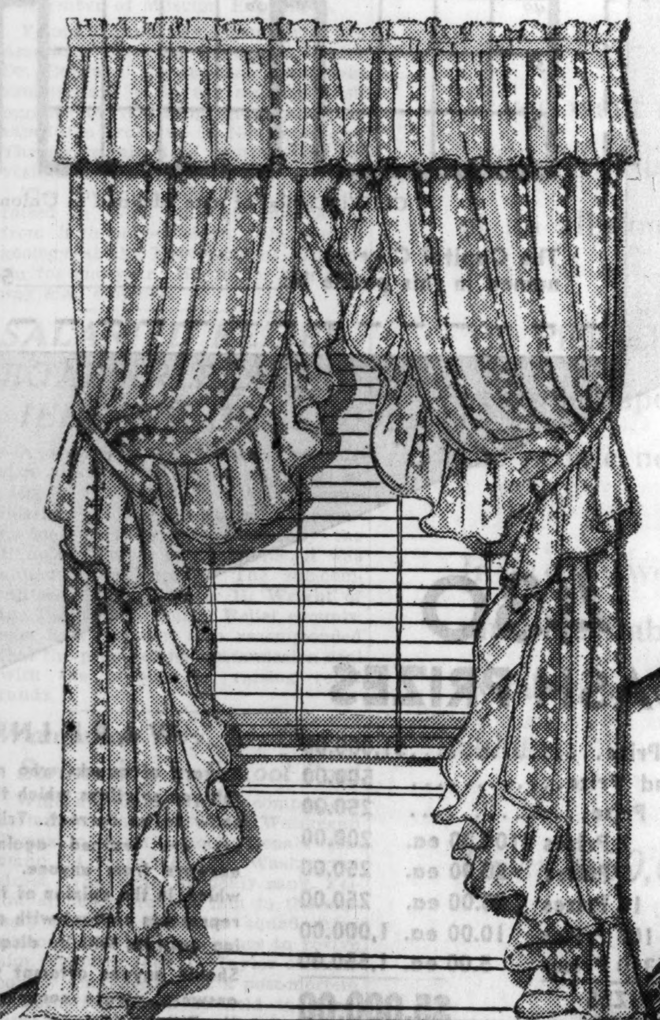

New — and Charming!

MAYFAIR SHADE

Smart, adaptable wood slat shade easily cleaned and inexpensive—no wonder it's a genuine success. White or ecru. Exclusive with Field's in Chicago.

31x72 or 34x72 $3.95 each

Ninth Floor, Middle, Wabash . . . Also in Evanston, Oak Park

Lilahan About 5x7 $69.50

For the first time—EVERY scatter size Oriental rug in stock is reduced!

MARCH SALE OF ORIENTAL SCATTER RUGS

—a unique and exciting opportunity when you realize that our *entire collection,* numbering hundreds of the choicest modern and antique Oriental scatter rugs on the market today, is featured at substantially lower prices.

Beautiful examples of virtually every type of Oriental rug in existence

We can't *begin* to describe and price the many types of rugs from Persia, Bokhara, Turkey, China and other corners of the Orient. Many antique and semi-antique rugs are included which are becoming almost impossible to procure. Among the many featured groups are these listed.

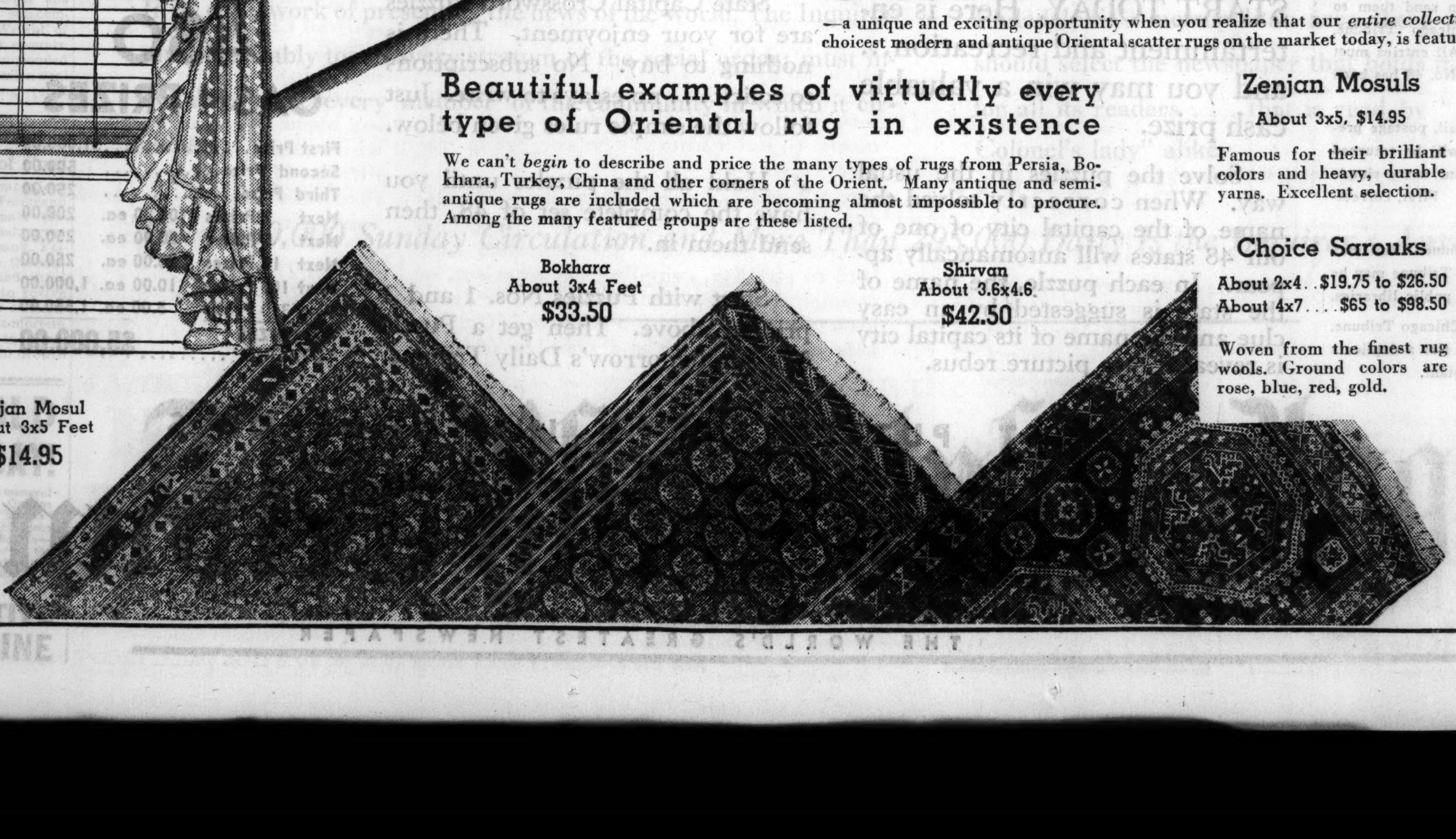

Zenjan Mosul About 3x5 Feet $14.95

Bokhara About 3x4 Feet $33.50

Shirvan About 3.6x4.6 $42.50

Zenjan Mosuls
About 3x5, $14.95

Famous for their brilliant colors and heavy, durable yarns. Excellent selection.

Choice Sarouks
About 2x4 . . $19.75 to $26.50
About 4x7 . . . $65 to $98.50

Woven from the finest rug wools. Ground colors are rose, blue, red, gold.

Bokharas
About 2x3 to 3x4, $14.75 to $39.75

Famous symmetrical designs, including many old pieces in good condition.

Shirvans, Cabistans
About 3x5 . . $21.75 to $42.50
About 5x9 . . . . . . $45 to $95

Small geometric designs; each rug tells its own mysterious legend and meaning.

ORIENTAL RUGS THIRD FLOOR

STATE CAPITAL *Crossword Puzzles*

Can you Solve them?

The Name of a State Capital Is in Each Puzzle. Solve the Puzzles and Name the Capital.

NO. 1 "STATE CAPITAL" CROSSWORD PUZZLES—CHICAGO TRIBUNE

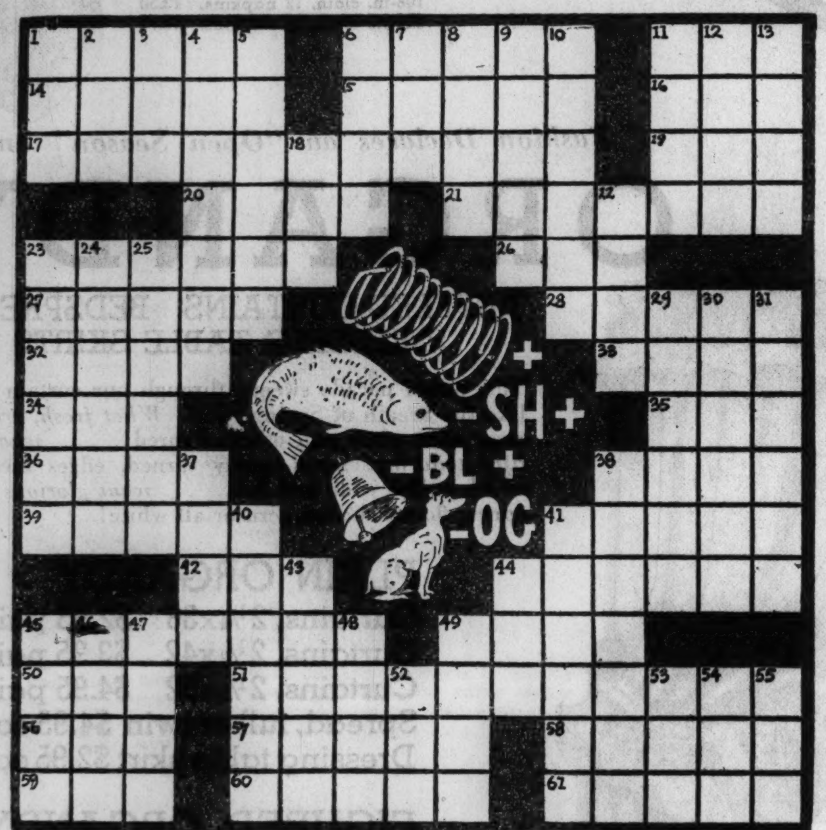

CLUE: Capital of a state bordering on the Mississippi River.

The Capital City named in this puzzle is: ____________ **State** ____________

HORIZONTAL

1. Ring
6. Ointment
11. Succeed
14. Warning signal
15. Vegetable
16. Commotion
17. State capital
19. Heir
20. Stretched tightly
21. Spire
23. Adventurously
26. Witnessed
27. Embers
28. Kingly
32. Heavenly body
33. Trick
34. Something chewed
35. Springs
36. Particle
38. Demonstrative word
39. Iron dovetailed tenon
41. In that place
42. Watering place
44. Ogled
45. Person given as a pledge
49. Part of a chancel in Greek church
50. Literary scraps
51. Word picture
56. Sick
57. Boredom
58. Wear away
59. Grain
60. Cubic meter
61. Freshen

VERTICAL

1. Beast of burden
2. Tear
3. Go wrong
4. Not the one nor the other
5. Historical records
6. Mushy
7. Blackbird
8. Misstatements
9. Units of electromotive force
10. Make beloved
11. Insect
12. Image
13. Not any
18. Supporting wire
22. Pitcher
23. Rogue
24. Sagacious
25. To trail
29. Oil well
30. Desire with eagerness
31. Rented
37. Fog
38. Assembly room
40. Shovels
41. Mollify
43. Representative
44. Garland
45. Threadlike growth
46. Sole
47. A vending
48. Anglo-Saxon serf
49. Kind of cheese
52. Mongrel
53. Electrified particle
54. Poem
55. Fresh

HORIZONTAL

1. Oceanic fish
5. Kill
9. Edges
13. The front
14. Weight of container
15. Lake
16. Frustrate
17. On the ocean
18. Smeller
19. Book of Old Testament
22. Conclusion
23. Plant
24. Blemish
27. Horny growth
31. Cut off
32. Dessert
33. Avail
34. Put on
35. Serf
37. Curve
38. Sleep
41. Employ
43. State capital
49. Stead
50. Cleans cotton
51. Smell
53. Pitcher
54. Poker stake
55. Complication
56. Ocean movement
57. Home
58. Happy

VERTICAL

1. Away from
2. Body of water
3. Solo
4. Headpiece
5. Small table
6. Endure
7. Surface
8. Irish poet, born 1865
9. Fame
10. Metal
11. Skip
12. Witness
20. Printing measure
21. Daughter of Inachus
24. Depressed
25. Deprivation
26. Free to access
28. Assistant
29. Image
30. Give the use of
36. Bear
37. To be the property (of)
39. Three-toed sloth
40. Heathen
41. Overturn
42. Thus
43. Hawaiian bird
44. Require
45. Ball team
46. Insects
47. Image
48. Fountain beverage
49. Allow
52. Color

NO. 2 "STATE CAPITAL" CROSSWORD PUZZLES—CHICAGO TRIBUNE

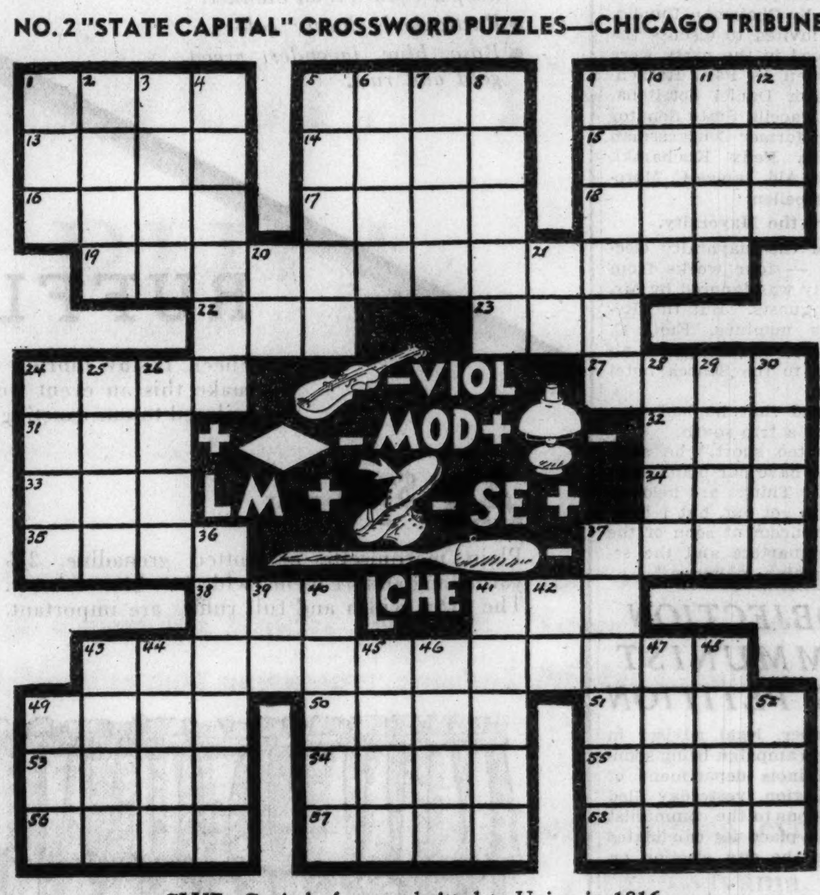

CLUE: Capital of state admitted to Union in 1816.

The Capital City named in this puzzle is: ____________ **State** ____________

$5,000 IN CASH PRIZES FOR BEST ANSWERS

FOLLOW THESE SIMPLE RULES:

1. Each day for 48 consecutive days (except Sundays) the Chicago Daily Tribune will print a "State Capital" Crossword Puzzle. Included in each puzzle is the name of a capital city of one of the 48 States. You are invited to solve the puzzles, name the cities and states of which they are the capitals.

2. The Chicago Tribune will pay $5,000.00 in cash prizes to the persons who send in the most nearly correctly solved complete sets of puzzles in accordance with these rules. Note: You do not necessarily have to solve each puzzle correctly to win. The prizes will be paid to the persons whose entries rank highest.

3. This offer is open to everyone except employes of the Chicago Tribune and their families. It is FREE.

4. Any entry, which in the opinion of the Tribune, is predicated upon or includes answers sold by anyone will be disqualified.

5. Puzzles are to be submitted only in complete sets. Do NOT send each puzzle separately. Hold all until you have the complete set of 48. Then send them to "State Capital" Crossword Editor, Chicago Tribune, Postoffice Box No. 1718, Chicago, Ill. All entries must be in by midnight 15 days after Puzzle No. 48 has been printed.

6. Entries must be sent by first class mail, postage prepaid. Entries with insufficient postage will be returned by the postoffice department. Make your entry simple and neat. Judgment will be based upon: First, correctness of solution, and Second, neatness.

7. You need not buy the Chicago Tribune. You may copy or trace the puzzles. The Chicago Tribune may be examined free at any of its offices or at public libraries.

8. The judges will be appointed by the Chicago Tribune. Their decision will be final. In case of ties a duplicate award will be paid to each tying contestant.

Solve these puzzles . . . It's fun . . . and you may win a big Cash Prize!

START TODAY. Here is entertainment and recreation... and you may win a valuable cash prize.

Solve the puzzles in the usual way. When correctly solved the name of the capital city of one of our 48 states will automatically appear. In each puzzle, the name of the state is suggested by an easy clue and the name of its capital city is revealed in a picture rebus.

State Capital Crossword Puzzles are for your enjoyment. There is nothing to buy. No subscriptions to solicit . . . no essays to write. Just follow the simple rules given below.

Hold all the puzzles until you have the complete set of 48, then send them in.

Start with Puzzles Nos. 1 and 2 printed above. Then get a Puzzle No. 3 in tomorrow's Daily Tribune.

430 CASH PRIZES

First Prize................		$1,000.00
Second Prize............		500.00
Third Prize..............		250.00
Next 2 Prizes	$100.00 ea.	200.00
Next 5 Prizes	50.00 ea.	250.00
Next 10 Prizes	25.00 ea.	250.00
Next 100 Prizes	10.00 ea.	1,000.00
Next 310 Prizes	5.00 ea.	1,550.00
430 PRIZES TOTALING		$5,000.00

WARNING!

Beware of quacks who may try to sell you solutions which they cannot know to be correct. Tribune readers are warned against buying answers from anyone. Any entry which, in the opinion of the Tribune, represents contact with anyone selling answers will be disqualified.

Should anyone attempt to sell you answers, please communicate with the Tribune at once.

GET PUZZLE NO. 3 IN TOMORROW'S

Chicago Daily Tribune

THE WORLD'S GREATEST NEWSPAPER

NOTE: If you wish to have the Daily Tribune delivered to your home by carrier each morning during this series, notify your local newsdealer or phone the Chicago Tribune.

JAPS OPPOSE U. S. AND BRITISH PLAN TO ASSIST CHINA

Tokio Is Suspicious of Talks on Loan.

[Chicago Tribune Press Service.]

TOKIO, March 4.—Influential quarters today expressed the belief that developments of transcendent importance in the future of the far east are likely to occur in th next few weeks, depending on what the United States and Great Britain will do about Japan's negotiations with China.

These quarters claim Japan is not receptive to any plans for joint international loan negotiations with China. Nevertheless, opinion is divided as to whether Japan actually holds the upper hand, or whether China is merely courting Japan's favor in an effort to bring about an open break between Japan on the one hand and the United States and Britain on the other. It is also suspected that China may be trying to obtain Anglo-American credits by inciting their jealousy by apparently currying Japan's favor.

See China Playing a Game.

In other words, some quarters here suspect China is playing one country against the other. Consequently, they urge Japan to move cautiously. Statesmen, moreover, are afraid to jeopardize friendly relations, particularly with the United States at this time.

Reports intimating Japan has handed China a notice tantamount to a new "twenty-one demands" are considered to be absolutely groundless.

After having slapped China's face with the conquest of Manchuria, Japan is reported to have been biding its time to appease China, and not to make further encroachments. That time, Japan believes is finally here. Having suffered tremendously in loss of trade as a result of the boycotts following the invasion of Manchuria, Tokio is said to be taking full advantage of Chinese overtures and is willing to go half way to meet any request provided Nanking acts to improve public feeling toward Japan.

Seeks New Markets.

This is regarded of greatest importance by Japan inasmuch as her trade, which shifted from China to other parts of the world as a result of the Chinese boycott, is now being kept out by high tarifs from these countries. Consequently, Japan is eager to find new markets for its rapidly growing industries.

Thus the opening up of the closed Chinese markets would be tremendously helpful. Therefore, Japan may go to great lengths to pursue her present policy. It also is believed she regards any attempt to stop her from acting independently is interference.

"Why not let Japan and China alone?" a foreign office spokesman asked the United States and Great Britain today.

Pleads for "Free Hand."

While this was not exactly a demand that others "keep their hands off China" as enunciated by a spokesman some months ago, it is a reiteration of the plea to give Japan a free hand to proceed in China according to the present policy.

"China is merely returning to the old policy as set down in Dr. Sun Yat-sen's legacy of being friendly with Japan," said the spokesman. "She has not asked any financial assistance whatever, and Japan has not offered to extend credits. We are merely endeavoring to restore friendly relations. This does not exclude others from extending a helping hand, but Japan desires to restrict the present negotiations to itself and China.

"Countries of the west do not understand the real situation in East Asia. It certainly was not the intention of Dr. Sun Yat-sen to make enemies of powers by developing Japan's friendship. So why not let us alone without agitating over every step we take."

U. S. Outlines Its Stand.

Washington, D. C., March 4.—(AP)—The American government's reaction to developments in the far east—chiefly revolving around China's economic and financial crisis—was briefly outlined to the Japanese and Chinese envoys today by Undersecretary Phillips.

Hirosi Saito, the Japanese ambassador, was reliably reported to have been assured that the United States has no intention of entering into any diplomatic negotiations with other powers concerning China without keeping Japan fully informed of all developments.

Dr. Sao-Ke Sze, the Chinese minister, declined any comment on his discussion with Phillips. Questions raised by China's financial situation, however, were understood to have been the general subject of the discussion.

The Japanese ambassador said that he had not discussed any suggestion that Japan and the United States join in making a loan to China.

TWO CAPTURES EXPLAIN DOZEN MOTOR THEFTS

AUTOMOBILE THEFTS.

Automobiles stolen, 15; recovered, 25; stripped, none [from police records for 24 hours ending at midnight Sunday].

The capture of two young men early yesterday solved at least twelve automobile thefts of the last few weeks, according to Capt. Thomas Duffy of the Sheffield avenue station.

One of the prisoners, Archie Quellin, 19 years old, 821 Wrightwood avenue, was on parole from Pontiac reformatory, and his period of parole would have ended at noon yesterday. He was captured in the act of stealing a car just a few hours before that time Consequently, he is a parole violator and may be returned to Pontiac without further ado, even though he should escape conviction on other charges. His companion is Edward Devorek, 18 years old, 847 Lill avenue.

Policeman Raymond Reich saw the two young men near an automobile parked at 2625 Orchard street. Reich walked away, but returned within a few minutes, just as Devorek was driving the car away. Quellin trailed in another machine. The policeman captured Devorek and his arrest led to the seizure of Quellin later at home.

Facing Trial Here

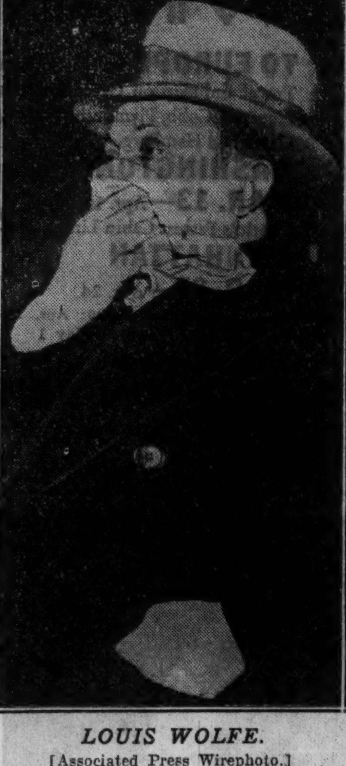

LOUIS WOLFE.
[Associated Press Wirephoto.]

New York, March 4.—[Special.]—Louis Wolfe, who is under indictment in Chicago in connection with a $237,000 robbery of securities from the mail, and who was captured here yesterday, was arraigned today before United States Commissioner Isaac Platt. Wolfe's bond was fixed at $5,000, and he is held pending removal to Chicago for trial. Indicted with Wolfe for conspiracy to dispose of the stolen securities are John J. [Boss] McLaughlin, Chicago politician, and thirty-eight others.

PARENTS AWAIT SON FOUND BY PLANE IN UTAH

Horses Sent to Haul His Equipment.

The parents of Daniel L. Thrapp, 22 years old, were awaiting word yesterday from their son, who was found last Saturday in his mountain camp near Bluff, Utah, after having been missing since Nov. 28. The youth's parents are Mr. and Mrs. Frank H. Thrapp of 414 East Grand Lake boulevard, West Chicago.

DANIEL THRAPP.

Young Thrapp, who was on an exploration trip was found after an airplane search. Horses were sent yesterday to carry equipment from his camp thirty miles west of Bluff in the southeastern Utah badlands.

Studies Indian Cliff Dwellings.

The search was begun on Feb. 1 at the request of the young explorer's father when Thrapp failed to communicate with his parents. When found the young man expressed surprise that concern had been felt for his prolonged absence and said he sent word several weeks ago by a rancher that he would continue his studies of Indian cliff dwellings for another month. He was reported, however, to be without food when found.

"Dan always has liked to travel," the elder Thrapp explained. "He was an Eagle boy scout and has always had an urge to explore. "He has traveled all over the United States and Canada, mostly on foot, seeing the country and studying geology and ancient Indian life."

Member of Museum Expedition.

Young Thrapp was a member of the American Museum expedition under Dr. Bowman Brown that spent last summer and early fall seeking fossil remains in Wyoming and Utah. The expedition broke up in November and Thrapp remained to continue his investigation.

The young explorer was born and raised in West Chicago, graduating from high school there. He studied geology at the University of Wisconsin for one year. His father is a railway mail employé.

SALARIED RELIEF BOARD REPLACING IERC ADVOCATED

A permanent salaried relief commission of five or seven members in place of the present nonsalaried commission of ten members is recommended in a report adopted by the Illinois Chamber of Commerce, it was announced yesterday. The sub-committee, of which Omar H. Wright of the Illinois Emergency Relief commission is a member, also recommended that the proposed new commission deal with the problem of raising relief funds.

Waukegan Boy, 14, Dies Swimming in School Pool

While swimming with 36 companions yesterday in the pool of the Waukegan Township High school, Donald Hamann, 14 years old, 1210 Washington street, Waukegan, suddenly sank. Fellow students brought him to the surface and an inhalator squad tried without avail for two hours to revive him. Coroner John L. Taylor of Lake county announced that a post-mortem examination would be held to determine whether death was due to drowning or to natural causes.

STOP A COLD THE FIRST DAY!

Don't let it run and become a menace! Take Grove's Laxative Bromo Quinine at the first sneeze or chill. It "knocks" a cold quickly because it does the four things necessary—opens the bowels—combats the cold germs and fever in the system—relieves the headache and grippy feeling—and tones the entire system. 35c and 50c at all druggists.

Grove's LAXATIVE BROMO QUININE

MAIN ENTRANCE TO PHILADELPHIA

DURING 1935 the 881,000 families comprising the Philadelphia market will spend over one billion dollars for every conceivable necessity and luxury of living.

If you want to sell Philadelphia, talk to its people through the columns of its greatest newspaper, The Philadelphia Inquirer, now at an all-time circulation peak.

The Philadelphia Inquirer was founded more than one hundred years ago upon the principle that it must be a newspaper for all the people no matter what their race, religion or calling.

In its daily work of presenting the news of the world, The Inquirer must inevitably touch every stratum of the social order; must inevitably affect every member of the community in which it circulates.

Never before has any Philadelphia newspaper achieved 650,000 circulation except the Sunday Inquirer. Never before has any Philadelphia morning newspaper reached 295,000 circulation except The Inquirer.

In point of recorded fact, no other newspaper—morning, evening or Sunday—ever published in Philadelphia or Pennsylvania, has sent out to the families of city and State six hundred and fifty thousand copies . . . achieving as no other paper ever has such complete domination of a market for its advertisers.

Merchants and manufacturers who have goods to sell to all classes of people in the great and rich Philadelphia market (in Philadelphia's metropolitan area there are three million souls) should select the newspaper that holds more than casual interest for all its readers . . . that is read by "Judy O'Grady and the Colonel's lady" alike.

Over 650,000 Sunday Circulation and More Than 295,000 Daily Is the Inquirer's Answer to Advertisers

The Philadelphia Inquirer

PENNSYLVANIA'S GREATEST MORNING NEWSPAPER

LIST DAUGHTER'S FINANCES IN SUIT AGAINST MELLON

Stock Sales in Family Circle Told.

Pittsburgh, Pa., March 4.—(AP)—The government threw a spotlight on the private finances of Andrew W. Mellon's daughter today as it strove before the tax appeals board to sustain a $3,089,000 assessment placed on the former treasury secretary's 1931 income.

Spending his ninth day on the witness stand, Howard M. Johnson, frail secretary of the multi-millionaire, had first brought out on redirect questioning that his chief could have established $15,747,000 loss that year instead of $3,625,000, if he had sold all the stock on which the market was below his cost price.

Digs Into Sales Records.

His questions snapping much sharper, Robert H. Jackson, government counsel, quickly dismissed this contention as a "hypothetical proposition without standing in law" and dug into the records of sales between the father and his daughter's Ascalot company, her personal holding concern.

The government contends that both Ascalot and Mellon established losses for income tax deductions through "shadow sales"—as it contends many other sales by him were not real sales.

Jackson brought out that the daughter, Ailsa Mellon Bruce, paid no income tax herself in 1933, although she received a reputed dividend from the $14,000,000 Ascalot company of $150,500, and that she is asking refunds on payments made in 1931 and 1932.

In each instance the claim was made by Mrs. Bruce that stock sales by Ascalot—many of them to her father—resulted in heavy losses to the capital of her company and that payments made to her actually were from capital and therefore not taxable.

Tells of Ascalot Finances.

Johnson said Ascalot in 1931, the only year it paid a tax, had a net profit of $4,988.55 from stock sales and other taxable income. Dividends paid to corporations not being taxable, the $328,494 it received was not included. It paid Mrs. Bruce $321,000.

In 1932 the company lost $238,533 from stock sales, received $156,697 in nontaxable dividends, and paid Mrs. Bruce $163,000. In 1933 it reported loss of $347,609 from sales, principally through disposal of 46,000 shares of Southern Pacific stock at a loss of $375,000, received $125,768 in nontaxable dividends, and paid Mrs. Bruce the $150,500.

Mrs. Bruce, Johnson said, reported a net income of $86.98 in 1933, not listing the money received from Ascalot on the contention it was a draw on capital. Jackson brought out that capital losses suffered are cumulative, and that until the capital is replaced, Mrs. Bruce still may receive deductions from her income.

TORNADOES HIT TOWNS IN TEXAS, LOUISIANA, TOO

Forney, Tex., March 4.—[Special.]—A tornado which smashed through this farming community just before dawn had left in its wake tonight a toll of two colored children killed, numerous persons reported injured and property damaged in excess of $100,000.

Many buildings were demolished and nearly every structure was damaged in this town of 1,000 population, located 25 miles east of Dallas.

The two young victims were fatally injured in the ruins of their home in the colored section where many flimsy houses were blown bodily away.

A white woman, Mrs. B. G. Edwards, was the only other Forney casualty. But there were many unconfirmed reports that rural residents in the path of the tornado had been injured.

Hits Huey Long's Town.

Shreveport, La., March 4.—(AP)—Tornadic winds this afternoon struck at isolated north Louisiana points and caused widespread property damage and injuries to two persons.

One of the windstorms traveled down Main street in Winnfield, Winn Parish, home port of United States Senator Huey P. Long, and swept the upper floor from the city hall, a brick building, and demolished the Davis hotel.

Lacks the Nerve to Shoot Policeman; Gives Him Gun

Floyd Brennan, 17 years old, 3052 Berteau avenue, was arrested yesterday in a pawnshop at 520 South State street after he aroused the suspicions of a clerk. Policeman Charles Nethery found a .22 caliber pistol on the young man's person. While riding to the station in the patrol wagon Brennan drew another revolver and handed it to the policeman, explaining he didn't have the nerve "to use it on you."

SMITTY—FOLLOWING IN HIS FOOTSTEPS

News of The Tribune Experimental Farm

By Frank Ridgway

Steer Feeding Test.

March 4, 1935.

HUNDREDS of cattle breeders and feeders are keeping an eye on the steer feeding test of three different beef breeds at THE TRIBUNE experimental farms near Plano and Yorkville.

Shorthorns made the greatest gains during the first seventy-five days of the test. Herefords made the next best gains and Aberdeen-Angus the least. Since Dec. 15, the date the test was started, the steers have been eating out of the same racks and bunks and drinking from the same water tank. There are fifteen animals in the lot—5 Shorthorns, 5 Aberdeen Angus, and 5 Herefords.

Below are the average weights of the steers when the test was started, the average weights on March 1, and the average gain made in each group during the seventy-five days:

Breed—	Ave. wt. Dec. 15.	Ave. wt. March 1.	Ave. gain in 75 days
Shorthorn	692 lbs.	856 lbs.	164 lbs.
Hereford	798 lbs.	934 lbs.	136 lbs.
Aberdeen Ang.	672 lbs.	776 lbs.	104 lbs.

The breed groups were weighed separately. On March 1 the five Shorthorns weighed a total of 4,280 pounds; the five Herefords, 4,670 pounds, and the five Aberdeen Angus, 3,880 pounds.

Clarence Thurow, farm manager, said today that the gains of the different breed groups were about as he had expected because of the condition of the animals when they were placed on test. When the steers were bought the Shorthorns were classed as "good to choice;" the Herefords, "choice," and the Aberdeen Angus, "extra choice." He said that the test is yet young and may hold some surprises for breeders and feeders.

In the seventy-five days the steers have been on test they have eaten the following amounts of feed: Silage, 28,600 pounds; alfalfa hay, 4,875 pounds; shelled corn, 156 bushels; corn sirup, 1½ tons; cotton seed meal, 840 pounds; soy bean hay, 2,300 pounds. Shelled corn has been fed since Jan. 20 and cotton seed meal since the first of the year. The other feeds have been given throughout the test period. Corn sirup was discontinued on March 1.

The fifteen steers are now being fed the following amounts of feed daily: Silage, 320 pounds [160 pounds twice a day]; shelled corn, 224 pounds [112 pounds twice a day]; cotton seed meal, 14 pounds [7 pounds night and morning], alfalfa hay, 60 pounds [at noon].

Three lambs were born at the Yorkville farm last week. They belong to the flock of 15 ewes to be used this year in the test to determine the influence of sulphur water on the growth of wool.

ESTHER M. BEERS WILL MARK 105TH BIRTHDAY TODAY

Mrs. Esther M. Beers, 6514 Bosworth avenue, will observe her 105th birthday anniversary today. Despite her age, Mrs. Beers is still active and is keenly interested in current events. To her granddaughter, Mrs. William B. White, with whom she lives, and to other relatives, she delights in recounting details of the Chicago she knew when she came here with her parents in 1840. The mud and desolation of the city then prompted her father to go on to Crystal Lake, where Mrs. Beers lived until 1925.

MRS. ESTHER M. BEERS.

GIRL WITH RARE ILLNESS CHEERED BY ROOSEVELT

(Picture on back page.)

Little Jean Valerie Johnson still is wondering who told President Roosevelt that she was ill at the Chicago Memorial hospital, and also that her ninth birthday was last Thursday. Jean received a letter that day from President Roosevelt telling her that he hoped that long before her next birthday she would be well again.

Jean was stricken with pneumococcic peritonitis, an uncommon disease, last Dec. 31. Lobar pneumonia also developed. Dr. Peter F. Clark said yesterday her condition is improving.

Jean is the daughter of Policeman Verner Johnson of the Stanton avenue station and his wife Josephine.

EXECUTIVE WANTED!

Sales or production, in manufacturing line, who is dissatisfied with his present prospects. Must know his proposition thoroughly—have sales contacts and ready market. Private party will associate with such individual, and furnish capital to start medium-sized plant in similar line. Replies strictly confidential. Give phone number. Reference, First National Bank of Chicago.

Address B F 148, Tribune

BEG YOUR PARDON

President Henry Stude of the American Bakers' association yesterday called attention to an article in SUNDAY'S TRIBUNE concerning his testimony before the senate subcommittee on the proposed food, drugs, and cosmetics act which might give an erroneous implication. Mr. Stude said he protested that the bill as it is now written might forbid the use of artificial color and flavor in cake icings, which he considers permissable. He said that he does not advocate the use of artificial flavor or color in the product itself.

The next reading of the Leisure Time Reading circle of the O'Keeffe Parent-Teacher association will be held tomorrow morning in the Bryn Mawr Community church, 70th street and Jeffery avenue and not on Friday, as stated in the south side Metropolitan section of THE TRIBUNE last Saturday.

There were two errors in the lead of the society column of yesterday, Monday, March 4. Easter is on April 21 and not the 14th and the name of the society giving a benefit on April 29 is the Church Mission of Help, not Health.

In THE TRIBUNE of Feb. 28 it was erroneously stated that Paul Repasky [Dem.] was nominated as a candidate for mayor of Pana, Ill. The dispatch should have said that Charles J. Hill was nominated by the Democrats.

ROB OIL SALES OFFICE.

Five employés in the division sales office of the Cities Service Oil company at 3200 South Western avenue were forced to lie on the floor yesterday while three robbers took $800 from a desk.

"I WONDER IF I CAN GET BY"

How many times have *you* asked yourself, "I wonder if I can get by without shaving?" And yet when there is any doubt you should have but one answer—"No!"

Really now—isn't a man foolish to risk the respect of others by neglecting to shave? Why handicap yourself when the Gillette "Blue Blade," specially processed for tough beards, quickly and comfortably shaves the most tender skin? Even two shaves a day, if needed, leave the face refreshed—smooth. Find out for yourself. Buy a package of Gillette "Blue Blades" today.

Reputable merchants give you what you ask for. In stores where substitution is practiced INSIST ON

Gillette Blue Blades

NOW 5 for 25¢ · 10 for 49¢

AGREEABLE

People tell us Gordon's Gin seems to agree with them better than other gins. That is one of the important reasons for Gordon's world-wide popularity.

GORDON'S GIN

THE HEART OF A GOOD COCKTAIL

Gordon's Dry Gin Company Limited, Linden, N. J.

S S WASHINGTON

TO EUROPE

Travel and ship on Great American Liners to Cobh, Plymouth, Havre and Hamburg.

WASHINGTON MAR. 13—Apr. 10

World's Fastest Cabin Liners.

MANHATTAN MAR. 27—Apr. 24

Pres. Roosevelt, Mar. 20; Apr. 17
Pres. Harding, April 3; May 1

See your travel agent or

UNITED STATES LINES

216 No. Michigan Ave., Chicago. Tel. RANdolph 6840

Week-end Cruise to **BERMUDA** Apr. 19 to Apr. 23 **MANHATTAN** $50 up

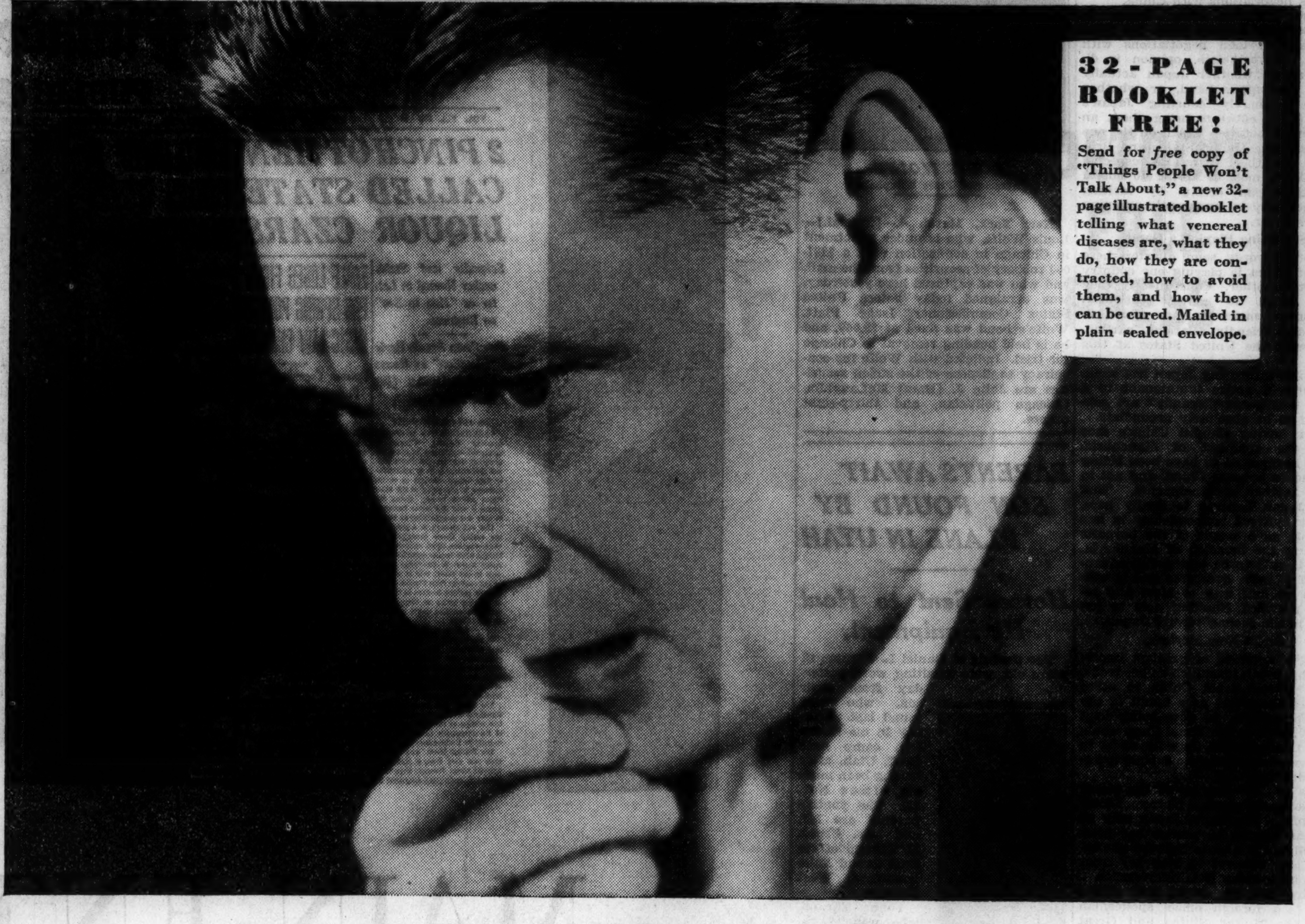

32-PAGE BOOKLET FREE!

Send for *free* copy of "Things People Won't Talk About," a new 32-page illustrated booklet telling what venereal diseases are, what they do, how they are contracted, how to avoid them, and how they can be cured. Mailed in plain sealed envelope.

SURE YOU'RE CURED?

Many think they are, yet still suffer from these infections!

No person can be certain that a venereal disease has been cured without getting negative reports on a number of laboratory tests!

There are in Chicago many thousands of persons who *think* they have been cured of gonorrhea or syphilis, yet still harbor the germs of these destructive infections in their bodies. That is largely because they (1) went to quack doctors, (2) had reliable medical treatment but stopped it too soon, or (3) attempted unsuccessfully to cure themselves.

So stubborn is gonorrhea that no one can be sure it has been cleared up without negative reports on at least 3 different laboratory tests. Nor can anyone be certain that syphilis has been cured without a number of negative blood tests, as well as a negative spinal fluid examination. Contrary to popular belief, *a single negative Wassermann does not necessarily prove the absence of syphilis!*

See a physician or clinic

Therefore, every person who had venereal disease treatment of doubtful value should go at once to a trustworthy physician or clinic for a *thorough* examination. Such an examination, which involves little discomfort, will include all laboratory tests necessary to determine if the subject is free from infection.

Unless this is done, consequences of a disastrous nature may sooner or later occur. Untreated gonorrhea, for instance, may lead to sterility, crippling rheumatism, or serious prostate, bladder and other troubles. Or it may cause a man to infect his wife upon marriage and possibly necessitate an operation that will make childbearing impossible.

Untreated syphilis, on the other hand, may result in heart disease, failing eyesight, deafness, apoplexy, paralysis or even insanity. And when transmitted to women, it becomes a common cause of stillbirths, as well as of deformed and feeble-minded babies.

Even those with no history of venereal infections should be examined for them if not in perfect health. For syphilis, which can be contracted innocently and exist for years without the victim's knowledge, is often found to be responsible for otherwise puzzling ailments. Also, every person with a persistent sore should be suspicious of syphilis.

The expense is slight

A *complete* examination for venereal diseases can be obtained from the Public Health Institute at a cost that is small compared to the protection and peace of mind afforded. Or, if you prefer, you can get a similar examination from any competent physician.

Founded NOT FOR PROFIT by public-spirited Chicagoans, the Public Health Institute *specializes* in the treatment of venereal infections at very low fees. An examination for gonorrhea and syphilis, including blood and other tests, costs only $3.00, while some treatments for syphilis cost as little as $1.00 and some of those for gonorrhea still less. Even persons pressed for funds can arrange to be treated.

NOTE: *The Public Health Institute has no connection with any other Chicago health or medical institute, and should not be confused with those operated for personal gain!*

OFFICERS AND TRUSTEES

JOSEPH H. KING
President, Public Health Institute
National Regulator Co.

THOS. R. GOWENLOCK
Vice-President
Public Health Institute

ROBERT A. GARDNER
Vice-Pres. & Treas., Public Health Institute
Mitchell, Hutchins & Co.

A. B. DICK, JR.
Secretary, Public Health Institute
A. B. Dick Company

A. A. CARPENTER
Ayer & Lord Tie Co.

DAVID A. CRAWFORD
President, Pullman Co.

NATHAN WM. MacCHESNEY
MacChesney, Whiteford and Wells

ALBERT A. SPRAGUE
Sprague, Warner & Co.

JOHN T. PIRIE
Carson, Pirie, Scott & Co.

HAROLD F. McCORMICK
Chairman of Finance Committee of International Harvester Co.

MARSHALL FIELD
Field, Glore & Co.

FOUNDED FOR PUBLIC PROTECTION · PUBLIC HEALTH INSTITUTE · NOT FOR PROFIT

PUBLIC HEALTH INSTITUTE

Organized for Public Service as a Corporation **NOT FOR PROFIT** Under the Laws of the State of Illinois

DEPARTMENT FOR MEN · 159 NORTH DEARBORN STREET, BETWEEN RANDOLPH AND LAKE

Department for Women and Children Only
169 North Dearborn Street, North of Randolph

South Side Department for Men and Women
129 East 31st Street, West of Indiana Avenue

ALL DEPARTMENTS OPEN FROM 10 A. M. TO 8 P. M. DAILY, EXCEPT SUNDAY. TELEPHONE CENTRAL 9383

LINAGE TREND *of* DETROIT'S *Ten* LEADING WOMEN'S WEAR STORES

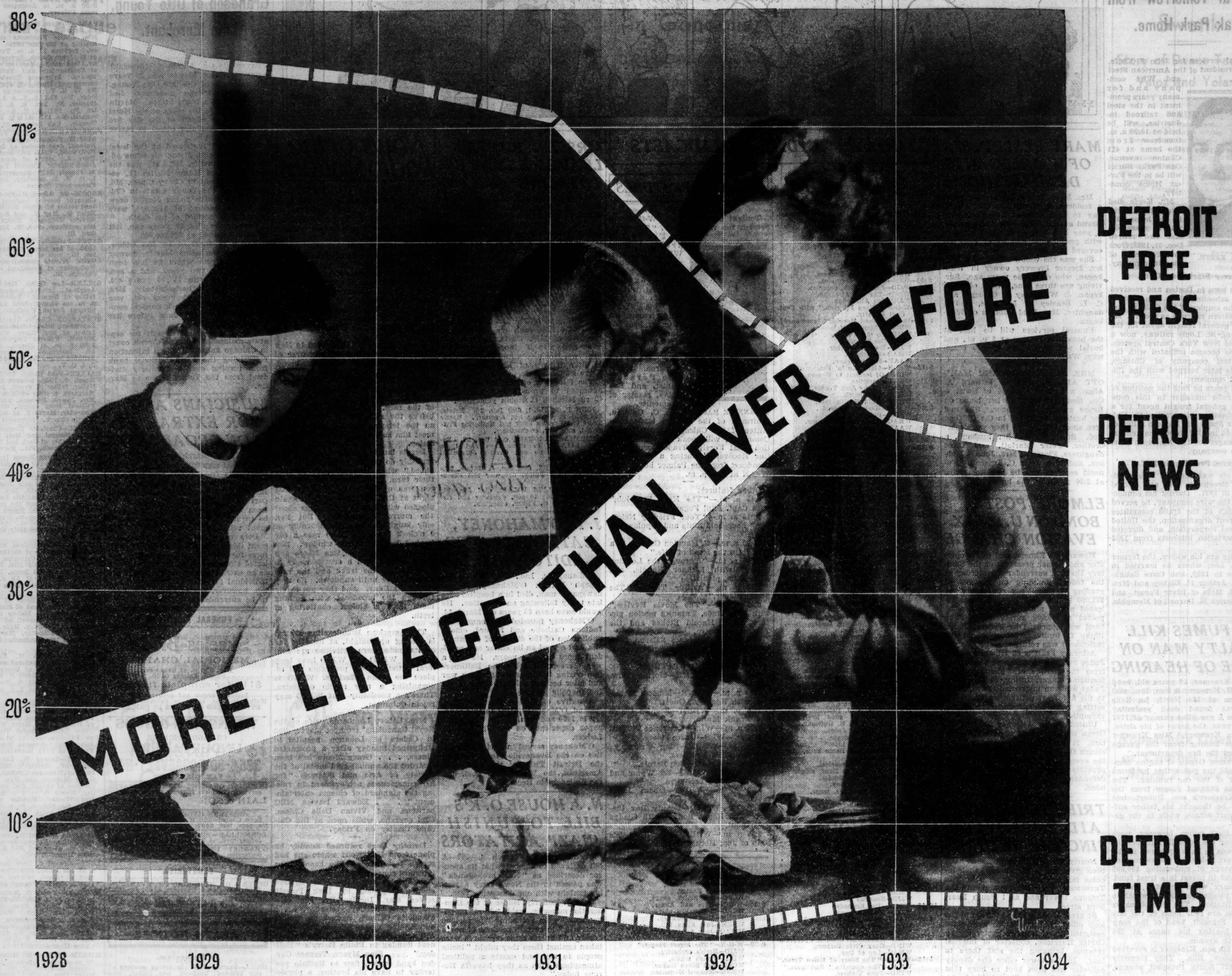

Above chart is based upon figures from Media Records, Inc.

THE record of linage placed in Detroit newspapers by ten of the leading women's wear stores of Detroit is sound, substantial, "brass-tacks" evidence of the manner in which each of the three newspapers is delivering customers.

Since 1928, the trend of the linage of these ten stores has marched steadily upwards in the Free Press from 16% to 54% of the total volume, or a percentage increase of 237%. In the Detroit News this curve of linage has fallen steadily, and in the Detroit Times has remained practically stationary.

It is reasonable to assume from the record that this placement of linage is based purely upon sales convictions. This is no one-year trend, but a six-year development . . . a period long enough in which to mature advertising judgments and to coolly appraise the worth of advertising mediums.

The fact that these ten important women's wear stores place the major portion of their advertising in the Free Press is an important fact for *all advertising*. It is worth observing. It is a fact out of which you too can make capital in making sales in the Detroit area.

NOTE: *Names of the ten stores referred to in this advertisement together with linage data will be furnished upon request.*

The Detroit Free Press

1831—ON GUARD FOR OVER A CENTURY—1935

VERREE & CONKLIN, Inc., *National Representatives*

NEW YORK, 285 Madison Ave. ★ CHICAGO, 333 No. Michigan Ave. ★ DETROIT, 321 W. Lafayette Blvd. ★ SAN FRANCISCO, 5 Third St.

(Member—Gravure Service Corp.—Midwest Gravure Group)

JOHN S. KEEFE, 71, LEADER IN STEEL INDUSTRY, DEAD

Funeral Tomorrow from Oak Park Home.

Funeral services for John S. Keefe, former president of the American Steel and Wire company and for many years prominent in the steel and railroad industries, will be held at 10:30 a. m. tomorrow from the home at 411 Clinton avenue, Oak Park. Burial will be in the Forest Home cemetery.

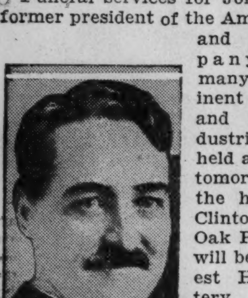

JOHN S. KEEFE.

Mr. Keefe died late Sunday night in his home. He was 71 years old, and had retired Dec. 31, 1932, from the presidency of the wire company.

Career Started as Clerk.

He was born in Boston and received his early schooling there. In 1880 he entered the employ of the Chicago and North Western railroad as a clerk. He was later general freight agent for the Canada and St. Louis railway, now a part of the New York Central system. In 1888 he became affiliated with the Union Steel company of Chicago, which was later merged with the Illinois Steel company.

For ten years he held the position of general trafic manager in this company and general freight agent for a former subsidiary corporation, the Chicago, Lake Shore and Eastern railroad. He resigned in 1899 to become general trafic manager for the American Steel and Wire company.

Elected President in 1927.

Mr. Keefe was made a vice president and director in 1901 and elected president in 1927. During his connection with the wire company, he served as chairman of the trafic committee of the parent organization, the United States Steel corporation, and directed its transportation interests from 1903 to 1928.

Surviving are his widow, the former Mattie A. Lee, whom he married in Milwaukee in 1890, and three daughters, Mrs. Arthur H. Bishop and Mrs. Herbert S. Mills of River Forest, and Mrs. Frederick H. Darnell of Memphis, Tenn.

CAR FUMES KILL REALTY MAN ON EVE OF HEARING

Otto C. Kraemer, 57 years old, head of the J. H. Kraemer & Son, Inc., real estate firm at 134 North La Salle street, was found dead yesterday morning in a gas filled garage at 1767 Arthur avenue, the home of his sister, Miss Anna Kraemer. Miss Kraemer saw smoke issuing from the garage and notified the fire department.

Lieut. James Gegan of engine company 70 told the police that he found the motor of the car running. The smoke was exhaust fumes from the motor. Kraemer's son, Robert, told the police he thought his father suffered a heart attack while in the garage.

Rogers Park police, however, were investigating the possibility of suicide. Kraemer was to have appeared in the Felony court today for rearraignment on the charge of embezzling $50,000 given to him to invest in a trust fund. Last January when arrested on the charge he pleaded for time in which to make restitution. The complainants in the case are four heirs of the late George A. Schmidt, head of the soap company bearing his name at 236 West North avenue.

Besides his son, Kraemer is survived by his widow, Ella. They formerly lived at 827 South Prospect avenue, Park Ridge.

SOVIETS PREDICT ROCKET FLIGHTS 30 MILES HIGH

MOSCOW, March 4.—(AP)—A congress of leading Russian scientists and aeronautical experts decided today that soviet experiments have definitly established the possibility of making rocket planes to carry passengers in the upper stratosphere, 20 to 30 miles above the earth's surface.

The congress was convoked especially for the examination of progress in rocket experiments. It was announced that stratospheric flights in these devices were meant to prepare the way for eventual interplanetary communication, starting possibly with a flight to the moon.

The type of craft upon which soviet scientists and constructors are concentrating their efforts will have wings to aid the takeoff and descent. Preliminary explorations of the upper stratosphere, scientists said, is expected to be carried on by means of automatically operating instruments dropped from unmanned rockets on parachutes.

Dr. Albert E. Froom Dies at 73 in Belvidere Home

Dr. Albert E. Froom, who practiced medicine on the south side of Chicago for forty years, died yesterday in his home in Belvidere, where he had lived since he retired three years ago. He was 73 years old. His wife, three daughters, and two sons survive. Funeral services will be held from the home at 1 p. m. tomorrow.

F. A. Winter, Once Partner of Harrison, Dies at 92

Indianapolis, Ind., March 4.—[Special.]—Ferdinand A. Winter, 92, one of the state's most widely known lawyers, died today at his home here. He had been a resident of Indianapolis 60 years and one time was a law partner of President Benjamin Harrison.

William Henry Reid Dies; Former Railway Head

New York, March 4.—(AP)—William Henry Reid, former president of the Pittsburgh, Lisbon and Western railroad, died at his home here last night of a heart attack. He was in his 60th year.

LITTLE ORPHAN ANNIE: She Should Live So Long

Copyright, 1935, by Chicago Tribune-N. Y. News Syndicate Inc.

MARY BESLEY, 87, OF WAUKEGAN IS DEAD AT HOME

Mrs. Mary Besley, for seventy years a resident of Waukegan, died yesterday in that city at her home, 306 Grand avenue. She was 87 years old. A year ago Mrs. Besley was stricken with pneumonia, and never fully recovered her health.

She was the widow of John W. Besley, former brewery owner in Waukegan, who died nine years ago. Surviving are three sons, Frank of Waukegan, J. W. Besley of Chicago, and C. L. Beasley of Memphis, and a daughter, Mrs. Fred Cubbins of Waukegan.

Funeral services will be held at the home Wednesday at 2 p. m., and burial will be at Oak Woods cemetery, Waukegan.

MRS. JULIA FLETCHER MARIOTT ALLEN, wife of Edward A. Allen, a former employé of Swift & Co., died last night in her home on Bruce avenue, Flossmoor. She and her husband had lived in the Chicago area since 1892, when they were married. Surviving are her husband, a brother, Peter Mariott, and three daughters, Florence, Mrs. John S. Hobson, and Mrs. John C. Driscoll. Funeral services will be held tomorrow at 2:30 p. m. at the home.

ELMORE POSTS BOND ON U. S. TAX EVASION CHARGE

Howard W. Elmore, real estate operator and former president of the Sanitary District, surrendered yesterday at the federal building on charges of evading income tax payments of $51,000 in 1929 and 1930. He was released a few minutes later when he posted a $10,000 surety bond. The bond was approved by Federal Judge Philip L. Sullivan, before whom the indictment was returned last Friday.

Attorney Francis E. Hinckley asked Judge Sullivan that Elmore be excused from the routine of "identification," including fingerprinting, at this time. Judge Sullivan instructed the attorney to file a formal petition on Thursday setting forth his grounds for asking exemption.

United States Attorney Dwight H. Green said he would oppose the petition. It is customary, he explained, to return the records and finger prints in the event of an acquittal, but the law provides they must be obtained from a defendant before he is released on bond.

TRIBUNE OFFICES AID 7,000 WITH INCOME RETURNS

Nearly seven thousand persons have been given aid in the filing of their income tax returns by experts in THE TRIBUNE's Public Service offices in the Tribune tower and at 1 South Dearborn street.

So great is the demand for aid in the loop office that two more men were assigned to that post yesterday by Carter Harrison, collector of internal revenue, bringing the staf there to four. In the tower office one deputy collector has been kept so busy that an additional man will probably be assigned.

Opening on Jan. 21, the free service in the Dearborn street office accommodated approximately 100 persons a day for the first two weeks.

Constantly growing, the service in both offices yesterday aided 485 people in filing completed returns. Open from 9 a. m. to 4:30 p. m., the offices give advice and free notary service to taxpayers. The service will remain in effect until March 15, the deadline for filing returns.

GEORGIA TROOPS ORDERED OUT IN TEXTILE STRIKES

Atlanta, Ga., March 4.—(AP)—Adjt. Gen. Lindley W. Camp tonight ordered out seven companies of National Guardsmen for strike duty at Manchester and La Grange, La., as Gov. Eugene Talmadge issued a proclamation of martial law for the two textile areas.

Troops will depart at 1:30 a. m. tomorrow for the scene of the strikes at the Callaway mills, where mill and city officials expressed fear the situation might get out of hand.

Gen. Camp will lead his own "Flying Squadron" and two other companies to the Manchester district.

Rev. J. P. Whalen, Catholic Church Pastor, Is Dead

The Rev. J. P. Whalen, for the last three years pastor of St. Clare de Montefalco Roman Catholic church, 55th street and Talman avenue, died last night after a brief illness. He was 47 years old. The body will be sent Thursday to Heckersville, Pa., the town of his birth, for burial. Father Whalen is survived by two sisters, Sister Mary Etta of Brooklyn, N. Y., and Mrs. Julia Schiffler of Canton, O., and three brothers, William, James, and Wynne, all of New York City.

Hold Young Woman When Caller at Home Is Shot

Mrs. Caroline Dorsch, 26 years old, 3224 Ravenswood avenue, was held at the North Damen avenue police station, charged with shooting Charles Tedort, 30 years old, of 1640 Diversey avenue, last night during a quarrel in her home. At the Bridewell hospital Tedort's wound was considered not serious.

TODAY'S RADIO BROADCASTS

W-G-N—720 WLS—870 WIND—560
WBBM—770 WAAF—920 WJJD—1130
WMAQ—670 WCFL—970 WGES—1360
WENR—870 WMBI—1080 WHFC—1420

A. M.
7:00—W-G-N—"Good Morning" program. Time signals; weather reports.
WIND—Morning devotions.
WJJD—Time Clock.
WBBM—Musical Clock.
WMAQ—Phil Cook's Note Book.
WCFL—Time Express.
7:15—WMAQ—Star program.
7:30—WCFL—Cheerio.
WAAF—Breakfast Express.
8:00—WLS—Morning devotions.
WJJD—Jimmy Rich, organist.
8:30—WIND—The Old Almanac.
WJJD—Joe Allabough.
8:45—W-G-N—"Keep Fit club," with Capt. Paul Fogarty.
9:00—W-G-N—"Good Morning" [continued].
WBBM—Campfire Melodies.
WJJD—To the Women.
WLS—The Roundup.
WJJD—Dwight Butcher.
WMAQ—Smackout.
WAAF—Morning song.
9:15—W-G-N—Clara, Lu 'n' Em.
WIND—Of Interest to Women.
WBBM—Varieties.
WMAQ—Happy Jack Turner.
WJJD—Art Linnick.
WAAF—Child Health talk.
9:30—W-G-N—Markets; serenade.
WBBM—Pot-Pourri.
WMAQ—Music and Comments.
WAAF—Hawaiian Echoes.
WIND—Silly Willie and Dal.
WLS—Today's Children.
9:45—W-G-N—Mark Love, basso.
WBBM—Mrs. Wiggs.
WLS—Clinic of the Air.
WMAQ—Viennese sextet.
10:00—W-G-N—Harold Turner, pianist.
WCFL—Ruth Wakefield.
WJJD—U. of C. program.
WBBM—Mary Lee Taylor.
WMAQ—Galaxy of Stars.
WAAF—Lane Daly.
10:15—W-G-N—Your Friendly Neighbor.
WBBM—Tom Baker, tenor.
WMAQ—Tony Wons.
WCFL—Opera Echoes.
WIND—Russ Burr, singing pianist.
WAAF—Estelle Barnes.
10:30—W-G-N—"Back Stage Wife."
WBBM—Trafic Court.
WCFL—Caroline Crawford, contralto.
WAAF—The Dreamer.
WJJD—Fred Beck and Jean Poll, songstress.
WLS—Today's Kitchen.
WIND—Kitchenette.
WMAQ—Shut-In Hour.
10:45—W-G-N—Morning Melody Time.
WBBM—Jack Brooks, tenor.
WCFL—Two pianos.
11:00—W-G-N—C. Houston Goudiss.
WBBM—Voice of Experience.
WAAF—Miniature concert.
WJJD—Lila Lewis.
WLS—Homer Griffith.
WMAQ—Story of Mary Marlin.
11:15—W-G-N—"Through the Looking Glass."
WAAF—Estelle Barnes, pianist.
WBBM—The Gumps.
WJJD—Jerry Sullivan.
WLS—Ridge Runners.
WMAQ—Mrs. A. J. Peterson.
11:30—W-G-N—Markets; good health and training, Dr. M. R. Guttman.
WBBM—Five Star Jones.
WMAQ—Merry Madcaps.
WAAF—"A Dog's Life."
WCFL—Farm and Home hour.
WLS—Sodbusters.
11:45—W-G-N—Luncheon musical.
WBBM—Wayne Van Dyne, songs.
WJJD—Happy Harmonies.
Noon—W-G-N—The Mail Box.
WBBM—Joe Summers, tenor.
WAAF—Symphonic hour.
WLS—Dean Brothers.
WJJD—Charlie Kent.
WMAQ—George Duffy's orchestra.

P. M.
12:15—W-G-N—Doring Sisters.
WIND—Roy O'Hara's orchestra.
WJJD—Farm forum.
WBBM—Gossip club.
WLS—Dinner Bell program.
12:30—W-G-N—Markets; the midday service, the Rev. Harold Holt, Grace Episcopal church.
WBBM—Sunny Mondays.
WMAQ—Words and Music.
WJJD—Noonday service.
12:45—WBBM—Pat Kennedy.
WJJD—Joe Allabough.
1:00—W-G-N—Palmer House ensemble.
WLS—Rangers.
WBBM—Marie, Little Princess.
WJJD—Mooseheart Children's program.
WIND—Gary Civic theater.
WMAQ—Log of Day.
1:15—W-G-N—"The Story of Helen Trent."
WMAQ—The operetta "Ruddigore."
WIND—Tune Tinkers.
WBBM—Squires contest.
WLS—Phil Kalar.
1:30—W-G-N—"Paradise Time."
WBBM—"School of the Air."
WLS—Sodbusters.
WAAF—Kennedye Nelson.
WCFL—Golden Melody.
1:45—W-G-N—"Foreign Trade," C. C. Goldren.
WLS—Home Makers' hour.
2:00—WIND—String quartet.
WBBM—Stephanie Ziegler.
WCFL—Red Hot and Low Down.
WJJD—Daily Derby.
WAAF—A Mood in Blue.
2:15—W-G-N—Blackstone ensemble.
WMAQ—Marley trio.
WAAF—Jimmy Kozak, pianist.
WIND—Social problems.
WBBM—George Devron's orchestra.
2:30—W-G-N—June Baker, home economics.
WIND—Brooklyn trio.
WAAF—Helene Sackett.
WMAQ—Board of Trade.
WBBM—Sentimental Selma.
2:45—W-G-N—Afternoon serenade.
WBBM—Lenahan and Corbin.
WMAQ—Song of the City.
3:00—W-G-N—U. of C. Parent-Teacher forum.
WIND—Today's Winners.
WENR—Betty and Bob.
WBBM—Devron's orchestra.
WMAQ—Home forum.
3:15—WMAQ—Vic and Sade.
WCFL—Women's Radio Review.
WENR—Lou Haddad on "Bridge."
3:30—W-G-N—Rhythm Rambles.
WAAF—Music in the Air.
WENR—Ma Perkins.
WIND—Foreign Affairs forum.
WMAQ—"Temple of Song."
3:45—W-G-N—"The Life of Mary Sothern."
WMAQ—Betty Marlow's Californians.
WCFL—St. Regis ensemble.
4:00—W-G-N—Musical Favorites.
WBBM—Milton Charles, organist.
WIND—Slaughter's orchestra.
WJJD—Songs of the Pioneers.
WAAF—Jimmy Kozak, pianist.
WENR—Dr. L. S. McKittrick.
WMAQ—Willison's orchestra.
4:15—W-G-N—Harold Turner, pianist.
WENR—Little Jack Heller.
WAAF—Novelties.
WBBM—Mrs. Helen Gilchrest on Clipper Ships.
WCFL—Happiness Ahead.
WMAQ—"Congress Speaks."
4:30—W-G-N—Melody Moments.
WIND—Big Brother club.
WENR—Music and Comments.
WAAF—Salon concert.
WBBM—Woody and Willie.
4:45—W-G-N—Louise Brabant, soprano.
WBBM—Dick Tracy.
WENR—Billy Scott's orchestra.
5:00—W-G-N—Armchair Melodies.
WENR—Prenner Benes.
WAAF—Three Flats.
WBBM—Robin Hood.
WIND—Song at Eventide.
WMAQ—Llewellyn Jones.
WJJD—Polish program.
5:15—WBBM—Adventures of Robin Hood.
WENR—Ferdinando's orchestra.
WMAQ—Midweek hymn sing.
WIND—Pirate club.
5:30—W-G-N—"The Singing Lady."
WMAQ—Dorothy Page, songs.
WCFL—Grace Wilson, soprano.
WBBM—Jack Armstrong.
WIND—Uncle Bob's Safety club.
5:45—W-G-N—"Little Orphan Annie."
WBBM—Nothing but the Truth.
WMAQ—Totten on Sports.
WENR—Desert Kid.
WJJD—Suppertime Frolic.
6:00—W-G-N—Jimmy Allen.
WENR—Amos 'n' Andy.
WMAQ—Palace Varieties.
WBBM—Melodies of Yesterday.
WGES—German music.
WIND—German music.
WJJD—Ben Kanter.
WCFL—Bob Smith, songs.
6:15—W-G-N—Lum and Abner.
WCFL—McDonald's orchestra.
WENR—Morton Downey.
WBBM—Just Plain Bill.
WMAQ—Jack Smith's orchestra.
WJJD—Handicapper.
6:30—W-G-N—"The Street Singer."
WJJD—Herb's orchestra.
WIND—Polish music.
WCFL—Hot Stove league.
WENR—Musical Memories.
WBBM—Buck Rogers.
WMAQ—"Easy Aces."
6:45—W-G-N—"Movie Review," with Mae Tinée.
WMAQ—You and Your Government.
WBBM—Boake Carter.
WCFL—Patterns in Harmony.
7:00—W-G-N—Palmer House ensemble.
WJJD—Suppertime Frolic.
WMAQ—Reisman's orchestra.
WIND—String ensemble.
WBBM—Lavender and Old Lace.
WLS—Crime Clews.
7:15—W-G-N—W-G-N's Dance orchestra.
WIND—Jan, Jude and Jerry.
7:30—W-G-N—Crosley Follies.
WIND—U. S. Navy band.
WMAQ—Wayne King's orchestra.
WBBM—Abe Lyman's orchestra.
WLS—Lawrence Tibbett.
8:00—W-G-N—Kay Kyser's orchestra.
WLS—Grace Moore.
WCFL—Herr Louie, the Hungry Five.
WMAQ—Ben Bernie's orchestra.
WIND—Senator Frederic Van Nuys.
WBBM—Bing Crosby.
8:15—W-G-N—Lawrence Salerno and the cert orchestra.
WIND—Male quartet.
8:30—WENR—Cleveland orchestra.
WIND—The Phantom.
WMAQ—Ed Wynn.
WBBM—Isham Jones' revue.
WCFL—Melodists.
8:45—W-G-N—Ted Weems' orchestra.
WENR—Hawkins Glee club.
WIND—Dramatic guild.
9:00—W-G-N—Tomorrow's Tribune.
WIND—Nut club.
WBBM—The Caravan.
WMAQ—Beauty Box theater.
WENR—"Star Dust."
9:15—W-G-N—Kay Kyser's orchestra.
WENR—Morin Sisters.
9:25—WENR—Romance in Shopping.
9:30—W-G-N—The Concert orchestra.
WBBM—Ship of Joy.
WENR—Gene Arnold.
9:45—W-G-N—Gold Coasters' orchestra.
WBBM—Crusaders.
WENR—Art Jarrett's orchestra.
10:00—W-G-N—Mrs. Carter H. Harrison.
WCFL—Meyer Fink.
WENR—Amos 'n' Andy.
WBBM—Myrt and Marge.
WMAQ—Donald McGibeny.
10:15—W-G-N—Dream Ship.
WCFL—Aaronson's orchestra.
WBBM—"Be Ready for Romance."
WMAQ—Robert Royce, tenor.
WIND—Amateur night in Harlem.
10:30—W-G-N—Wayne King's orchestra.
WMAQ—Stan Meyer's orchestra.
WENR—The Hoofinghams.
WBBM—Johnny Green's orchestra.
WCFL—The Harmonists.
10:45—WCFL—Carl Hoff's orchestra.
10:50—W-G-N—Jan Garber's orchestra.
11:00—WIND—Hill's orchestra.
WMAQ—Jesse Hawkins' orchestra.
WBBM—Gus Arnheim's orchestra.
WENR—Art Jarrett's orchestra.
WCFL—Shandor, violinist.
11:10—W-G-N—Ted Weems' orchestra.
11:30—W-G-N—Gold Coasters' orchestra.
WBBM—Herbie Kay's orchestra.
WENR—Jesse Hawkins' orchestra.
WCFL—George Hamilton's orchestra.
WMAQ—Florence Richardson's orchestra.

A. M.
12:00—W-G-N—Jan Garber's orchestra.
WBBM—Carroll Dickerson's orchestra.
WENR—Stan Meyer's orchestra.
WMAQ—Leonard Keller's orchestra.
12:30—W-G-N—Kay Kyser's orchestra.
WBBM—Louis Panico's orchestra.
WENR—Organ Melodies.
WMAQ—Don Pedro's orchestra.
1:00—W-G-N—Ted Weems' orchestra.
WBBM—Voice of Love.

TODAY'S FEATURES

ON W-G-N.

Tonight at 7:30 o'clock W-G-N will present the variety show, "The Crosley Follies," a production of WLW, Cincinnati, as a Mutual Broadcasting system program. Featured will be William Stoess and his Flying Dutchmans' orchestra; Jeannine Macy, blues singer; Mary Elizabeth Woods, soprano; Charlie Dameron, tenor; Gene Perazzo, pianist, and Bob Nolan, master of ceremonies.

JEANNINE MACY.

C. C. Goldren, chairman of the foreign trade committee of the Chicago Association of Commerce, will speak on "The Position That Foreign Trade Occupies in Our Recovery" during a 30 minute broadcast from the Palmer house over W-G-N at 1:45 p. m.

Other features:

8:45 a. m.—"The Keep Fit club," with Capt. Paul Fogarty.

10:15 a. m.—"Your Friendly Neighbor," household hints and popular melodies.

11:00 a. m.—C. Houston Goudiss in a talk, "On the Road of Life."

11:15 a. m.—"Through the Looking Glass," with Eleanor Nangle, and Alice Blue, pianist.

6:30 p. m.—Arthur Tracy, "The Street Singer."

6:45 p. m.—"The Movie Review," with Mae Tinée, TRIBUNE motion picture critic; Harold Stokes and the Talking orchestra.

8:15 p. m.—Lawrence Salerno, baritone, and the W-G-N Concert orchestra.

ON OTHER STATIONS.

6:15 p. m.—WENR—Morton Downey.

6:30 p. m.—WENR—Musical Memories, with Edgar A. Guest.

7:00 p. m.—WBBM—Bernice Claire and Frank Munn.

7:30 p. m.—WLS—Lawrence Tibbett.

8 p. m.—WLS—Grace Moore.

8 p. m.—WBBM—Bing Crosby, and the Mills Brothers.

8 p. m.—WMAQ—Ben Bernie.

8:30 p. m.—WMAQ—Ed Wynn and Eddy Duchin's orchestra.

8:30 p. m.—WBBM—Isham Jones revue.

9 p. m.—WMAQ—Beauty Box theter; "The Rogue Song," with Gladys Swarthout.

9:30 p. m.—WBBM—Capt. Dobbsie's Ship of Joy; Horace Heidt's orchestra.

MRS. L. I. BUTTS LEAVES ESTATE TOTALING $380,000

The will of Mrs. Rosa Bauer Butts, disposing of an estate estimated at $380,000 to various relatives and friends, was admitted to probate yesterday before Probate Judge John F. O'Connell. Mrs. Butts, who resided at 2300 Lincoln Park west, died on Jan. 17 at the age of 69. She was the wife of Lucas I. Butts of Peoria, former sherif and legislator, whom she married in 1929. Her first husband, Alexander Bauer, Chicago real estate dealer, died in 1922.

The will provides that $15,000 and real estate be left to Mr. Butts, while sums of $10,000 each are left to three brothers of Mrs. Butts, George, Edwin and Frank Morehouse. Two nephews, two nieces and approximately fifty friends of Mrs. Butts also share in the estate.

The following other wills were also admitted to probate and filed with Clerk Mitchell C. Robin yesterday:

JOHN F. MILLER, died Dec. 20. Estate, $42,000; to brother and secretary. Harris Trust and Savings bank and Katherine Fitzgerald, secretary, co-executors.

BERTHA JURGONSKI, died Dec. 27. Estate, $11,000; to three sons and three daughters. Joseph and Chester Jurgonski, sons, executors.

MARIE TUREK, died Jan. 4. Estate, $7,500; to Tillie Turek, daughter and executrix.

LILLIAN ALICE WILLIS, died Jan. 14. Estate, $12,800; to son, daughter and sister. Florence G. Fisher, executrix.

J. P. O'MAHONEY, CATHOLIC PAPER EDITOR, IS DEAD

Indianapolis, Ind., March 4.—(AP)—Joseph Patrick O'Mahoney, former newspaper man, died in a hospital here late today following an operation. He would have been 65 years old March 14.

O'Mahoney founded and named the Indiana Catholic and Record, official publication of the diocese of Indianapolis, and served as its editor and president more than 22 years. He was a war correspondent for the Baltimore Sun during the Spanish-American war and later became political editor of the Indianapolis Sentinel.

A native of Tralee, County Kerry, Ireland, O'Mahoney came to this country in 1890 and obtained his first newspaper experience on the Philadelphia Ledger.

O'Mahoney served in various capacities on the Evansville [Ind.] Courier, the Detroit Tribune, the Baltimore American, the Washington Post, and the Philadelphia Record.

N. J. HOUSE O. K.'S BILL TO PUNISH 'NAZI' AGITATORS

Trenton, N. J., March 4.—(AP)—A bill designed to combat what its sponsor described as "Nazi propaganda" was passed in the New Jersey assembly tonight with one dissenting vote.

John J. Rafferty, leader of the Democratic minority, said "Nazi propagandists" were spreading "pernicious doctrines" in certain sections of north Jersey and unless some measures were taken against them they might "incite people to riot and create a political atmosphere such as they have in Europe today."

A similar measure was passed in the assembly last year, but died in a senate committee. The bill does not mention any group by name, but would make persons making attacks upon specific religious groups and upon the American government subject to imprisonment from 90 days to three years and a fine of $200 to $5,000, or both.

Funeral Rites Tomorrow for Gustav W. Borchardt

Funeral services for Gustav W. Borchardt, pioneer settler on the northwest side of Chicago, will be held tomorrow afternoon from the home, 2324 North Kildare avenue. He died there at the age of 70 after a long illness. Mr. Borchardt came to Chicago in 1882. For 35 years he was an employé of the National Sewing Machine company. His wife, Ida, seven children and seven grandchildren survive.

Presbyterian Home to Get $500,000 Patten Bequest

The Chicago presbytery of the Presbyterian church, meeting yesterday, was told that $500,000 from the estate of James A. Patten, late wheat king, will be made available to the Presbyterian home, Evanston. The announcement was made by Douglas Cornell, president of the home, at the Fourth Presbyterian church where the presbytery met.

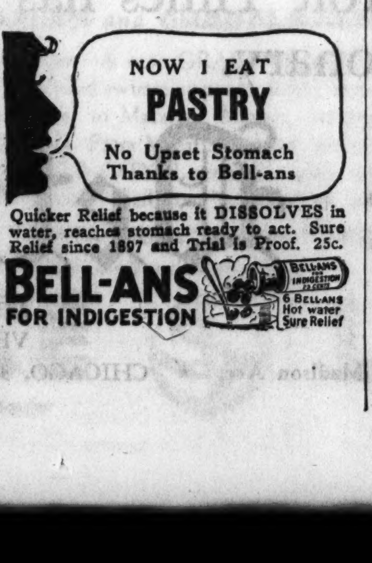

News of the Radio Stations

BY LARRY WOLTERS.

If you get a laugh out of Ben Bernie's gags tonight thank Jack Cusick, 7532 Blackstone avenue. Passing through town Sunday, Ben verified the stories emanating from Hollywood recently saying that his best cracks are provided by a blind Chicago chap. And tonight will be no exception. Actually Cusick is not entirely blind now, but for four of the years in the period he has worked with Bernie his vision was totally lost to him. Incidentally he has never seen Bernie. Ben tried to see him Sunday, but found he was away from home.

On his way from Hollywood to New York Ben was still chuckling over Al Jolson's mike fright during the broadcast of the Santa Anita handicap with Clem McCarthy. Jolson and Bernie had been invited to do some jesting over the air prior to the description of the race. Every day for a week before the race Jolson called Bernie on the telephone and asked him to meet him so they might plot out their dialog.

Bernie laughed and said they would probably do better if they merely "ad libbed" when it came time to take their turn. Day before the race Jolson was quaking. At a party that night at the Marx brothers he again pleaded with Ben to get serious about the morrow's broadcast. But Ben only laughed. Saturday morning at 9 o'clock the day of the race a car honked below Bernie's window. Ben looked out and there was Jolson and Ruby Keeler with a crutch ready to take Ben to the track and the race was not due until sundown. So they shivered all day. And they got safely through the broadcast with nothing more than a violent chattering of teeth.

The American Broadcasting system is folding up tonight, at least so far as its midwestern activities are concerned. WIND and WJJD have been local outlets. Local programs will replace the chain offerings. WIND is organizing a new studio orchestra. There's a possibility that WIND may rejoin Columbia.

Mrs. Lebert Lombardo, wife of the Royal Canadians' trumpet player, died in Cedars of Lebanon hospital in Hollywood Sunday after a protracted illness. . . . Grace Moore has been awarded the annual gold medal of the Society of Arts and Sciences "for her conspicuous achievement in raising the standard of cinema entertainment." . . . Edward Davies, NBC baritone, and Vivian Della Chiesa, CBS soprano, while open at the Chicago theater on Friday.

Dorothy Page returned Sunday by plane from Hollywood where she had screen tests made. She hasn't been informed concerning the results as yet. The lovely contralto was squired about Hollywood by Dick Powell, screen star. Incidentally, she celebrated her birthday yesterday. . . . Claudette Colbert, named the year's outstanding screen player last week, will appear on the NBC Radio theater next Sunday in Philip Barry's "Holiday." . . . Stan Myers, Terrace Garden band leader, flew to Buffalo yesterday to have his brother, a physician, treat his laryngitis. Stan expects to return Thursday.

WILLIAM KLINGLE DIES; A FOUNDER OF STOCKTON, ILL.

William A. Klingle, 81 years old, one of the founders of the town of Stockton in Jo Daviess county and a pioneer dry goods merchant there, died of a heart attack yesterday in the home of a daughter, Mrs. Joseph Dwyer, 4816 North Hermitage avenue, where he was visiting. Three other daughters and two sons survive.

One of Only Twin Catholic Priests in Country Is Dead

North Andover, Mass., March 4.—(AP)—One of two brothers, believed to be the only twin Roman Catholic priests in the country, died here tonight. He was Rev. Michael J. Buckley, pastor of St. Michael's church here for the last seven years. The surviving twin is the Rev. Patrick J. Buckley, pastor of St. Patrick's church, Cambridge.

your Skin deserves the best treatment you can give it.

The daily use of Cuticura Soap and Ointment

Keeps your skin in good condition

Made of the purest ingredients, delicately medicated, the Soap protects as it cleanses the skin. The Ointment is an every-day necessity, providing quick relief for burns, cuts, scratches and red, rough hands. The regular use of Cuticura Soap and Ointment will safeguard the skin from many of the irritations which cause much discomfort and distress.

S. K. MARTIN III. DIES SUDDENLY IN SOUTH AT 26

Grandson of Otto Young, Late Merchant.

Savannah, Ga., March 4.—[Special.]—Samuel Kump Martin III., 26 years old, grandson of the late Otto Young, millionaire Chicago merchant, died here today of a heart attack. Martin was stricken in his room at the Hotel De Soto, and efforts of the city fire department inhalator squad to revive him proved futile.

Martin had registered at the hotel several days ago, giving his home address as Rockville, Md. He was the son of Samuel Kump Martin II., socially prominent in Chevy Chase, Md. Trustees of the Young estate in Chicago, from which young Martin drew an annual income of $120,000, were immediately notified of his death.

Young, who died 20 years ago, left an estate valued at $20,000,000.

Martin is survived by the widow, Mrs. Jane Catherine Martin, former show girl, from whom he has been estranged for two years, and a son, Samuel K. Martin IV., 3 years old, who is in the mother's custody. Mrs. Martin, who is 25 years old, was known on the New York musical comedy stage as Mary Jane before her marriage in 1929.

A year ago she filed suit for separate maintenance in the Circuit court in Chicago and obtained an injunction restraining the First National bank from turning over a quarterly dividend from the Young estate to Martin.

MUSICIANS ASK FOR EXTRA PAY ON BROADCASTS

New York, March 4.—[Special.]—A ruling that may interfere with musical broadcasts from hotels was made today by the musicians' union. It demanded that every member taking part in a broadcast shall collect $3 from the sponsor of the program to be turned into the union's unemployment relief fund.

Because of widespread unemployment this $3 "tax," which has been in force for some time, has not been collected since it existed hitherto merely as an extra charge for services for the individual players. With the new ruling, however, the extra fee will have to be surrendered to the union.

FUNERAL DIRECTORS.

Skeeles-Biddle MEMORIAL CHAPEL, East 63d-st. at Evans-av. Phone: Fairfax 0120. $110 for complete funeral. Includes organ and program by Walter Pontius, tenor, or Oriental Quartet. ESTABLISHED 65 YEARS IN CHICAGO.

WEINSTEIN & SONS CHICAGO'S PIONEER UNDERTAKERS 3654-60 ROOSEVELT-RD. VAN BUREN 2700.

IMPERIAL QUARTET WITH ALL CHAPEL services. Complete funerals as low as $110. LAIN & SON 63d and Harvard. Wentworth 0025.

WESTERN UNDERTAKING CO. Loop Chapel—226 W. Randolph. Dea. 9368. No. Side, Wel. 6432. So. Side, Wen. 0500.

DONNELLAN—"CHAPEL OF THE CHIMES." Jeffery-blvd. at 77th-st. South Shore 8822.

O'HANLEY INC.—FUNERAL DIRECTION perfection 7705 Cottage Grove. Rad. 7705

CEMETERIES.

OFFER 4 GR. MEMORIAL PK., EVANSTON, $165. 8 gr., sec. 5, Oakridge, $135. Jun. 3727

BEAUTIFUL 4 GRAVE LOT. $25 PER grave: easy terms. Sunnyside 8721.

DEATH NOTICES

In Memoriam.

BRILL—Samuel Brill. In loving memory of our beloved husband and father, who passed away 3 years ago today.
LOVING WIFE AND CHILDREN.

Fraternal Notices.

BEN HUR CHAPTER, NO. 401, O. E. S.—Helen Wallace George, P. M., resting 3421 Fullerton-av., noon Wednesday. Services at First English Evangelical church, 3062 Palmer square, 2 p. m., Wednesday. Acacia Park cemetery.
ANNA M. ACKERMANN, W. M.
ADELAIDE C. BRACHVOGEL, Secy.

DEARBORN LODGE, No. 310, A. F. & A. M.—Members assemble 63d and Harvard, Wednesday, March 6, 3 p. m., funeral Michael Becker. JOHN GRAY, Master.

ANDERSON—Esther M. Anderson, March 3, of 845 Junior-terr., beloved wife of John; parents, brothers and sisters in Sweden. Funeral Wednesday, March 6, at 1 p. m., at chapel, 3415 N. Clark-st. Interment Rosehill.

BECKER—Michael Becker, 6742 S. Loomis-blvd., March 3, 1935; husband of the late Eldora C. Becker, father of Mrs. Agatha B. Coppock and Joseph T. Becker, brother of Mrs. Helen Butler. Services at chapel, 63d and Harvard, Wednesday, March 6, at 3 p. m., under auspices of Dearborn lodge, No. 310, A. F. & A. M. Member of Boulevard chapter, No. 588, O. E. S.; Southtown lodge, No. 59, I. O. O. F.; Cook County Encampment, No. 215, I. O. O. F., and Normal Rebekah lodge, No. 735, I. O. O. F.

BLACKBURN—Mary Glasheen Blackburn, March 4, wife of James W., mother of Margaret and James W. Jr., sister of Greta, Nell, Anastasia, William, John and the late James D. Glasheen. Funeral Wednesday, March 6, 9:30 a. m., at residence, 1558 Jonquil-terr., to St. Jerome church. Interment Delavan, Ill.

BORCHARDT—Gustav W. Borchardt, beloved husband of Ida, nee Becker; fond father of Lillian, Leopold, Gustav Jr., Gertrude, Carl, Alfred, and Elsie, brother of Albert Mertens, grandfather of 7 grandchildren. Funeral Wednesday, March 6, 1 p. m., from the late residence, 2324 N. Kildare-av., to Bethlehem Evangelical Lutheran church, corner Paulina and McReynolds-sts. Burial Concordia cemetery.

BOSSLEY—Albert Bossley, beloved husband of Florence, nee Cable; dear father of Gladys, Albert and Evelyn. Funeral Wednesday, 3 p. m. at funeral home, Austin-blvd. at Lake-st., Oak Park. Interment Glen Oak.

BRITIGAN—Mary S. Britigan [nee Sibley], beloved wife of William H. Britigan, dearly beloved mother of Herbert, Katherine B. Combs, Robert, and William Jr., dear mother-in-law of Wilfrid D. Combs, Dorothy Ryall Britigan, and Marion Sumner Britigan, dearly beloved grandmother of Wilfrid Jr., William, and Sally Combs. Services Tuesday, 2 p. m., at residence, 6950 Euclid-av. Interment Mount Greenwood. Past president Chicago Colony, Natl. Society New England Women; member Illinois Mayflower society, Daughters of American Revolution, Daughters of Founders and Patriots, U. S. Daughters of 1812, Daughters of Colonial Wars, Ancient and Honorable Artillery, Sons and Daughters of Pilgrims, Colonial Daughters of America, Colonial Daughters of 17th Century. Clearwater, Fla., and Kalamazoo, Mich., papers please copy.

BUXBAUM—Emanuel Buxbaum, beloved husband of Carrie H., devoted father of Myra B. Ellenbogen and Louise B. Degen. Funeral notice later.

CLAUSEN—Henry W. Clausen, March 2, 1935; son of Gustav L., and Eleanor, nee Brun; brother of Elmer L. Call Randolph 5216.

DEATH NOTICES

DROM—Maud E. Drom, wife of Wallace Drom of Antioch, mother of Edwin of Wauconda, Ill., Margaret of Polo, Ill., Anna and Grace of Antioch, Ill. Funeral Wednesday, March 6, 2 p. m., at Strang funeral home. Interment Liberty cemetery.

DUPUIS—Alfred Gill Dupuis, March 3, at his home in Seattle, husband of Margaret, father of Frederick J. and Mrs. Schuyler Gilman, brother of Jennie L. and Florence Z. Dupuis of Glen Ellyn, Ill.

EUSTACE—John C. Eustace, husband of the late Mary A., father of Oliver J. and Ruth E. Novak, at residence, 1108 S. Elmwood-av., Oak Park. Funeral Wednesday at 9:30 a. m. to Ascension church. Interment Calvary.

EVANS—William R. Evans, beloved husband of Gertrude, nee Macey; dear father of Mrs. Lucile Steinmetz and Richard W. Resting at his late home, 3626 N. Avers-av. Services 11 a. m. Tuesday, March 5, at St. John church, Byron-st. and Kostner-av., and commandery service at 2 p. m. at Commandery hall, Fullerton and Kedzie-avs. Interment Rosehill. Past commander of Humboldt Park commandery, No. 79, K. T.; member of Humboldt Park lodge, No. 813, A. F. & A. M.; Northwest chapter, No. 224, R. A. M.; Alice chapter, No. 561, O. E. S.; Humboldt Park council, No. 113, R. & S. M., and Medinah Temple. Call Belmont 6812.

FREEDMAN—Sarah Leah Freedman, late of 3730 W. Polk-st.; age 69; beloved wife of Nathan; dear mother of Dr. Arthur D. of Hollywood, Cal.; Dr. Arabaham A., and Peter A.; sister of Ame Jacobson; six grandchildren. Funeral Tuesday, 2 p. m., at chapel, 3125 Roosevelt-rd. Interment I. O. W. S. cemetery, Jewish Waldheim. Please omit flowers.

FROOM—Dr. Albert E. Froom, formerly of Chicago; beloved husband of Minnie E.; fond father of Albert Nellis, Marguerite L., Helen G., May K., and Edgar A. Funeral services Wednesday, March 6, 1 p. m., at late residence, 903 W. Lincoln-av., Belvidere, Ill.

GATES—Phimelia Winter Gates, March 4, 1935, at her home, Orrington hotel, Evanston, Ill.; wife of the late Philetus Warren Gates. Private funeral services, 2 p. m., Wednesday at Graceland cemetery chapel, Chicago, Ill.

GELLER—Leo Geller, late residence 3337 Argyle-st., beloved husband of Ida, fond father of Bernard. Funeral Wednesday, 2 p. m., at chapel, 3021 Lawrence-av. Interment Jewish Waldheim.

GUSTAFSON—Charles Gustafson, of 4215 N. Leavitt-st., beloved husband of Clara, fond father of Roy, Harry, Violet, Lillian and Mildred. Funeral Thursday, March 7, at 1:30 p. m. at chapel, 3905-07 Lincoln-av. Interment Montrose. Member of Svithiod lodge, No. 1, and Drake lodge, No. 3, I. O. V.

HALLER—Fred Haller, 5935 Wentworth-av., March 4, 1935, beloved husband of Dora Haller, father of Frank, Joseph, Peter and Margaret, brother of Mrs. Peter Schwartz, Mrs. Joseph Dasbach, and Joseph Haller. Funeral from chapel, 63d and Harvard, Thursday, March 7, at 8:30 a. m., to St. Martin church. Interment St. Maria's.

HEMPEL—Charlotte Hempel, mother of J. Chris Hempel and Mrs. Sidney Gardney, grandmother of Jack and Dardiner Hempel, at Palm Beach, Fla., March 1.

HOGAN—Kathryn Hogan [nee Mandernack], beloved wife of George W. M., loving mother of George W. Jr. and Donald J., fond daughter of Mrs. Louise Mandernack and the late Joseph Mandernack, sister of Elizabeth, Mrs. Anne Huguelet, Joseph, John, Mrs. Ada Keckley, Mrs. Margaret Dohrman and the late Edward Mandernack and Mrs. Emma Mohn. Funeral Wednesday at 9 a. m. from funeral home, 9900 S. Throop-st., to St. Barnabas church. Interment Holy Sepulchre. Kindly omit flowers.

KALOUS—Jerome Kalous, at El Paso, Tex.; beloved husband of Bertha Kolina Kalous, loving father of Catherine, brother of Mrs. Anna Brejcha and Mrs. Rose Filas. Remains at funeral home, 2307 S. 52d-av., Cicero, Tuesday at 10 a. m. Interment East Chicago, Ind. Time of funeral later. Cicero 200.

KEEFE—John S. Keefe of 411 Clinton-av., Oak Park; husband of Mattie A., father of Mrs. Arthur H. Bishop of River Forest, Mrs. Fred M. Darnell of Memphis, Tenn., and Mrs. Herbert S. Mills of River Forest. Services Wednesday, March 6, at 10:30 a. m., at late residence. Interment Forest Home.

KELLOGG—Martha M. Kellogg, suddenly March 3, 1935, beloved wife of George W. Kellogg, mother of George E., Eldon H., Eunice G., and Ruth E. Kellogg. Services at residence, 6201 S. Mozart-st., Wednesday, March 6, at 2 p. m. Interment at Fairmount.

LEVY—Pauline Levy, beloved wife of the late Selig, fond mother of Harry A., Louis H., William F. and Gussie Schwartz, sister of Hulda Lewin, Harry White and the late Lillie Laib. Funeral Tuesday, March 5, at 10:30 a. m., at chapel, 7206 Stony Island-av. Interment Free Sons cemetery. Family at 7051 Bennett-av.

LINDSAY—George W. Lindsay, 7135 University-av., March 2, 1935; beloved husband of Margaret Lindsay, brother of Mrs. Grace Waldron and Mrs. Agnes Sedgwick. Services at chapel, 63d and Harvard, Tuesday, March 5, at 2 p. m. Interment at Oak Woods. Member of Park Manor lodge, No. 899, A. F. & A. M., and Woodlawn Park lodge, No. 825, I. O. O. F.

LOEWENSTEIN—Elsie Loewenstein, nee Fisher, 5435 Hyde Park-blvd., beloved wife of Albert L., fond mother of Rose [Nan] and Philip. Funeral Tuesday, March 5, at 2 p. m., at chapel, 936 E. 47th-st. Interment Mount Mayriv.

LUCE—Edward C. Luce passed away March 4 at his home, 929 Tower-rd., Winnetka, aged 82 years; beloved husband of Rena [nee Hinkel]. Funeral notice later.

MATTOON—Frank O. Mattoon, beloved husband of Julia [nee Clark], fond father of William, Corinne Ryan, Gerald, Geraldine, and Arthur Mattoon. Funeral Thursday at 2 p. m. at late residence, 2819 N. Rutherford-av. Interment Woodlawn. Member of Humboldt lodge, No. 813, A. F. & A. M., and Court Drexel, I. O. O. F. Information, phone Humboldt 2773.

MILLER—William H. Miller, March 3, age 73 years, late residence 1123 E. 81st-st., beloved husband of the late Mrs. Jennie Miller [nee Donley], fond father of Mrs. Blanche Steffen of Akron, O.; Mrs. Julia Lau, Mrs. Anna Jaeschke, Mrs. Dora Gustafson, Mrs. Edna Ludolph, Mrs. Dolly Eckert, William Jr., and Russell Miller; also survived by 17 grandchildren. Remains at the home of his daughter, Mrs. H. H. Jaeschke, 8106 Blackstone-av., where services will be held Wednesday, March 6, at 3 p. m. Interment Oak Woods cemetery.

MONDI—Frank Mondi, beloved son of Marie, nee Rossi, and the late Charles, brother of James V., Louis, and Mrs. Rose Ulie. Funeral Thursday, March 7, at 9 a. m., from residence, 4818 Fulton-st., to St. Thomas Aquinas chuch. Burial Calvary.

NIERENBERG—Isador Nierenberg, late of 3521 Grenshaw, beloved husband of Sadie, dear father of Harry, Norman and Marvin. Funeral Tuesday at 2 p. m. at chapel, 3163 Ogden-av. Interment Jewish Waldheim.

RICHART—Horace Richart, March 4, 1935, age 82 years, at his residence, 360 E. Garfield-blvd. Funeral services will be held at chapel, 63d and Harvard-av., Wednesday, March 6, at 10 a. m. Interment Mount Hope.

SANDER—Karl L. Sander, 4042 N. Albany-av., March 4, 1935, age 72 years; husband of the late Johanna, nee Kumpfer; loving father of Meta Nickels, William C., Charles L. and Frederick J. Sander, beloved grandfather of William and Robert Nickels, Helene Sander and Dolores and Shirley Sander. Funeral Thursday, at 2 p. m., from chapel, 2114 Irving Park-blvd. Burial at Rosehill cemetery.

SHERIDAN—Mrs. Margaret Sheridan, nee Larson, March 3, 1935, at Bangor, Mich., beloved wife of late William, fond mother of Richard, John, Alice Pifer, George, and William. Will be at home of son, George, 1642 W. 93d-st., on Monday. Funeral Wednesday, March 6, at 2 p. m. Interment Mount Hope.

STANDLEE—Dan Graves Standlee of 413 Addison-rd., Riverside; beloved husband of Helen, father of Marjorie and Bob. Remains resting at chapel, 44 Burlington-rd., Riverside, until 10 a. m. Wednesday. Burial Fort Worth, Tex.

SWISSHEIMER—Margaret Mowat Swissheimer, March 4, 1935, beloved wife of Edward J. Swissheimer, daughter of George and Margaret Mowat, sister of Stella B., George R., Gertrude, John S., and Agnes J. Mowat. Services at residence, 1279 W. 71st-pl., Wednesday, March 6, at 2:30 p. m.

WALSH—Jane Walsh [nee Gallagher], beloved wife of the late Michael Walsh, darling mother of Mrs. Bessie Jamieson, Mrs. Genevieve Murphy, Mrs. Lucy Kutzner, and the late Frank, Marion, William, John, and Cora Walsh. Funeral from daughter's residence, Mrs. Bessie Jamieson, 3222 N. Karlov-av., Thursday, March 7, at 9:30 a. m., to St. Viator church. Interment Calvary.

WEISS—Annie Fraser Weiss, widow of the late Henry W. Weiss, mother of Mrs. Alexander G. Frost and the late Ethel Weiss. Funeral services at the home of her daughter, 615 S. Washington-st., Hinsdale, Wednesday, March 6, at 2 p. m. Interment Oak Woods cemetery.

WOELFFER—Clara Woelffer, nee Netz, late of 2426 Burling-st., March 2, 1935, beloved wife of Robert F., dear mother of Gertrude, Robert, Alfred, Fritz, Charles, Arthur, Christine, and Helen Martin. Funeral Tuesday, March 5, 1:30 p. m., at chapel, 1458 Belmont-av. Interment Memorial Park. Member of Germania chapter, O. E. S., No. 552.

WOHL—Eliza Wohl, beloved mother of Alvin and the late Louis Wohl. Funeral Wednesday, March 6, at 10 a. m. at chapel, 936 E. 47th-st. Please omit flowers.

The Fashion-Wise Shopper Reads Rhea Seeger's Articles Every Day

Chicago Daily Tribune
THE WORLD'S GREATEST NEWSPAPER
TUESDAY, MARCH 5, 1935.

Clotilde Patterns Are Designed by Experts for Tribune Readers

Busy Season for Evanston Junior League

Mrs. Quincy Wright Will Give Lectures.

BY JUDITH CASS.

THE Evanston Junior leaguers are embarking on an ambitious program that embraces everything from a lecture series to an arts and crafts tea party during the next six weeks.

News of it is relayed by Mrs. John M. Scott in the absence of Miss Alicia Barber, the league's capable chairman of publicity, who is basking in the sun down in Tucson, Ariz. Miss Barber participated in her first rodeo last week and had such a good time that she thinks she will prolong her holiday well into April.

The lecture series, which will concern current events and be given by Mrs. Quincy Wright, begins today at the home of Mrs. Nelson Buck.

Mrs. Addison L. Gardner Jr. will be hostess for the second lecture on March 19 at her Evanston home. On April 2 Mrs. John E. Blunt III. will have the lecture-goers at her Winnetka home and on April 16 the fourth lecture will be at the home of Mrs. Robert M. Roloson Jr. in Winnetka. The series will wind up April 30 at the home of Mrs. Edward L. Mayo.

Scribblers Will Meet Tomorrow.

One of the most interesting groups within the Evanston league, the Scribblers, which embraces in its membership all of those young women with literary ambitions, is meeting tomorrow afternoon at the home of Mrs. Robert Hovey. The program is to be given by Mrs. Kenneth Horan, well known as an author.

At the monthly meeting of the league next Monday at the Georgian hotel, plans will be completed for the annual spring luncheon on April 8 at the Georgian, at which new officers will be elected and new members introduced. Mrs. Alfred Taylor is the retiring president, having served the league for two years.

The new members will be entertained for the first time at the annual arts and crafts tea of the league on April 12 in the ballroom of Mrs. George B. Dryden's home at 1314 Ridge avenue in Evanston. This is always one of the most interesting events of the year in the Evanston league.

Mrs. Jevne Haugan, whose charcoals are always one of the best exhibits, will have some new work to show and so will Mrs. Clyde Jones, who paints and etches beautifully. Needlework will be the exhibit of Mrs. Franklin Callahan and oils that of Miss Elizabeth Wing.

Mrs. Robert Stockton will be concerned with many of the details of the art exhibit, for she has just succeeded Mrs. Franklin Bowes as executive secretary of the league.

Other Lecture Series at Dryden Home.

Mrs. Dryden's handsome big ballroom is in great demand for north shore events this month and next. "Stream Lines in Bridge" has been selected by the Evanston Infant Welfare as the topic for a series of lectures to be given by Mrs. William B. Baker at 10:45 the mornings of March 14, 21, and 28 at Mrs. Dryden's home.

There will be preliminary instruction by Mrs. Baker in new bidding and scoring followed by practice play. Mrs. Charles G. Little and Mrs. Andrew McNally are in charge of the ticket sales. The proceeds will be devoted to the Milton station of the infant welfare.

The Wells College club is to hear a series of lectures on current world affairs by Clifton Utley, director of the Council on Foreign Relations, in Mrs. Dryden's ballroom. The talks wil be heard on March 6, 13, and 20 at 10:30 in the morning and will benefit the Wells college scholarship fund. Miss Adelaide Ball of Winnetka is the general chairman of the series.

Relatives to Attend Simmons Wedding.

When pretty young Virginia Simmons goes to St. Louis for her aunt's wedding in April it will be her first rip outside of Chicago—and at that he is starting her travels at an early age, for she is but three months old now. Her parents, Mr. and Mrs. Richrd W. Simmons [Dorothy Marshall] are taking her with them to show her o his family.

His sister's, Miss Virginia Simmons', engagement to S. Hallock du Pont of Wilmington, Del., was announced recently, and she is in Wilmington now with Mr. du Pont and his mother, Mrs. William K. du Pont, settling on a wedding date. The ceremony will be a very quiet one at the home of Mrs. George Welch Simmons n St. Louis and Mr. du Pont and his bride will go to Bermuda on their wedding trip.

Their romance is one of long standing, for Mr. du Pont's sister, Wilhelmina, now Mrs. Donald P. Ross, was Miss Simmons' roommate at Westover, and she and Miss Simmons went to Europe with Mrs. du Pont after their graduation. Since then Miss Simmons had visited frequently in Wilmington, where she will live after he wedding. Mr. du Pont is planning to build a house in Miami for his bride.

Mr. and Mrs. Walter R. Kirk are leaving today for New York to sail Saturday for two months abroad. Mr. and Mrs. Harold Stark, whose apartment at 1430 Lake Shore drive the Kirks have been occupying, are moving back into the apartment tomorow from one on East Delaware place that they have had this winter. Visting them are Dr. Edwin Krausz, the

[Continued on page 19, column 3.]

Ballet Opening to Aid Musicians

[TRIBUNE Studio Photo.]

Mrs. Walter C. Carroll Jr. is one of the young women working to make a success of the opening of the Monte Carlo Ballet Russe on Friday of this week, which will benefit the Bohemians, a group of professional musicians organized for the administration of the Musicians' Relief Fund of the Bohemians. Mrs. Carroll is pictured with some dolls dressed to represent members of the ballet.

Critic Praises Miniatures of Carolyn Tyler

BY ELEANOR JEWETT.

A delightful exhibit has opened in the Cordon club, Fine Arts building, of miniatures by Carolyn Taylor and sculpture by Alice Littig Siems. We see too few miniatures in Chicago. Ann Lynch showed a few of hers last fall at the Cordon, but except in this more or less informal way no attention is paid to the craft. It seems a pity, for miniature painting has an honorable history, having been since the earliest days the pride and delight of royalty and the intelligentsia.

Today the museum in Philadelphia still does honor to the craft of the miniature, and naturally it is shown in Paris and London, where, in many respects, they do their art better than we. The Chicago Art institute has had thumbs down on the poor little delicate medium for a number of years. So, those who enjoy miniature painting should see Miss Tyler's exhibit. It is most entertaining.

To illustrate to what a fine point the delicacy of miniature can go, Miss Tyler has painted "Detail—Chameleon," the arm of a lizard clinging to the frond of a Boston fern. A bewitching bit of summer and child life is seen in "Sandpipers," a bird and a little girl running on the beach, and again "Little Brook in the Woods" gives us a similar theme. The portrait of Katharine Cornell as Elizabeth Browning is magnificent. Small as it is, it is a great piece of painting.

"Uday Shan-Kar," "Mrs. Mary C. Tyler," "Elizabeth Moore" and "Ellen Von Volkenburg" are but a few of the interesting portraits. The pastels of A Century of Progress seen under different conditions, by day and by night, are most effective.

Alice Littig Siems shares the Cordon gallery with Miss Tyler. Her sculpture is always a delight. The strong busts of Carl Akeley, Dr. McBride, Dr. W. A. Jessup and Carl Emil Seashore never fail in their effect. The lovely portrait of Mrs. Portia Cooney is more beautiful than when we saw it first at the Chicago Galleries. It has been painted again and the result is most pleasing.

The little "Ruth Taylor," a plump, pretty baby, has grown into "Ruth Taylor—Ten Years Later." It is interesting to note how the infantile chubbiness has been whittled away to reveal the sharp, vivid features of the growing girl.

The exhibition will continue through March and is worth seeing.

* *

Card Party Today.

The National Executive Housekeepers' association will hold a card party and Mardi Gras at 8 o'clock this evening at the Hotel Sherman.

Front Views and Profiles
By June Provines

A FRIEND back from New York brings a story told about a friend of the four Marx Brothers, a girl whose witless ways frequently have amused her friends. One of them encountered her on the street and saw that she was limping painfully. Inquiring the cause, he learned that she didn't know, but that she had been limping for some hours. He dispatched her to a doctor immediately. There, in the office of the physician, the reason for her limp became apparent. She had on a Christmas stocking, and there was an orange in the toe.

Limper—
Inquiry—
Names—
Librarian—
Bostonian.

* *

USUALLY the trite phrase "I thought you were dead, I haven't heard from you for so long," is merely a figure of speech, but last Thursday a woman called a Chicago cemetery office to make inquiry about a friend. Was she interred in a certain lot? she inquired. She had not heard from her for so long a time she thought she must have died. The young woman in the cemetery office, **Margaret Kirowles,** was happy to dash her hope that she had located her friend at last. The lady wasn't there.

IN the morning mail: "The only divorce with which I am familiar personally occurred in Felicity, O. The only fist fight I ever got into in my life was engaged in in Amityville, N. Y."

* *

A VISITING nurse, passing through the wards of the Children's Memorial hospital, overheard one of the older children talking to a new patient.

"O, you'll like it here after you have been here a while," she assured her. "Tomorrow the barbarian will come and give you books to read."

* *

A CHICAGOAN, his name is L. C. Lawton, took his younger daughter on a business trip east. She was eager to see the historic sights in Boston and its vicinity, and they went on a motor trip to Sudbury, stopping for dinner at the historic Wayside inn whose fame has been perpetuated by Longfellow. A bright looking young waitress took their order. The meat, which was roast lamb, was a little dry, and our Chicagoan asked if there were mint sauce. When the waitress returned from the kitchen she shook her head in negation.

"No, sir, there isn't any, but we have mince pie for dessert," she said.

College Club Lecture.

Dr. Mabelle Babcock Blake, president of the Chicago Teachers' college, will lecture at 11 o'clock this morning at the Chicago College club, 196 East Delaware place.

London Troupe Wins Cheers in 'Gondoliers'

D'Oyly Carte Opera Company Opens at Erlanger.

"THE GONDOLIERS."

A comic opera, libretto by W. S. Gilbert, music by Sir Arthur Sullivan; given by the D'Oyly Carte Opera company of London in the Erlanger theater March 4, 1935.

THE CAST.

Duke of Plaza-Toro	Martyn Green
Luiz	John Dean
Grand inquisitor	Sydney Granville
Marco Palmieri	Charles Goulding
Giuseppe Palmieri	Leslie Rands
Antonio	Richard Walker
Duchess of Plaza-Toro	Dorothy Gill
Casilda	Eileen Moody
Gianetta	Muriel Dickson
Tessa	Marjorie Eyre
Fiametta	Doreen Denny
Inez	Josephine Curtis

BY CHARLES COLLINS.

The D'Oyly Cartes, official keepers of the Gilbert and Sullivan traditions, under the law of primogeniture, celebrated the opening of a two weeks' stay in the Erlanger theater last night with many a blithely carolled tra-la-la to an audience that was genuinely enraptured. They proved themselves the best light opera repertory company that has come this way for a decade at least. They devoted themselves to Gilbert's mellow drollery and Sullivan's happy music with authority, grace and charm, and there was no affected nonsense, no pose of an antiquarian cult, in the response that they won.

The piece with which they made their debut was "The Gondoliers," a fairly rare item in the catalog of these lyric classics. Its last professional performance here was by the D'Oyly Cartes themselves about eight years ago; and it was never revived in the famous Gilbert and Sullivan movements of this generation—the Winthrop Ames productions and the all-star shows in which De Wolf Hopper figured. No doubt to many of last night's patrons "The Gondoliers" came as a novelty.

No doubt the comparative neglect of "The Gondoliers" in the répertories of the Gilbert and Sullivan revivalists is due to the fact that it is a slight deviation from type. It has a mild romantic trend in its atmosphere and story, and its gallery of characters does not contain the bizarre creatures that one associates with Gilbert's vein. Musicians, however, hold it in high esteem and rate its score as one of Sullivan's best. It is luscious with melody and provides brilliant opportunities for its singers.

But the work contains the familiar Gilbert patterns of story, tricks of style, and lyric forms. He repeated himself more often, perhaps, than any other writer who has won a major reputation in the theater. The yarn which "The Gondoliers" spins with the urbane charm that makes Gilbert a descendant of Horace in letters is a variant of his staple plot about twins and mixing the babies up.

The four heroes and heroines—the merry gondoliers and their brides—are admirably handled by Charles Goulding, Leslie Rands, Muriel Dickson and Marjorie Eyre. They are blithe young singing actors with the true Gilbert and Sullivan spirit in their blood.

Gilbertian character in the grand style is represented by Sidney Granville as Don Alhambra the Inquisitor. He gives an impressive performance which marks him as the outstanding figure in the company. The Duke of Plaza-Toro, another prize animal in Gilbert's menagerie, was also richly portrayed by Martyn Green. This character, incidentally, has a ditty that has been parodied into a sort of folksong in this country—the bawdy saga, of which every one has heard fragments, about Christopher Columbo.

The stage settings are handsome backgrounds in the Victorian pictorial tradition, and the costuming is rich and colorful. "The Gondoliers" was the first bill in a repertory of six programs, and Gilbert and Sullivan devotees can expect a feast of their favorite amusement.

ENGAGEMENTS

Mrs. Frank W. Metcalf of Hinsdale announces the engagement of her daughter, Mary, to Dr. Carl Hammerstrom of Jamestown, N. Y.

Announcement was made at a tea in the home of Mr. and Mrs. Robert H. Keith in Kenmore, N. Y., on Sunday of the engagement of their daughter, Katherine Frances, to Arthur Lewis Graham, son of Mrs. Norman F. Shisler of Buffalo. The wedding will take place in the early summer. Mr. and Mrs. Keith formerly resided at 917 Elmwood avenue, Evanston, and Miss Keith is a granddaughter of Mr. and Mrs. J. J. Van Every of the Ridge View hotel.

THROUGH THE LOOKING GLASS

[TRIBUNE Studio Photo. Posed by Mona Le Page.]

A coiffure of simpie, but carefully chosen lines designed for business girl who wears glasses. Similar styles will be shown tonight at the spring and summer coiffure and fashion revue of the Chicago and Illinois Hairdressers' association.

The hair styles creation committee of the Chicago and Illinois Hairdressers' association is, in the unnatural life we spend in the shadow of a typewriter, the only robin we ever encounter. It serves as our infallible harbinger of spring, announcing, as it does each year, its spring and summer coiffure and fashion revue.

The revue will be held at 8:30 tonight in the Grand ballroom of the Hotel Sherman, and we hope we'll see you there. The hair styles committee is a clever group of our outstanding artists, with smart and sound ideas of the proper coördination between coiffure and costume, and you can take it from us, who've been permitted a preview, that this year it has outdone itself.

There will be coiffures and costumes for all types and for all occasions. Every aspect of the revue has been given the benefit of serious thought and work. There will be styles for the beach, the golf links, the cocktail party, and the grand parties that cali for evening frock and an interesting escort. The matron will get a break, toc, which is something we've been clamoring for, and so will the business girl.

You'll remember we announced early in the year that we were going to sponsor safe and sound hair styles for the working girl. We showed you one which you apparently liked. Today we present another, designed especially for the girl who wears glasses. One of the members of the hair styles committee did it for us. You'll note how it makes all hair and face lines harmonious, with no dips brought down over the forehead to accentuate the break that glasses alone give. The line at the temple is soft, with the wave brought forward very slightly above rather than even with the side piece.

This excellent example of intelligent styling is just a sample of what you can see tonight at the revue.

ELEANOR NANGLE.

(For information about this hair style call Eleanor Nangle, Superior 0100.)

If Contrast's Your Need, Try White Ric-Rac

BY RHEA SEEGER.

Completely mad hatters performing their goofiest tricks in March are really giving the world some slick ideas for top contrast. For instance, the matching neck scarf and hat have been done before, but this spring the best of the duets are something exciting, flattering, and giving a clever clo... collector inspiration to concoct some neat little numbers of her own. You can take a bolt of white ric-rac braid at any notion counter and with a few minutes' fussing you, too, can produce some original pieces that will cause the trafic to stop and look.

White ric-rac racing around the outer edge of either a black or navy blue smooth straw sailor, used as a band and bow around the shallow crown, is matched with an edge either on an ascot scarf of silk or cotton. The varieties are endless.

White promises to frost most of the smartest outfits this coming season, too. White piqué combined with patent lether is a knockout combine that will go the smartest paces this spring. There is one sister act such as this, in a clever small hat of white piqué. The fat bumper brim on the small hat is most amusing. The flat shallow crown is banded with half shining black patent lether and half white piqué. The very wide necktie is snapped snugly around the throat and the half and half patent lether and piqué bow reaches horizontally almost from shoulder to shoulder. No reason at all why this dramatic idea couldn't be used with other color combines and also other colors.

Getting back to ric-rac braid, you'll be glad to learn that it comes in many grand colors. You can use it as a most effective edge on semi-tailored collar and cuff sets, on ascot ties, as an edge for belts, the cuffs of gloves, especially the fabric gloves, as trimming for ruffles on your cotton party frocks, and one of the most spectacular new black dinner dresses just unpacked literally has niles of the white ric-rac as the only contrasting trimming.

* *

Grace Moore Is Awarded Arts and Sciences Medal

New York, March 4.—[Special.]—Grace Moore, singer and screen star, is this year's recipient of the fellowship gold medal awarded by the Society of Arts and Sciences for distinctive service. Miss Moore is the second woman to receive the society's medal. She is the first representative of the film world to win the award. The other feminine medal winner was Ava Le Gallienne, recognized for her contribution to drama.

"Rumba" Long on Music and Swank Sets

Story of Dance Taught by Veloz and Yolanda.

"RUMBA."

Produced by Paramount.
Directed by Marion Gering.
Presented at the Chicago theater.

THE CAST.

Joe Martin	George Raft
Diana Harrison	Carole Lombard
Flash	Lynn Overman
Carmelita	Margo
Hobart Fletcher	Monroe Owsley
Goldie Allen	Iris Adrian
Henry B. Harrison	Samuel S. Hinds
Mrs. Harrison	Virginia Hammond
Patsy	Gail Patrick
Solanger	Jameson Thomas
Maria	Soledad Jiminez
Carlos	Paul Porcasi
Dance Director	Raymond McKee
Tony	Akim Tamiroff
Watkins	Eldred Tidbury

Specialty dance by Veloz and Yolanda

By Mae Tinée.

Good Morning!

"Rumba" is longer on music, color and excitement than it is on story.

The tale is built around the dance originated by Veloz and Yolanda and taught by them to Carole Lombard and George Raft. It deals with the love affair between a Broadway hoofer, Joe Martin, and Diana Harrison, erotic daughter of millions. A Cuban dancer, Carmelita, is the third side of the triangle.

Diana meets Joe in Havana. He dances in a café. She and members of her yachting party are just there playing around. She falls in love with and pursues him.

The hoofer, who remembers well a time when she has humiliated him, leads her on until his chance comes to get even. . . . Diana returns to New York, disillusioned and bitter.

Come Joe and Carmelita to do the "Rumba" in a Broadway revue. Diana, to whom he has taught the steps in Cuba, rushes to his aid in spectacular fashion on the opening night when Carmelita, terrified by certain threats, faints and is unable to appear.

The picture is beautifully mounted and Miss Lombard never looked lovelier. I liked her better when not dancing. She seemed unsure of herself, I thought, in the Terpischorean episodes.

Mr. Raft's work is pretty smooth, but he sure has had pictures that suited him better. Margo has little opportunity to demonstrate the charm and ability that made her so outstanding in "Crime Without Passion." Lynn Overman does a neat job as Joe's newspaper man manager.

Some of the ensemble numbers are stirring.

See you tomorrow.

* *

Roosevelts Guests at Cabinet Dinner; Mark 2 Years of Rule

(Picture on back page.)

Washington, D. C., March 4.—[Special.]—President and Mrs. Roosevelt were entertained at dinner this evening by the members of the cabinet and their wives. The party was an anniversary celebration observing the second year of the present administration, and was given in the Chinese room of the Mayflower hotel.

Guests were received in the Pan-American room and after the dinner a program of music was given in the ballroom. In the company were Vice President and Mrs. Garner, Speaker of the House and Mrs. Byrns, Mrs. James Roosevelt, mother of the President; the new head of the American Red Cross, Rear Admiral Cary T. Grayson and Mrs. Grayson, and Mr. and Mrs. Henry Morgenthau, parents of the secretary of the treasury.

The musical was given by Rose Ponselle, dramatic soprano, and Erno Walasek, violinist, with Stuart Ross and Arthur Lloyd accompanists.

Mrs. Roosevelt was the guest of honor at luncheon today of Mrs. Charles Evans Hughes, wife of the chief justice,

* *

Women's Clubs Board.

Mrs. William Franklin Farrell, president of the Illinois Federation of Women's Clubs, will be hostess to the members of the federation board at dinner this evening at the house on the roof of the Hotel Sherman. The board will hold three sessions in Chicago today and another tomorrow.

start SLIMMING in a
BODY-GLOVE
Reg. U. S. Pat. Off.
(Designed to Slenderize)
1. Have a perfect waist-line.
2. Reduce the diaphragm.
3. Fits like a glove, never wrinkles.
Have a specialist model your figure for you NOW.
Body-Glove Co.
928 Stevens Bldg. 17 N. State Street, Chicago Ph. Dea. 6992

MEXICO CITY
VIA PANAMA CANAL, PUERTO COLOMBIA, CARTAGENA, BALBOA, PANAMA CITY, LA LIBERTAD, SAN SALVADOR, SAN JOSE, GUATEMALA CITY, ANTIGUA, MAZATLAN and GUADALAJARA
From Chicago by rail to New York—A new GRACE "Santa" liner (all outside rooms with private baths, outdoor built-in tiled swimming pools, dining rooms with roll back domes, open to the sky) thru Panama Canal to Mazatlan, Mexico, visiting en route Colombia, Panama, El Salvador and Guatemala. From Mazatlan by rail, complete American Pullman equipment, to Guadalajara, MEXICO CITY, Laredo, St. Louis and back to Chicago—21 Days, or as much longer as you wish! Sail from New York on the
"SANTA ROSA" March 16 "SANTA ELENA" March 30 "SANTA PAULA" April 13
Apply any Travel Agent or
GRACE LINE
230 North Michigan Ave., Chicago State 2333

Eats Vegetables and Likes Them
JACK HAS FOUND THAT IT'S FUN TO EAT VEGETABLES. That's because Mother has found the secret of making vegetables taste good. That secret is Hormel Vegetable Soup, made with nearly a pint of rich beef stock, and 15 nourishing garden vegetables.
Other HORMEL BEEF STOCK SOUPS: Pea, Onion, Bean, Beef Consomme. And ALSO FROM HORMEL: Chicken Broth, Chili Con Carne, Corned Beef Hash.

ANOTHER HORMEL BEEF STOCK SOUP

Keep Away from Water

By Alice Campbell.

SYNOPSIS.

Sarah MacNeil, young American living in London, accepts the hazardous though thrilling post as traveling companion to Miss Christine Venables, prim, kindly and wealthy, who has been receiving letters that cannot be traced, threatening her life. Miss Venables spends most of the year at Ste. Brigitte, a small resort in southern France. Her nephew, Harry, is to join her there soon. With Miss Venables in London is her widowed sister-in-law, Mrs. Mark Venables, Harry's stepmother. She is in poor health and Miss Venables has Dr. Gilcrest, her Ste. Brigitte physician who is visiting in London, prescribe for her. Dr. Gilcrest treats Sarah with cool aloofness, though she and Harry immediately become friends. That night Mrs. Venables dies. Her death is attributed to natural causes. On the way to Ste. Brigitte Miss Venables tells Sarah that the death threats began after her friend, Maj. Frampton, was killed in a fall down an elevator shaft. She believes he was murdered. She and the major were both threatened by two oriental drug sellers they had had prosecuted. Miss Venables' particular friends in Ste. Brigitte, besides Dr. Gilcrest, are the Baron and Baroness Henri de Bellesnaves, Beryl Tomlins, town librarian and harmless gossip, and a few old residents of the resort hotel. Sarah gathers that Dr. Gilcrest is in love with the baroness. Harry arrives. The evil looking gardener of the De Bellesnaves arouses Sarah's suspicions. Sarah calls to get a prescription of Miss Venables' from Marjory Barrows, Dr. Gilcrest's dispenser, and finds Beryl Tomlins there.

INSTALMENT XX.

INTO THE TEETH OF DISASTER.

Sarah knocked a second time and walked in. Miss Tomlins checked her disclosures and her plump, sallow face, dark under the eyes from recent illness, broke into a jovial smile, while the dispenser's eager welcome showed her relief over not being forced to hear more.

"O, come in, Miss MacNeil! How nice to see you! Did you come for Miss Venables' capsules? They're ready."

Miss Barrows was a slender, immaculate young woman with a nervous smile, a fine grained skin which flushed easily, and clear brown eyes. Beryl Tomlins inquired in detail about Sarah's accident—she already knew the main facts—and after a shrewd, doubting glance to make sure the victim was not withholding some vital matter, veered off to the subject of the doctor's skill.

"I hear he's on a baby case since noon," she remarked. "French couple, did you say?"

"O, we've a lot of French patients now," declared Marjory with pride. "And a surprising number of them are having babies."

"Don't notice the baroness having any," said Miss Tomlins with a significant grunt. "Don't believe poor old Henry could manage it, not even with the help of—but no, I mustn't be naughty."

Marjory leant forward with gloating expectancy.

"O, do go on, Miss Tomlins. What were you going to say?"

"Well, if you will have it, I was going to say, not even with the doctor's help. There! Are you horrified?"

She sailed forward into the teeth of disaster.

Miss Barrows, painfully scarlet, laughed so convulsively that a vein stood out on her delicate temple.

"O, Miss Tomlins, how wicked of you. What will Miss MacNeil think?"

"Of me? My reputation's sound enough."

"His is, too," Miss Barrows declared earnestly. "I tell you there's nothing at all in this talk that seems to be going round. I honestly think it annoys him to have her popping in at all hours the way she does. She's been in three times hoping to catch him to try on the pull-over she's knitting for his birthday. She was here only a moment ago, but of course he was out."

"Pull-over!" Miss Tomlins snorted like an angry bull. "So she's making him one too, is she? Well, that settles it. Mine will go to my sister's boy in Cheltenham. Pity—such a nice, gray-blue. Chose it especially to match his eyes." She fulminated darkly for a moment, muttering under her breath. "Beauty and the Beast—that's my name for 'em. Beauty and the Beast. . . ."

"Who's the beast?" demanded Marjory.

Miss Tomlins' little muddy eyes twinkled sardonically. "Maybe I meant the bull-dog," she said.

"O, Polly! She is a horrid pest and no mistake, always tracking in mud on my clean floors and smelling to Heaven."

"You've a cupboard full of good stuff," remarked Beryl with a sly glance at the rows of bottles behind glass on the wall alongside. "Ever tempted to drop a little strychnine in its food? I would, if I had the run of this place."

"You will have your joke," replied the dispenser calmly. "O, must you go? Then here's your little lot of capsules. Yours, too, Miss MacNeil." She handed Sarah a small parcel done up in white paper and sealed with red wax.

Miss Tomlins broke the seal of her packet, unscrewed the cap from the small bottle inside, and washed down one of her capsules with water drawn from the tap. Sarah, who had taken no part in the conversation, hoped she would suggest a stroll together, and this, after an approving comment on the primroses blooming in the neat window-boxes, was exactly what came about. She was on her own? Good. Then how about a prowl in the sunshine and tea in her room?

Miss Barrows beamed after them and returned to her tasks.

"Nice girl," murmured Beryl. "But innocent as Chrissie Venables—which is saying a good deal—and a regular mule over some things. Tried to tell her. If only she'd listen . . . but I'd best hold my tongue."

Sarah was disappointed to find that what Miss Tomlins had sought to pour into the dispenser's ears was not going to be granted to her; but never mind, about the matter of main importance there would be no such restrictions. Her chance had come, nor was her elation diminished by an encounter, five minutes later, with the doctor himself in his dusty Citroen. She had not forgotten how sternly she had been warned against commerce with her present companion, and to be able to flaunt her defiance in Brian Gilcrest's face gave her a thrill of mischievous triumph. His bow was curt, his stare as he passed was hard with displeasure—but what of that?

So, her eyes green and sparkling beneath the rakish set of her beret, arm-in-arm with the woman she proposed to drain dry of information regarding the Frampton affair, she sailed blithely forward into the teeth of disaster.

"Hasn't our walk rather done you up? Suppose you sit down and rest and let me make the tea."

Miss Tomlins, panting after the climb up four flights of stairs, did look fagged.

"It's nothing, my dear girl—a bit winded, that's all. You can't knock off food for three days and remain in the pink, yet the starvation always puts me right, so I have to do it."

"Have you been really bad?"

Beryl shrugged nonchalantly as she threw her raffia-bag on the Indian bedspread and stopped to light a gas-ring.

"Usual thing. Beastly tropical germ I caught the year I was keeping house for my brother in Ceylon. Doesn't often lay me up now that Dr. Gilcrest has taken hold of me, but once in a while if I've been feeding unwisely as I did in Nice. . . . Nothing to make a song about. I just go on orange-juice for a bit, then I'm fit again. These capsules do me worlds of good. Take 'em steadily. Matter of fact, I'd run out, so when my friends dropped me on Monday the first thing I did was to pop along and order more. What do you think of this nest? Not bad, is it?"

The low ceiled room—it was really an attic—was gay and cosy. It had a homelike air, and Sarah, admiring the skill with which ingenuity had triumphed over straitened means, wondered ruefully if at Miss Tomlins' age and still unmarried she would make half so brave a show, or be so gloriously contented. One fact stood out. The boisterous Beryl might have ill-dyed hair, indifferent health and two-pence to live upon, but she possessed plenty of good friends out of whose concerns she was able to extract enjoyment.

"Like a squint at my snapshots while the water boils? I've several nice views of the man we've been discussing. See if you can pick him out."

Sarah reached for the album while her hostess set a fresh jam sandwich on a plate, eyed it wistfully, and murmured, "No, Beryl, not for you?" As yet they had touched but casually on Maj. Frampton's end, Miss Tomlins being a trifle far away in her manner from lassitude or an absorbing burden on her mind, it was not easy to tell which. She would have to be led on with tact, but on one subject she wanted no coaxing. Already, though confined to bed till this afternoon, she had managed to glean all the tittle-tattle of the hotel, and directly she was alone with Sarah had started in to discover just how matters stood between the latter and Christine Venables' nephew.

[Copyright: 1935: By Alice Campbell.]

[Continued tomorrow.]

"Catering to Bridge Appetites," a booklet of menus and recipes for bridge refreshments, is on sale at the Tribune Public Service offices, One South Dearborn street and Tribune Tower, for 3 cents. By mail, 5 cents, stamps or coin. Address mail requests to Mary Meade, Chicago Tribune.

With her second book of quilts, Nancy Cabot now offers 10 patterns of her own choice at a combination price of 10 cents (12 cents by mail). The booklet alone is 5 cents; by mail, 7 cents. Address Nancy Cabot, Chicago Tribune, or call at one of the Tribune Public Service offices, 1 South Dearborn street or Tribune Tower.

GASOLINE ALLEY—MISTAKEN IDENTITY

Wardrobe Not Prime Beauty Bait for Men

BY ANTOINETTE DONNELLY.

I was asked, not long ago, to name four or five things that men notice favorably in women. I did a great deal of inquiring among the opposite sex.

What may be a surprising thing to a number of women is that clothes didn't rate high among the observed items, except as to their neatness. But women who think full wardrobes are important to attracting the opposite sex are overspending their allowance, in what, I gather, is a more or less lost cause.

It's the physical things that make the hit, apparently, such as eyes, mouths, voices, hands, and trim figures, including the neat and smart stepping ankle, of course.

Eyes got a powerful vote. Not the color, particularly, but their expression. The hard eye, the hard boiled eye, the bored eye, the cruel, crafty, mean expressions don't appear to escape this other sex for whom much eye tinting is done. But the kind eye, the merry eye, the loving eye get the boys right where it matters.

And mouths the same way. More for the expression than the shape. Most men appear to like the full, fairly large mouth better than the old rosebud style of mouth architecture. But I was told, by the sex interviewed, that the mouth tells everything a man wants to know about a woman. Whether her disposition is good for a pleasant evening out or if he's in for a bad time of it. And, of course, the mouth that can reveal a row of fine white teeth in a flashing smile promises all kinds of pleasure for the other half.

Perhaps a Puritan reticence prevented the naming of the figure first. But, be assured, my sisters, a snappy silhouette doesn't get by their notice, especially where a trim pair of ankles is the trafic signal to stop and look.

[Copyright: 1935: By The Chicago Tribune-N. Y. News Syndicate, Inc.]

Some Girls Fail Their Fiances if Income Dwindles

BY DORIS BLAKE.

It's tough on the man, all right, when his girl serves notice on him that she's "quits" for the reason that his income doesn't represent enough to please her.

The incident is disclosed sometimes in this department's mail. But not nearly so often, happily, as it is revealed that the girl is willing to stand by until things are bettered. On the whole, as we have met the situation here, the girls show up pretty decently during these difficult marriage planning days.

But, as we say, the other side of the picture is sometimes presented. As with B. J. His was the last girl in the world he would have dreamed would turn on a fellow in his adversity. But she has told him flatly, after two and a half years of courtship, that she wants to be released from her promise so that she can go out and find some one that could give her everything. B. J. had a good paying job when the two started going out together. Then he lost it. He had enough money saved to set himself up in a little business. But, for want of more capital, he couldn't carry on. And this is where the girl's blunt announcement comes in, proving, again, that one's troubles never come singly.

The faith of men toward women sometimes is too much to believe. Anyway, B. J. wonders if he should not plead with the girl to stand by him longer. O course, it may be love on his part, in which event a good try at recapturing the girl would be the only thing advisable.

But it's a lot more comfortable if you can season that former affection for a warm weather friend with dislike. Then you can see more clearly the futility of pursuing her in the hope of a recapture.

[Copyright: 1935: By The Chicago Tribune-N. Y. News Syndicate, Inc.]

"DON'T WAIT THE WAY I DID!"

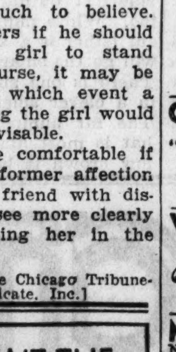

How many women have felt the same way, once they've learned about the joy and comfort that Midol tablets offer the sufferer from periodic pain! Midol will always relieve this suffering, and will often bring complete comfort and poise.

Why postpone the comfort from Midol? Why give in to regular pain, if such pain may be proven needless? Midol acts fast, is effective several hours, but it's *not* a narcotic. It *is* a special medicine, for this special purpose, and specialists can tell you how well it works! You'll see it on the druggist's counter—or just ask for Midol. Do this today, so that you will have it when needed.

WINNIE WINKLE, THE BREADWINNER: A Command Performance

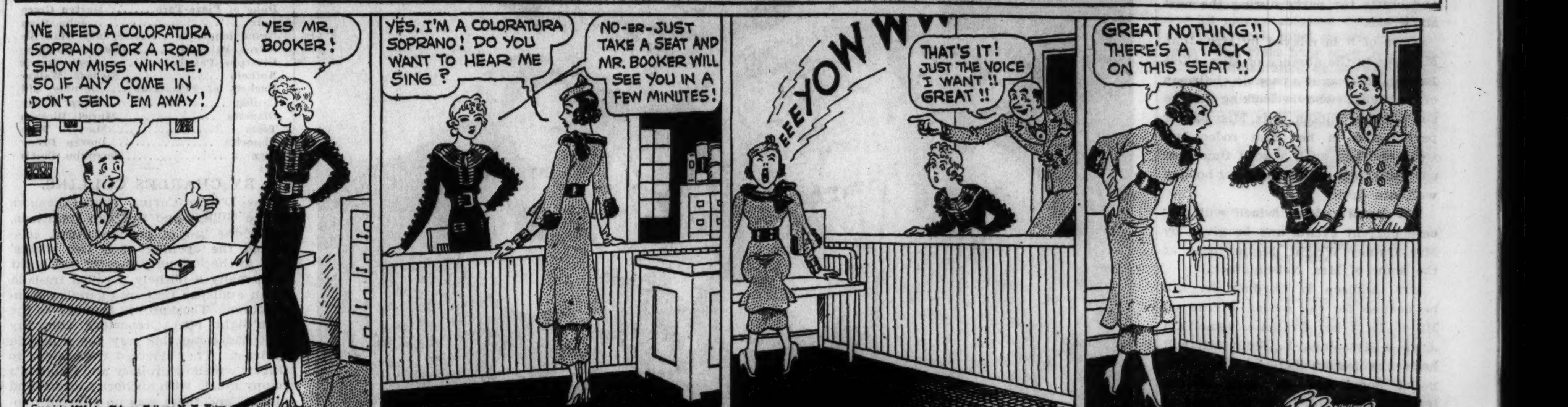

'Premium Star' Quilt Design Is Simple to Piece

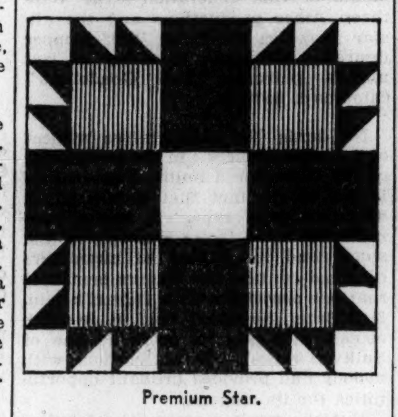

Premium Star.

Patterns of this quilt design are 5 cents, stamps or coin. Address Nancy Cabot, Chicago Tribune, or call at one of the Tribune Public Service offices, 1 South Dearborn street and Tribune Tower.

By Nancy Cabot.

One of the most beautifully simple of all the quilt patterns is "Premium Star." It pieces with almost lightning rapidity and makes a most effective coverlet. Its history is completely unknown.

MOTION PICTURES DOWNTOWN

OPEN 10:15 — RKO PALACE — 2ND FOLIES BERGERES "HELLO PARIS" CAST OF 100, Including 65 FRENCH BEAUTIES. FRENCH CASINO SENSATION. SCREEN: "MURDER ON A HONEYMOON" with EDNA MAY OLIVER, JAS. GLEASON. Pr. Chgs. at 2 & 6:30

STATE-LAKE, STATE near LAKE. Doors Open 10:30 A. M. 20¢ TO 3, 25¢ TO 6:30. "The SILVER STREAK" Streamline Drama of Speed! Stage—JACKIE GREEN in Person, Jerry Lester—Sara Ann McCabe

WOODS 15¢ TO 6:30 LaSalle — WOODS: RAND. at DEARB. Open 7:45 a. m. "MURDER IN THE CLOUDS" ANN DVORAK — LaSalle: MAD. at CLARK. Open 8:15 A. M. "MURDER IN THE CLOUDS" LYLE TALBOT

CASTLE, STATE AT MADISON. "BARRETTS OF WIMPOLE STREET" NORMA SHEARER—FREDRIC MARCH. 25c Until 6:30 P. M.

ORPHEUM, State Street at Monroe. Doors Open at 8:45 A. M. The Prize Award Picture of 1934! "IT HAPPENED ONE NIGHT" with the Year's Outstanding Stars Clark Gable—Claudette Colbert

World PLAYHOUSE, 410 S. Mich. Cont. Noon to Midnite—35c to 6:30. FIFTH WEEK—Only Chicago Showing 'MAN of ARAN'

MONROE, MONROE & DEARBORN. 15c 8:30 A.M. to 6:30 P.M. Norman Foster-Sheila Manners-Donald Cook "BEHIND THE EVIDENCE"

CLARK, CLARK & MADISON. 15c 7:45 A.M. to 6:30 P.M. RICHARD ARLEN—MADGE EVANS "HELLDORADO" Midnight Show

NO MAN'S LAND

Teatro del Lago — Myrna Loy, WARNER BAXTER "BROADWAY BILL"

EVANSTON

VARSITY, 1710 SHERMAN EVANSTON. HELD OVER—LAST DAY! Katharine Hepburn "LITTLE MINISTER" Wed., "IT HAPPENED ONE NIGHT"

VALENCIA. Open 1:30. Mat. Pr. to 6:30. Last Times Today! "CHU CHIN CHOW" Anna May Wong—Fritz Kortner "ALI BABA AND FORTY THIEVES"

NORTH

BRYN MAWR, 1125 BRYN MAWR. Ann Sothern, Eddie Cantor—"KID MILLIONS"

MOTION PICTURES SOUTH

BALABAN & KATZ THEATERS

UPTOWN, BROADWAY at LAWRENCE. Bargain Matinee 1:30-6:30. CLAUDETTE COLBERT "THE GILDED LILY" Extra! Laurel & Hardy Comedy

FREE PARKING GRANADA, SHERIDAN at DEVON. WALLACE BEERY "THE MIGHTY BARNUM"

OPEN 12 NOON RIVIERA, BROADWAY LAWRENCE. Katharine Hepburn "THE LITTLE MINISTER"

NORTOWN, Western nr. Devon, FREE PARKING. BAXTER & LOY, "BROADWAY BILL"

NORSHORE, Howard-Clark, Free Park, Hearing Aids; CENTURY, Clark-Diversey; PANTHEON, Sheridan-Wilson — LAST DAY! Matinee 1:30-6:30 MYRNA LOY, WARNER BAXTER Broadway Bill. Pantheon Tomorrow, "It Happened One Night" Return Showing of 1934's Prize Picture!

BELMONT, Lincoln-Ashland, Op. 1:30. Dick Arlen, M. Evans "HELLDORADO"

LAKESIDE, 4728 Sheridan, Op. 12. CAROLE LOMBARD "GAY BRIDE"

COVENT, 2653 N. Clark, Op. 1:30. Return Request Showing! Clark GABLE, Claudette COLBERT. Winners of the Motion Picture Academy Awards for the Best Picture of 1934 "IT HAPPENED ONE NIGHT"

JULIAN, 918 BELMONT. 1:30 to Midnite. Chicago Premiere "FLICKORNA fran GAMLA STA'N" (THE GIRLS FROM THE OLD TOWN)

VOGUE, B'dway & Grace; DAVIS, 4614 Lincoln — GINGER ROGERS, FRANCIS LEDERER "ROMANCE IN MANHATTAN"

SHERIDAN, Sheridan & Irving Park. MYRNA LOY, WARNER BAXTER, "BROADWAY BILL"

KEYSTONE, 3912 Sheridan. GUY KIBBEE, ALINE MacMAHON "BABBITT"

"400", 6746 Sheridan. Fredric March, Anna Sten "WE LIVE AGAIN"

DEVON, 6225 B'dway. Lyle Talbot, Ann Dvorak "Murder in the Clouds"

BIOGRAPH, 2433 Lincoln; Buckingham, 3319 N. Clark — EDDIE CANTOR, Ann Sothern, Ethel Merman 'KID MILLIONS'

North CENTER, LINCOLN-IRVING. MADGE EVANS, RICHARD ARLEN, "HELLDORADO" $ Tonight About 9 P. M. BANK NIGHT $

ARGMORE, Argyle and Kenmore. JOHN BOLES, LORETTA YOUNG, "WHITE PARADE"

VIC, Sheffield and Belmont—Mat. Daily. Barbara Stanwyck, Ricardo Cortez "LOST LADY"

ROSEWOOD—PANORAMA. 1823 MONTROSE, Opens 1:30 P. M.; 717 SHERIDAN RD., Opens 5:45 P. M. FREE! HEARING AIDS AT ROSEWOOD! —AT BOTH THEATERS— EXCLUSIVE NEIGHBORHOOD SHOWING EDDIE CANTOR "KID MILLIONS"

HOWARD. Howard St. "L." Free Parking. Open 1:30. Ginger Rogers—Francis Lederer "ROMANCE IN MANHATTAN"

ADELPHI. 7074 N. Clark. Rogers Park 1039. Cont. 2:00 P. M. Loretta Young, John Boles "WHITE PARADE" Acclaimed One of the Finest of the Year

LINCOLN, Lincoln Ave. nr. Belmont. Open 1 P.M.—6 Unit Show. Kitchenware Free to Men & Women Tonite. ANNA MAY WONG in "CHU CHIN CHOW" "Ali Baba and the Forty Thieves"

RIDGE, Devon at Clark. Mat. Daily. Doors Open 1:30 P. M. EDDIE CANTOR 'Kid Millions'

PLAZA, 308 W. NORTH AVE. MATINEE DAILY. Claudette Colbert—Warren William "IMITATION OF LIFE"

WINDSOR, 1225 No. Clark. Open 1:30. Walter Connolly, Warner Baxter, Myrna Loy "BROADWAY BILL"

DE LUXE, 1141 WILSON. W. C. Fields Comedy. Ginger Rogers, Francis Lederer "Romance in Manhattan"

LAKE SHORE, 3175 Broadway. "Imitation of Life" CLAUDETTE COLBERT

CINEMA, 151 E. CHICAGO AVE. CLAUDETTE COLBERT "IMITATION OF LIFE"

BUGG. Matinee, 15c. Evening, 20c. WILLIAM POWELL, MYRNA LOY—"EVELYN PRENTICE"

DEARBORN, 40 W. Division. Open 1:30. ★★★★ by Liberty. $1,500,000 Musical Hit—"Chu Chin Chow"

GOLD COAST 15c Any Day Any Time. Clark & North. Phillips Holmes—"GREAT EXPECTATIONS"

MOTION PICTURES NORTH

WARNER BROS. THEATERS

FREE PARKING ON OUR PREMISES. AVALON, 79TH AND STONY ISLAND. PAUL MUNI ★ BETTE DAVIS "BORDERTOWN" Tomorrow For 3 Days: "Bing" Crosby—"Here Is My Heart"

CAPITOL, 79TH AND HALSTED. FREE PARKING ON OUR PREMISES. KATHARINE HEPBURN In Sir James Barrie's "LITTLE MINISTER" Friday on Stage: "Ace Brigode's 14 Virginians"

STRATFORD, 63rd-Halsted. Mat. Daily. BARBARA STANWYCK 'SECRET BRIDE' with WARREN WILLIAM

HIGHLAND, 79th-Ashland; JEFFERY, 71st-Jeffery; GROVE, 76th-Cottage; W. ENGL'W'D, 63d-Ashland — Warner BAXTER, Myrna LOY in "BROADWAY BILL"

SHORE, 75th-Kingston. Mat. Daily. Play, "SCREENO," at 9 P. M. "MURDER IN THE CLOUDS," Lyle Talbot

COSMO, 79th-Halsted. Mat. Daily. Ted Fiorito, "This Band Age" "ONE HOUR LATE" with CONRAD NAGEL. OVEN BAKEWARE To Ladies with 25c Admission

LEXINGTON, 1162 E. 63rd. Mat. Daily. Play, "Screeno," 9 p. m. "MURDER IN THE CLOUDS," Lyle Talbot

FROLIC, 55th-Ellis. Mat. Daily. Leon Errol, "One Too Many" "MURDER IN THE CLOUDS," Lyle Talbot. FREE KITCHENWARE To Ladies with 25c Admission

HAMILTON, 71st and Paxton. The $1,400,000 Musical Hit "CHU CHIN CHOW" Anna May Wong

OAKLAND, 3947 Drexel. Mat. Daily. The 1934 Prize Picture! CLARK GABLE-CLAUDETTE COLBERT "IT HAPPENED ONE NIGHT" Free KITCHENWARE to Ladies with 25c Ticket!

BALABAN & KATZ THEATERS

TIVOLI, COTTAGE GROVE at 63rd. Bargain Matinee 1:30-6:30. CLAUDETTE COLBERT "The Gilded Lily" Extra! Laurel & Hardy Comedy

SOUTHTOWN, 63rd STREET EAST OF HALSTED. FREE PARKING ON PREMISES. Bargain Matinee 1:30-6:30. Joan Crawford—Clark Gable, Robert Montgomery "FORSAKING ALL OTHERS" Extra! Silly Symphony—In Color

TOWER, 63rd-Blackstone. Myrna Loy, Warner Baxter "BROADWAY BILL"

MARYLAND, 63rd-Maryland. Op. 1:30. Positively Last Day "THE SILVER STREAK" Action-Packed Drama of the World's Fastest Train! A Thriller!

MIDWAY, 63d & Cottage; RAY, 2638 E. 75th St. —AT BOTH THEATERS— WILLIAM POWELL—MYRNA LOY "EVELYN PRENTICE"

PICCADILLY, 51st & Blackstone. Matinee Every Day. WALLACE BEERY "THE MIGHTY BARNUM" Wed., Thurs., Fri., "BORDERTOWN"

COMMERCIAL, 9150 Com'cial. Op. 11:30. TELLS EVERYTHING. What happens to modern youth on wild petting parties? Who is to Blame? "GUILTY PARENTS" Positively no one under 18 admitted to see this picture!

MARQUETTE, 63rd-Kedzie. Open 1:30. ETHEL MERMAN, ANN SOTHERN, EDDIE CANTOR "KID MILLIONS"

HIGHWAY, 63d & Western. Op. 6:00. Screeno about 8:30. ANN SOTHERN, EDDIE CANTOR "KID MILLIONS"

HYDE PARK, 5312 Lake Park—Mat. Daily—Eddie Cantor "KID MILLIONS"

HARPER, 5240 Harper—Mat. Daily. 'Romance in Manhattan' Ginger Rogers

KIMBARK, 6240 Kimbark. Mat. Daily, 15c—1:30-6:30. Positively Last Day "Chu Chin Chow," Million Dollar Musical

CHELTEN, 79th & Exchange. Story of Ali Baba & the 40 Thieves, "Chu Chin Chow," Anna May Wong

COLONY, 59th & Kedzie. Open 6:00. Screeno at 9 P. M. Ginger Rogers—"Romance in Manhattan"

JACKSON PK., 6711 STONY ISLAND. Helen Twelvetrees, Conrad Nagel—"ONE HOUR LATE"

DREXEL, 858 E. 63D ST. Claudette Colbert, Warren William "IMITATION OF LIFE"

RAMOVA, 35th & Halsted. Mat. to 6:30-20c. Ladies Ovenbake Dinnerware tonite. Myrna Loy, Warner Baxter—"BROADWAY BILL"

SHAKESPEARE, 43d & Ellis. Mat. Daily. "Chandu" No. 5. Claudette Colbert—"IMITATION OF LIFE"

MOTION PICTURES DOWNTOWN

BALABAN & KATZ WONDER THEATERS

CHICAGO, STATE NEAR RANDOLPH. Come Early! Open 9:15 a. m. 6—Complete Shows Today—6. Price Change 1 and 6 P. M. Hurry! Hurry! Positively their Last 3 days! JACK BENNY, MARY LIVINGSTONE, FRANK PARKER All in Person! Rhythm Madness on the Screen! GEORGE RAFT, Carole LOMBARD "Rumba" Paramount's Drama with MARGO

UNITED ARTISTS, RANDOLPH AT DEARBORN. Open 8:45 a. m. Pr. Ch. 1 & 6. Feature Starts — 9:00, 11:10, 1:25, 3:40, 6:00, 8:15, 10:30 "DAVID COPPERFIELD" W. C. Fields, Madge Evans, Lionel Barrymore, Maureen O'Sullivan, Frank Lawton, Edna May Oliver, FREDDIE BARTHOLOMEW

APOLLO, RANDOLPH at CLARK. Open 8:45. Pr. chg. 1 & 6:30. JANET GAYNOR, WARNER BAXTER "ONE MORE SPRING"

MOTION PICTURES DOWNTOWN

ORIENTAL, RANDOLPH near STATE. 25¢ TILL 6:30. Opens 10:15 a. m. IN PERSON ON STAGE PINKY TOMLIN, Composer of "The Object of My Affections" BARR & ESTES, JEAN DEVERLUX, STARR & ROLLS—Others. Screen: PAUL MUNI, BETTE DAVIS "BORDERTOWN"

ROOSEVELT, STATE NEAR WASHINGTON. Open 8:45 A. M. Pr. Chg. 1 & 6. Come and Laugh Your Sides Off! CHARLES LAUGHTON "RUGGLES of RED GAP" PARAMOUNT'S FUN FILM. Mary Boland, Charles Ruggles, Zazu Pitts, Roland Young

GARRICK, RANDOLPH near CLARK. Open 8:45 A. M. Pr. chg. 1 & 6:30. CLARK GABLE, CONSTANCE BENNETT "AFTER OFFICE HOURS"

NORTHWEST

HARDING, MILWAUKEE at SAWYER. Mat. 1:30 to 6:30. All shows de luxe. BIG STAGE FOLLIES. BING CROSBY "Here Is My Heart" Extra! Dean Bros.

CONGRESS, 2135 Milwaukee Ave.; TERMINAL, 3315 Lawrence Ave.; BELPARK, 3231 N. Cicero Ave.; GATEWAY, 5216 Lawrence Ave. — Mat. Price 1:30-6:30. Warner BAXTER, Myrna LOY "BROADWAY BILL"

ALBA, KEDZIE AT LAWRENCE. Ph. Irv. 2350. Mat. 1:30 to 6:30. Jack Benny, Gene Raymond TRANSATLANTIC MERRY-GO-ROUND

BILTMORE, Division nr. Damen. Mat. 1:30 to 6:30. RICHARD ARLEN in "HELLDORADO"

CRYSTAL, North nr. California. Mat. 1:30 to 6:30. EDDIE CANTOR in "KID MILLIONS"

TIFFIN, 4051 W. NORTH AVE. MYRNA LOY, WARNER BAXTER "BROADWAY BILL" Play Screeno Tonight

NEW DRAKE, 3548 MONTROSE. Barg. Mat. 1:30-6:30. Held Over! Last Day! EDDIE CANTOR, "Kid Millions"

ALAMO, 3639 W. Chicago Ave. Mat. Daily. Walter Connolly—Helen Vinson, Warner Baxter, Myrna Loy "BROADWAY BILL"

ADMIRAL, 3940 LAWRENCE. Barg. Mat. 1:30-6:30. Claudette Colbert, "Imitation of Life"

PORTAGE, 4050 MILWAUKEE. Barg. Mat. 1:30-6:30. Francis Lederer, Ginger Rogers "Romance in Manhattan"

MILFORD, 3311 N. PULASKI. 15c 5:45 to 6:30-20c after. Warner Baxter—"HELL in the HEAVENS" FREE—Fern Rose Chinaware to Ladies

LIBERTY, 3705 FULLERTON. ANN SOTHERN, EDDIE CANTOR—"KID MILLIONS"

MONT CLARE, GRAND Ave. at Harlem. MYRNA LOY, WARNER BAXTER—"BROADWAY BILL"

LOGAN, MILWAUKEE at SAWYER. KITCHENWARE DAY. ROGER PRYOR—"SECRET WIVES"

EMBASSY, FULLERTON & CRAWFORD. Francis Lederer, Ginger Rogers "ROMANCE IN MANHATTAN"

CROWN, Division & Ashland-Opens 10:00. Francis Lederer, Ginger Rogers "ROMANCE IN MANHATTAN"

IRVING, CRAWFORD & IRVING. Ethel Merman-Ann Sothern, EDDIE CANTOR—"KID MILLIONS"

BERWYN

NEW RITZ, 6334 W. ROOSEVELT. Mat. Daily. Doors Open 1:30. Eddie Cantor—"KID MILLIONS" Free Chinaware to Ladies with 25c Tonight

BERWYN, 6404 W. 22nd. Op. 1 P. M. WARNER BAXTER, MYRNA LOY, Walter Connolly, "BROADWAY BILL"

AUSTIN

PARK, 5906 W. LAKE ST. CAROLE LOMBARD, May Robson—"LADY BY CHOICE"

IRIS, 5743 CHICAGO AVE. EDDIE CANTOR "KID MILLIONS"

SYMPHONY, 4937 W. CHICAGO AVE. Stage: "MYRUS" 9 P. M. "ROMANCE in MANHATTAN" G. Rogers

OAK PARK

LAMAR, Marion at Lake St. "L." Myrna Loy—Walter Connolly—WARNER BAXTER—"BROADWAY BILL"

SOUTHERN, South Oak Park at Harrison. Warren William, Claudette Colbert "IMITATION OF LIFE"

WEST

BALABAN & KATZ THEATERS

MARBRO, MADISON CRAWFORD. Barg. Mat. 1:30-6:30. Lt. Feat. 10:15. NOW! ON THE STAGE EDDIE PEABODY And His "Happiness Revue of 1935" —Screen— CLAUDETTE COLBERT "THE GILDED LILY"

PARADISE, CRAWFORD NEAR WASHINGTON. FREE PARKING for 1000 cars at the theater. Mat. to 6:30—Lt. Feat. 10:30. BING CROSBY, KITTY CARLISLE, Alison Skipworth — Roland Young "HERE IS MY HEART" Extra! Dean Bros., "Dizzy & Daffy"

SENATE, Madison & Kedzie; STATE, 5814 W. Madison; Central Pk., 3535 W. Roosevelt; MANOR, North & Central — WARNER BAXTER, MYRNA LOY, Walter Connolly-Helen Vinson "BROADWAY BILL"

WEST END, Cicero & Washington. Academy Award Winners CLARK GABLE, CLAUDETTE COLBERT "IT HAPPENED ONE NIGHT"

AMERICAN, Ashland & Madison. Helen Twelvetrees, Conrad Nagel—"ONE HOUR LATE"

BROADWAY-Strand, 1641 W. Roosv't. MADGE EVANS, RICHARD ARLEN "HELLDORADO"

BYRD, Cicero & Madison. Ethel Merman, Ann Sothern, EDDIE CANTOR—"KID MILLIONS"

CRAWFORD, Crawford & Madison. Madge Evans, Stepin Fetchit, Richard Arlen, "HELLDORADO"

MAYWOOD

LIDO, 5TH AVE. & WASHINGTON BLVD. — MATINEE DAILY. WARNER BAXTER—MYRNA LOY, WALTER CONNOLLY "Broadway Bill" EXTRA! CARTOON IN COLOR

FOREST PARK

FOREST, MADISON at DES PLAINES. FREE PARKING. Francis Lederer, Ginger Rogers "Romance in Manhattan" Kitchenware Free to the Ladies

PARK RIDGE

PICKWICK, Barg. Price 6 to 6:30 P.M. ★★★★ By LIBERTY. $1,500,000 Musical Extravaganza Tale of the Arabian Nights "CHU CHIN CHOW"

WILMETTE

WILMETTE, Conrad Nagel, HELEN TWELVETREES "ONE HOUR LATER"

HIGHLAND PARK

ALCYON, "Broadway Bill" Warner Baxter—Myrna Loy—Walter Connolly

HINSDALE

HINSDALE, 20c-Why Pay More? To-night Feature at 7:11 & 9:18. Loretta Young—"Caravan"—Silly Symph.—Wise Little Hen

LA GRANGE

LA GRANGE, Barg. Mat. 1:30-6:30. Warner Baxter, Myrna Loy, Walter Connolly, "BROADWAY BILL"

HAROLD TEEN—SHADOW WAS DYING BY INCHES

Child Changes Much Between Six and Twelve

Misbehavior Most Always Accompanies Growth.

BY GLADYS HUNTINGTON BEVANS

This is the fifth article on what to do about certain ways of the sixes to twelves. Not only do I know these children at first hand, but descriptions of them keep coming to me in distressed letters. Sometimes it's the 6 year old boy whose mother is so worried, again it is the 11 year old girl or the 9 year old boy who cannot be managed because they are not understood.

In this, the fifth of this series on the inbetweens, let us see how we can account for a whole group of what we call their special problems. This group includes such difficult behavior as impudence, defiance, disobedience, a measure of untruthfulness, and even the "taking" of small amounts of money.

Several causes contribute to these changes that come over boys and girls during these years. Any one or a combination of all may be responsible for their particular behavior trouble. Certainly at this time outside influences have much effect; they become increasingly able to take care of themselves so "feel their oats" and object to being treated like little children; often they know they're not trusted; their desires grow as they see others having things; they feel highly estranged from their parents, who often become brusque, or fault-finding, or practical as their dependent small child grows into the difficult boy or girl.

The remedies are as various as the causes, quite logically. First and most vital—as your boys and girls leave little childhood continue to be their friend, responsive, tolerant, and understanding. This makes possible a continuation of your influence over them.

Next, respect them as persons of increasing maturity and intelligence.

Be less exacting in little things but firm when the occasion calls for it.

Be an example of the qualities you wish them to have.

Be warm and affectionate.

Try to manage an adequate allowance for them or a chance to earn small amounts of money.

Accord your child perfect faith and trust which, added to the other sides of the relationship almost guarantees truthfulness and honesty.

A summing up of this whole question of the sixes to twelves will be found in our fully written booklet, "Living With Our In-Betweens," which will be sent on receipt of a stamped, self-addressed envelope.

[Copyright: 1935: By The Chicago Tribune-N. Y. News Syndicate, Inc.]

* *

Sunbeam League Changes Date of Annual Benefit

Committee chairmen and board members of the Sunbeam league will meet at 11:30 tomorrow at the Stevens hotel to formulate plans for the league's annual spring card party. The party will be held on Tuesday, April 30, in the Stevens grand ballroom instead of April 23, as was formerly announced. Mrs. Martin De Tamble is chairman of arrangements for the benefit. The Sunbeam league maintains free kindergartens in hospitals throughout the city.

* *

Daughters of Indiana.

The Daughters of Indiana will meet for luncheon at noon today in the Piccadilly tearoom in the Fine Arts building. Mrs. Delbert Smith will be the hostess.

Hull House Play

CAROLYN CRIBARO.

The Hull House Actors' Guild, under the direction of Miss Edith de Nancrede, will present "The Weavers," by Gerhardt Hauptmann, at the Hull House theater next Friday, Saturday and Sunday evenings at 8:30. The play deals with the plight of the old hand weavers in the 1840s who were driven out of employment by the advent of the power loom. Rôles will be taken by Paul Blake, Carolyn Cribaro, Helen Iarussi, George Mittleman, John DeMarte and Rosemary Tunno. This marks the thirtieth year Miss de Nancrede has been director of Hull House dramatics and many of the players have been trained by her from early childhood.

Schenck Presents Plan for Movies to Go to Florida

Miami, Fla., March 4.—(AP)—Joseph M. Schenck, representing Metro-Goldwyn-Mayer, today proposed that Florida raise $10,000,000 by popular subscription to build motion picture studios to be rented to the industry for a stipulated $250,000 a year.

Schenck said the industry is apprehensive of California's tendencies toward "soaking the rich," as exemplified in the bill providing a 35 per cent tax on industrial incomes, and is ready to move.

First demand of the industry, if it migrates, he stated, will be for guarantees against future "gouging" by tax authorities. For this reason, he explained, it will ask that the people's money be invested in the physical plants at a specified interest rate not exceeding 2½ per cent.

Schenck plans to confer Wednesday with Sidney Kent, president of Fox studios, at Boca Raton.

"Transportation is the major asset," he continued, "and you have that.

"The terrain is of little importance, since most pictures are made indoors. If we have to have mountains, it isn't very far to the Carolinas."

* *

Interfraternity Club Will Honor William A. Dyche

William A. Dyche, general adviser to Northwestern university, which he served for thirty-one years as business manager, will be honored Thursday at a luncheon of the Interfraternity club, when an honorary life membership is presented him.

CONQUERING CONTRACT

By P. HAL SIMS

DEDUCTIVE DOUBLE AFTER TWO PASSES.

You must make a very definite distinction between doubles in this position and doubles made immediately over an opening bid. The difference is not only in the names but also in the whole basis and purport. In connection with a deductive double the prospect of inflicting a penalty rather than entering the bidding yourselves is very prominent. Doubles of one or two left in for business can prove tremendously profitable, and that not only in match points but also in actual points. I have seen a bid of one doubled yield 2,000 points on a good many occasions, and sets of 500-900 points are by no means unusual.

What Do You Know About the Opening Bidder's Hand?

This depends on the system he is playing. If his system belongs to the category which uses an "intermediate two bid, invitational but not forcing," or which uses an artificial bid to show four or more primary tricks, you already know that his hand is not extraordinary because he has bid only one in a suit. Incidentally this is one of my main objections to this kind of bidding—it tells the opponents too much when an opening bid of one is so nearly a denial of strength. On the other hand, if he is playing modern methods, particularly if he is playing Sims, you really know nothing very definite about his bid. Is his hand aggressive and therefore possibly shaded in primary values, or is it a sturdy defensive type of hand which did not quite permit an opening no-trump bid? All you know is that it was not strong enough for a two no-trump opening bid, or better. Of course, if his bid was made third hand, it may be weak; but under these conditions you yourself have already passed, so that there is a limit to your hand, also. Really, you know less about the opener's hand than about any of the others.

What About Your Partner's Hand?

He has passed the opening bid without overcalling or doubling. Why? Generally because his hand is hopeless or else because, on the other extreme, he has good defense and hopes the opponents will keep bidding and place themselves at his mercy. Also, it is unlikely that he has a long suit in a weak hand, otherwise he would have injected a strategic double for defensive purposes. Again, if the opening bid was in a minor suit, would he not have overcalled if his hand could stand being played in a major suit at one doubled? Would he not have doubled if it would stand two doubled? If the opening bid was hearts his failure to take action indicates that he cannot stand to play the hand in one spade doubled, nor in two of either minor suit. Or else his hand is so weak, so resourceless that he cannot take any action at all without risking a catastrophe. Finally there is the likelihood that his pass is strategic; he has strength, mostly in the opener's suit; he knows that the opponent is bidding a misfit at this stage and hopes that their bidding processes, probably by way of denials and rescues, will get them in deep before he springs his trap by a devastating double—a positive business double not made at the first opportunity, or because it is made at the level of three.

How Can You Know Which of These Is the Actual Case?

You cannot know; you can only surmise or deduce or assume. The only clew (apart from what you may know of the opener's bidding system) is in your own cards. That is why this double is doubly deductive. Not only have you deduced weakness in your adversaries as a unit of twenty-six cards, but you must also attempt to deduce something about the other hands from the nature of your own holdings.

Concerning Your Right Hand Opponent's Hand.

You know that he did not keep the bidding open for his partner. This signifies more when they are playing Sims than when the fact that the opening bid was only one in a suit means that the partner should pass unless he has considerable values in his hand. Nevertheless, the legitimate assumption is that this hand will not have two entry cards, and may well not even have one. This will be terrible for the opening bidder if he retains the declaration, as he will have to lead away from his honors or tenaces. It will be fine for you if you are declarer, as your hand may never be led through at all. It will be not quite so good for your partner, as the weak hand will be on lead on the first trick at least, and can hardly have any alternative but to lead the suit which his partner has bid.

[Copyright by Public Ledger.]

The DRAKE
Chicago's Own Orchestra
The GOLD-COASTERS
Under direction of Noble & Donnelly
with
DOROTHY PAGE
In Person
SANTORO & POLITA
MUSIC HALL BOYS

Busy Season for Evanston Junior League

[Continued from page 17, column 1.]

distinguished psychologist from Vienna, and Mrs. Krausz.

A. Thomas Taylors Parents of Son.

Mr. and Mrs. A. Thomas Taylor are being congratulated upon the birth of their first baby, a son, on Sunday morning at the Passavant hospital. The former Geraldine Swift and "Tommy" Taylor, who were married just about a year ago, have named the boy Thomas Swift Taylor. He is the first grandchild of the Gustavus F. Swifts and of the Albert R. Taylors of St. Joseph, Mo.

The John Nash Otis are hoping to find time for a trip to Baltimore before long to make the acquaintance of their new grandchild, Mary Kemp, second daughter of the W. Thomas Kemps. The baby, who is named for her mother and her great-grandmother, Mrs. James B. Forgan, was born on Jan. 18.

Master Elliott Norris Otis and his mother, Mrs. James Otis [Edwena Love], are at home, 1411 State parkway, from the Passavant hospital, where Elliott was born on Feb. 15. He was named Elliott after his father's relative, John Elliott Jenkins, who died last June, and Norris for his mother's brother.

Chicagoans at Mardi Gras.

Among the thousands of visitors who are crowding New Orleans for the Mardi Gras are Miss Mildred Starck and her brother, Philip T. Starck Jr. They are staying with Miss Lydia Phillips, who was a maid of honor at Saturday night's ball. Mr. Starck and his sister will return to Chicago Sunday.

Miss Phillips was a bridesmaid for Mary Kay Downs when she was married to Dr. John F. Oakley of New Orleans last September. Mrs. Oakley's parents, Mr. and Mrs. Lawrence A. Downs, had thought of spending Mardi Gras in New Orleans, but he is in New York on business and she is vacationing in Savannah, Ga.

Miss Elizabeth McCormick has plans to return abroad on or about March 20. She will go to London and then leisurely continue her trip to Paris and into Italy during the late spring and summer months. She will not be back in this country before autumn.

Florida is the destination of the John High Noyeses, who leave for a vacation today.

Mrs. Charlotte Purcell Is Going Abroad.

Mrs. Charlotte Picher Purcell left yesterday for New York to sail Saturday for eight months abroad. Going with her to Paris will be her house guest of the last few months, Mme. Edith Rauscher. Miss Muriel Picher accompanied her sister and Mme. Rauscher to New York and her brother, Stanton, will come down from Harvard to see them sail on the Paris Saturday.

Among the farewell parties given for Mrs. Purcell was a cocktail party at which Miss Picher was hostess Saturday afternoon. Unexpected guests were Donald Cameron McDonald of Duluth, Minn., and his bride, a former classmate of Miss Picher's at Westover, who dropped in to say hello on their way home from a two months' wedding trip to Nassau and Florida. He is a cousin of Norman William Cameron McDonald III., who shares bachelor quarters with several other young men at 41 East Division street. Prescott Olmsted and Frank Mortimer, who comes from the south, are two new members of this bachelor establishment, filling the places of Otho Morgan, Mrs. Francis North's nephew, who transferred his business interests to Ithaca, N. Y., and Lester B. Knight Jr., who is being married today in Rye, N. Y., to Miss Betty Field.

Mrs. G. F. McLaughlin to Return Thursday.

Mrs. George F. McLaughlin, who is in New York after a visit with her sister, Mme. Felipe Espil [Courtney Letts Stillwell Borden], in Washington, will return to her home in Lake Forest Thursday.

Mrs. James W. Prindiville will not return to her home in Winnetka for another month. She is in Pasadena at the Vista del Arroyo with her friend, Mrs. Drake Miller, also of Winnetka, after a trip from New York to California through the Panama canal.

Mr. and Mrs. George F. Henneberry have gone to Phoenix, Ariz., for several weeks of golf, swimming and horseback riding. Harold F. McCormick is among the other Chicagoans at the Biltmore now.

(ADVERTISMENT)

THIS BLONDE NOW CALLS BOY FRIEND HUBBY

BLONDES have a lure that never fails—when they keep that ethereal, golden shimmer in their hair. Don't, please, let blonde hair streak and darken. Be careful about shampooing. Use the shampoo that was made especially for blondes. Blondex protects *texture* as well as the shade. Keeps hair silken-soft. Not drying, not harmful in any way, contains no dye or harmful chemicals. Marvelously cleansing — Blondex leaves hair clear and bright. Costs only a few cents a shampoo! At any good drug counter.

Attractive Yoke Simply Made

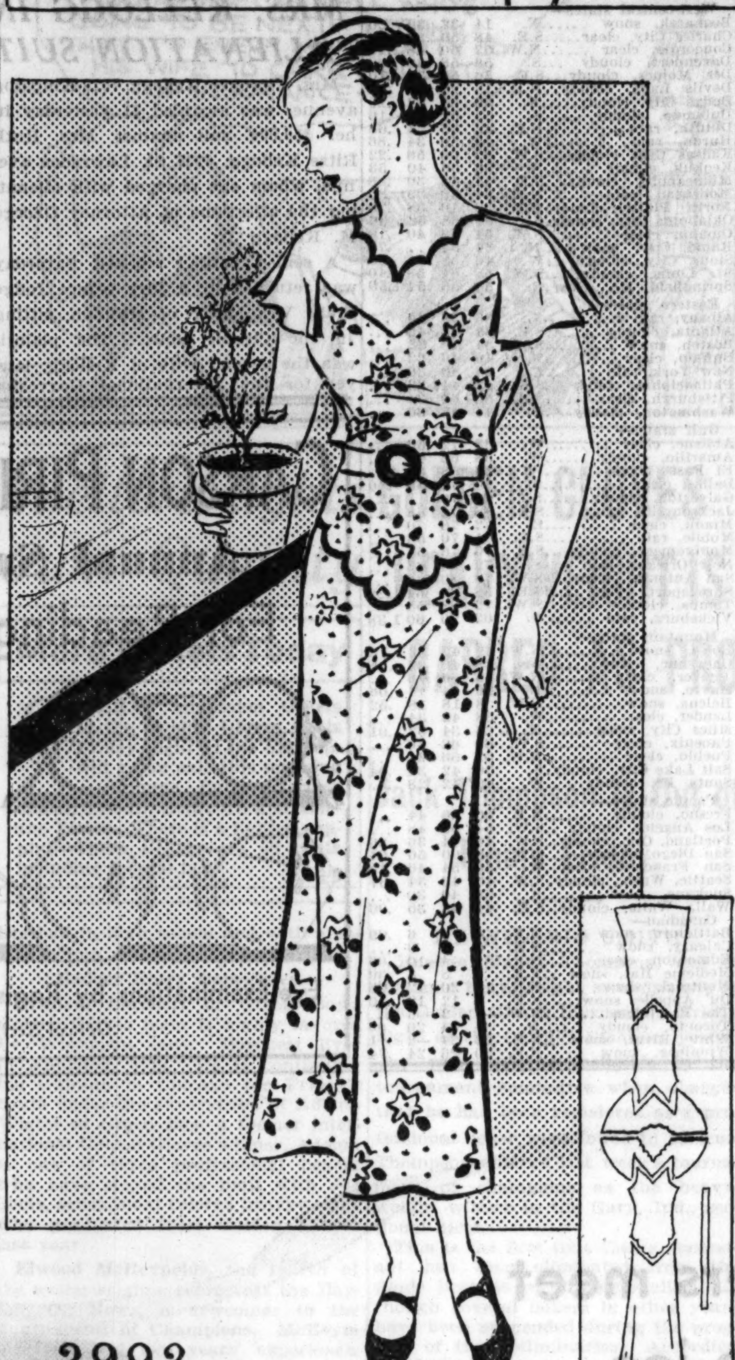

2992

WOMAN'S AND MISS' DRESS.

A feature of this attractive dress that will attract the expert seamstress, as well as the amateur, is the yoke that is easy to handle. It is cut in one with the capelet sleeves. You can see, in the small diagram, how easy the rest of the dress is to make. Lovely materials for this dress can be found in the cottons, linens, and tub silks.

The pattern, No. 2992, comes in sizes 16 and 18 years, and 36, 38, 40, and 42 inches bust measure.

Scoop!—The spring edition of the Chicago Tribune Book of Clotilde Fashions is on sale. Its pages present the latest modes for spring, designs that forecast early summer styles, comprehensive suggestions for assembling colors and fabrics, and feature articles intriguing to women everywhere. The price is 15 cents; 10 cents when ordered with a pattern. Address Chicago Tribune, P. O. box 537, Grand Central station, NEW YORK CITY; or call at one of the Tribune Public Service offices, 1 South Dearborn street or Tribune Tower.

Order Blank for Clotilde Patterns.

CLOTILDE PATTERNS.

CHICAGO TRIBUNE, P. O. BOX 537, Grand Central Station, New York City.

Inclosed find $.......... Please send me the Clotilde patterns listed below:

Pattern No. 2992. Size.......................... Price..........................

Write plainly, giving sizes and number of patterns desired. Inclose 10 cents in stamps or coin (coin preferred; wrap it carefully) for each pattern.

Name ....

No. and street..

State...

City..

OCEAN STEAMSHIP MOVEMENTS.

Arrived.	At.	From.
California	New York	San Francisco
Andania	Cobh	New York
Scanstates	Copenhagen	New York
Emp. of Russia	Hongkong	Vancouver
Pres. McKinley	Yokohama	Seattle
American Trader	London	New York
Franconia	Sydney	New York
Stuttgart	Galway	New York
Sailed.	**From.**	**For.**
Mariposa	Melbourne	San Francisco
Pres. Jackson	Hongkong	Seattle
Pres. Coolidge	Yokohama	San Francisco
City of Norfolk	Hamburg	Baltimore

YOUR STOMACH AT WORK ★ Curious Facts About Digestion

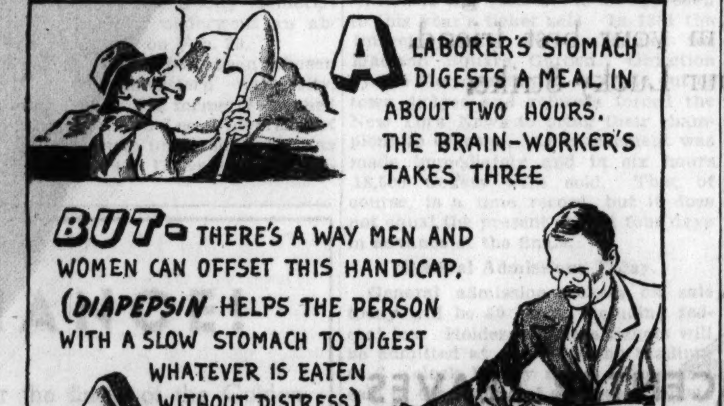

Men and women who work in offices, getting little exercise, or outdoor life, frequently have "slow stomach." Nothing really wrong, a stomach just as strong as the more active man or woman, just slow digestion accompanied by sourness, gas, even acute pains.

This is rarely a serious condition, because it is easily remedied. Years ago, a man named Pape discovered a simple way to relieve this acid indigestion. Diapepsin, in tablets that are eaten just like candy, has brought happiness to many who thought they had a "weak stomach." If you have distress after dinner, any acid discomfort at all, your stomach may be slow in emptying. If you will relieve this condition with Pape's Diapepsin, you can eat in greater comfort—that's sure. Mr. Pape's discovery has ended "food fear" for many who used to suffer severely.

Try it! Carry the pocket tin and take a tablet or two after meals until your digestion is improved and all that sourness is gone. Pape's Diapepsin; remember the name.

Irvin S. Cobb's Dillinger Jest Stops a Ribber

BY GEORGE SHAFFER.

Hollywood, Cal., March 4.—[Special.]—Arthur Caesar, who got the Motion Picture academy prize for original scenario writing in 1934 with his "Manhattan Melodrama," is an inveterate ribber of other fellows. Irvin S. Cobb got even with him for a lot of those other fellows, however, when he made the speech awarding to Caesar his gold "achievement" statuette before 1,200 evening clad diners at the annual movie academy awards jamboree in Biltmore bowl.

Said Caesar: "No man deserves such a statuette all by himself. The credit should be shared with Selznick [David Selznick], Thalberg [Irving Thalberg], Mankiewicz [Herman M.], and Mayer [Louis B. Mayer]"—and as Caesar paused for breath, Cobb added in one of those intentionally penetrating whispers which carry to 1,200 people—"He means, for God, for country, and for Yale." Caesar, it happens, did attend Yale, but that has nothing to do with Cobb's crack.

Even after that Cobb wouldn't let up. "This award is given this man for the film story 'Manhattan Melodrama'," Cobb said. "It was to see that film that John Dillinger went to the Chicago movie house where the federal men caught up with him. Some say Dillinger saw the picture and just dropped dead. But there are others who criticize the government agents for doing Dillinger an injustice and not shooting him before he sat through the picture." Caesar recovered his aplomb and his voice by this time, but what he tried to say to Cobb in retort was lost in the roar of laughter at Caesar.

Judith Allen's return from a trip to see the home folks in Providence, R. I., the kindred in Boston and the dress and jewelry shops in New York has been marked by Miss Allen's proud display of a new bracelet, feeling as if it weighs nearly a pound, part of the weight being diamonds and emeralds.

"A ring and an ermine coat came from where that came from," Miss Allen said dreamily, "and I don't know but what I'll be getting married again soon. I wonder where the best place is to get married without anybody finding it out." Her listener mildly commented that nobody should be telling Judith, who was married for three or four years secretly to Gus Sonnenberg, the football and wrestling star, before Hollywood learned it through events leading to her 1933 divorce.

As for the published comments on her acquaintance with Max Baer, Judith thinks the heavyweight champion boxer is "a charming talker about himself and good company up to a certain point." At this point, she drew her finger from left to right across the lovely and unwrinkled Allen neck and wherever Max was, I bet his ears burned.

* *

Renaissance Daughters.

Daughters of the Renaissance will meet at 2 o'clock today at 203 North Wabash avenue. Dr. Walter Henry Macpherson will discuss "This Changing World."

Bridge Menus Take Sanely to Simple Dishes

Days of Rich and Heavy Foods Are Past.

BY MARY MEADE.

Bridge luncheons have come a long way from the day of several elaborate courses, all liberally bespattered with whipped cream, and chocolate, and unadulterated calories. Rather have clever hostesses come to the point of specializing in some simple, amazingly unsophisticated dish, serving with it merely the necessary assortment of relishes and rolls, a salad, and perhaps a simple dessert. Guests, hostess, and bridge alike profit by the trend.

Individual chicken pot pies are the boast of one such hostess we know. Another fancies Boston baked beans and steamed brown bread. Spaghetti mixtures, too, are holding their own. One, in particular, demands special recognition, as it comes to the table in small, bright casseroles. It's

Meat and Spaghetti Casseroles.

- 2 pounds veal, coarsely chopped
- 3 tablespoons fat
- Salt, pepper
- 2 cans cooked spaghetti in tomato sauce
- ¼ cup fine toast crums
- 1-3 cup grated cheese

Brown the chopped meat in the hot fat and season with salt and pepper. Arrange the spaghetti in the small casseroles in nest shapes, fill the centers with the cooked meat, and cover with another layer of spaghetti. Sprinkle the crums and grated cheese over the tops and bake in a moderate oven for 25 minutes.

Another of these delightfully simple main dishes for the bridge luncheon is a cornbread sandwich. Cut hot baked cornbread into serving size squares and split these through the center. For the sandwich filling use not too thin slices of [illegible] ham. Replace the sandwich tops and cover with a hot, well seasoned sauce made from a can of cream of mushroom soup, enlivened in color by the use of chopped pimiento or green pepper. If it's to be a buffet luncheon, the ham slice filling may be replaced by one of ground ham and hard cooked egg or deviled ham, thus eliminating the need for cutting the sandwich with a knife. Balancing a plate on one's knee and attempting a knife and fork act at the same time is, as you know if you've ever tried it, difficult and embarrassing.

Dessert bridges are another outlet of expression for the hostess who is striving to achieve simplicity. Not only does she have but one dish to prepare, thus leaving her happy and unflurried at party time, but many of her guests may be especially grateful for such an arrangement. Busy mothers who have to see that the youngsters are properly lunched and packed off to school will appreciate the leeway that this later party hour affords. Then, too, it still remains in the luncheon class, which insures their arriving home in time to attend to dinner, for families must eat, bridge or no bridge.

For the dessert bridge here's a brand new cake that goes by the name of whipped cream angel food. It goes together in layers over a pineapple custard filling, and finds final glory in a creamy chocolate icing. It's easy to make and it budgets the egg whites and yolks so carefully that there are no orphans left to go back in the refrigerator, which should be ample recommendation without giving much thought to its delectable goodness.

Whipped Cream Angel Food.

- 1 cup heavy cream
- ½ cup egg whites [4 or 5]
- 1 cup sugar
- 1½ cups pastry flour
- 2 teaspoons baking powder
- ¼ teaspoon salt
- 1 teaspoon vanilla

Whip the cream until stiff, drop in the egg whites, and continue whipping until light and fluffy. Add the sugar, beat again, then the salt and vanilla, and finally whip in the flour and baking powder, which have been sifted together. Bake in two layers in a moderate oven, 350 degrees F., for 30 to 35 minutes.

Pineapple Filling.

- 1 cup crushed pineapple
- 4 egg yolks, beaten
- 1 tablespoon sugar

Heat the pineapple in a double boiler. Add the beaten egg yolks carefully and cook until thick. Add the sugar, and spread between layers of cake.

Creamy Chocolate Icing.

- 1 tablespoon butter
- 1 cup sifted confectioner's sugar
- 1 egg or 2 egg yolks
- ¼ cup milk
- ⅛ teaspoon vanilla
- 2 squares unsweetened chocolate

Melt the butter in the top of a double boiler. Add the confectioner's sugar and milk, mixing thoroughly. Let stand over hot water for several minutes. Remove from the heat and add the beaten egg, vanilla, and melted chocolate. Set in a pan of cool water or cracked ice and beat with rotary beater until it reaches spreading consistency.

[Copyright: 1935: By The Chicago Tribune.]

Tomorrow's Menu

BREAKFAST

Orange Juice — Puffed Cereal
Scrambled Eggs
Cinnamon Toast
Coffee — Milk

LUNCH

Tuna Fish and Macaroni Salad
Hot Biscuits — Jelly
Individual Butterscotch Pies
Milk — Tea

DINNER

Baked Swiss Steak — Riced Potatoes
Buttered Peas on Timbales
Whole Wheat Bread — Butter
Grated Turnip Salad
Whipped Cream Angel Food Cake with Strawberries
Coffee

A FRIEND IN NEED

BY SALLY JOY BROWN.

High School Girl Needs Garments.

Mrs. V. sends an appeal for clothing for her 15 year old niece. The girl is now in her second year in high school and badly in need of a coat, size 16. There are six children in the family and all money obtained by the father on relief work must go for food and rent. The child tries hard to present a neat appearance at school, but is handicapped by lack of clothing. The address is on the west side.

I'M WILLING TO BET SHE'LL NEVER SEE 40 AGAIN—

IT'S SO UNNECESSARY to let your hands look years older than your face! Even though you do housework and wash dishes, your hands can stay young—white—lovely.

Simply use Lux in the dishpan! There's not a bit of harmful alkali in Lux—it doesn't dry the skin. Costs less than 1¢ a day!

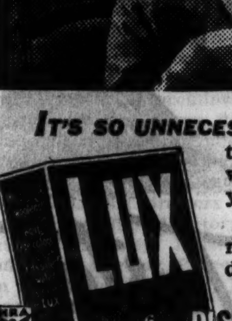

LUX for DISHES . . . prevents old-looking hands

SPEAKING OF HOSPITALITY

A. J. Anderson, cotton broker . . . pays the McAlpin an unusual compliment — for which we are grateful:

*"...while the South is called the home of hospitality, our experience at the McAlpin convinced my wife and me that there is also a genuine 'Northern Hospitality' quite refreshing to find in a big city like New York."

* *From the private files of the McAlpin*

It's a point of pride with the McAlpin to take interest in the personal comfort and welfare of every guest... and we'd like to prove it to you on your next visit to New York. May we expect you?

JOHN J. WOELFLE, Manager

from	from	from
$2.50	$4.00	$4.50
SINGLE	DOUBLE	TWIN-BEDDED

IMPORTANT: For information or reservations, please write or phone our Chicago office: Westminster Bldg., Suite 714, 110 So. Dearborn St. Telephone: Franklin 2632.

HOTEL McALPIN
BROADWAY at 34th STREET, NEW YORK CITY

AMUSEMENTS.

ORCHESTRA HALL THIS WED. EVE-FRI. EVE. SAT. MAT.
BURTON HOLMES
—WE TOUR—
SOUTHERN EUROPE
YUGOSLAVIA-SWITZERLAND-RIVIERA AND
ALL OVER SPAIN
—COLOR AND MOTION—
Prices: $1.10 and 85c, Incl. Tax
500 GOOD SEATS 40c

ORCHESTRA HALL NEXT SUNDAY AT 3:30
HENRY E. VOEGELI Presents
HOROWITZ
TICKETS, $1.10, $1.65, $2.20, $2.75

ERLANGER Two Weeks Only "A Triumph"
(Engagement Cannot Be Extended)
D'OYLY CARTE Opera Company of London | GILBERT & SULLIVAN OPERAS
Tonight (8:15) and Wed. Mat. and Evg., "COX AND BOX" and "H. M. S. PINAFORE"; Thurs. and Fri. Evg., "IOLANTHE"; Sat. Mat. and Evg., "TRIAL BY JURY" and "THE PIRATES OF PENZANCE". NEXT WEEK: Mon. and Tues. Evgs., "THE YEOMEN OF THE GUARD"; Wed. Mat. and Evg., "THE GONDOLIERS"; Thurs., Fri. and Sat. Evgs. and Sat Mat., "THE MIKADO."
SEATS NOW FOR ALL PERFORMANCES
Evgs. 55c, 83c, $1.10, $1.65, $2.20, $2.75, $3.30. Mats., 55c, 83c, $1.10, $1.65, $2.20 (Tax Inc.). Mats., 2:15; Evg., 8:15.

500 Seats 83c, $1.10, $1.65, for
GALA OPENING
World Premiere "PUBLIC GARDENS" and AMERICAN PREMIERE "THE BALL."
BALLET RUSSE
Fri. Eve., Mar. 8—Auditorium Theatre
Positively Last 5 Times
SEATS AT BOX OFFICE—BUY EARLY

HARRIS Limited Engagement Tonight
MATINEES TOMORROW & SATURDAY
BERT LYTELL
in Emmet Lavery's Romance of Faith
THE FIRST LEGION
4th PLAY AMERICAN THEATRE SOCIETY
Good Seats All Performances $1 & $1.50

SHOW BOAT DIXIANA
In River Diversey Pkwy. Bridge—2200 West
TONIGHT 8:15—50c-75c, Incl. Tax
'HER FIRST FALSE STEP'
All Seats Reserved—Resvtns. Ph. Armitage 0760

HEIRESS' DEATH FOUL PLAY, HINT BY PROSECUTOR

Promises Rigid Inquiry Into Tragedy.

Pinehurst, N. C., March 4.—[Special.]—State Solicitor Roland S. Pruette admitted today that he suspects foul play in the mysterious death of Mrs. H. Bradley Davidson, young society matron and heiress of the Statler hotel fortune.

The prosecutor, who is in charge of extensive investigation into the death, also hinted that he is in possession of information that may prove startling. He termed it his "hole card."

"The state of North Carolina would not be interested in a plain suicide," Pruette said as he continued preparations for resumption tomorrow of the adjourned inquest. The death had originally been listed as accidental.

No Accident, He Says.

"As a matter of fact," the solicitor added, "no coroner's inquest is usually held unless there is a suspicion of foul play. The evidence at hand eliminates the possibility of accidental death.

"This investigation would not have progressed this far if I had not felt I had a pretty good 'hole card.' Before the investigation is over I want to trace Mrs. Davidson's whereabouts every minute from the time she left home until her body was found."

Official attention was given today to the story of a waiter that Mrs. Davidson was weeping at a gay party a few hours before she was found dead, supposedly of carbon monoxide poisoning, in her garage at Edgewood, her winter home here.

John Notragiacomio, waiter at a "spaghetti camp," said the 22 year old bride of two months was the only member of a party of eighteen who did not appear to be having a good time during a party early Wednesday morning at the place where he works.

Party Follows Ball.

Mrs. Davidson and her 41 year old husband, a Washington society leader, went to the party with their house guests from New York City after attending a charity ball at the Pinehurst Country clup.

The waiter told Solicitor Pruette that the party left the "spaghetti camp," popular resort of the social colony, between 4:30 and 5 a. m. They were all in evening clothes at that time, but when Mrs. Davidson was found about four hours later on the running board of her car she was clad in a sweater and skirt.

Legal representatives of the Statler interests announced that a private detective had been put to work on the case early today. It was said the Statler interests were not altogether satisfied with the local handling of the case.

Pruette said that no satisfactory explanation had yet been obtained for the numerous bruises found on Mrs. Davidson's thighs at the time of her death.

GEORGE DRYDEN ANNOYING HER, EX-WIFE SAYS

(Picture on back page.)

Mrs. Dorothy Heissler Dryden, 2818 Sheridan road, sought an injunction from Superior Judge Francis B. Allegretti yesterday to restrain her divorced husband, George Eastman Dryden, grandnephew of George Eastman, camera manufacturer, from molesting her.

In the bill, filed by the law firm of Socrates, Davis & Cohen, she alleges that Dryden, whom she divorced two years ago, calls her by telephone at all hours of the night. In an accompanying petition she asks that Dryden be directed to pay an $806 medical bill for his two children, Dorothy and George Jr. Dryden is paying $250 a month for their support. He was given ten days to answer and the hearing was set for March 18.

Later in the day Municipal Judge Joseph H. McGarry set next Tuesday as the day he will hear Miss Hazel Read's assault and battery case against Dryden. Miss Read and her sister, Vera, night club hostesses, charged that Dryden dipped Vera in hot water and then struck Hazel during a party in his apartment at 815 Rush street. Dryden recently was acquitted of Vera's charge of assault and battery.

NATURAL LAXATIVE FOOD WINS NATION

Kellogg's ALL-BRAN Helps Millions to Regular Habits

Kellogg's ALL-BRAN is one of the most popular laxative foods in the country today. Millions have found it thoroughly satisfactory for correcting constipation due to insufficient "bulk" in meals.

In addition to its popular approval, ALL-BRAN has been accepted by science. Research shows it offers mild "bulk" to aid elimination. Also vitamin B and iron.

The American Medical Association Committee on Foods has granted Kellogg's ALL-BRAN its Seal of Acceptance. This delicious cereal is also approved by Good Housekeeping Institute.

Within the body, ALL-BRAN forms a soft mass which gently clears out the intestinal wastes. More effective than the "bulk" in fruits and vegetables, as it does not break down in the body.

Isn't this food better than patent medicines? Unlike cathartics, it remains effective with continued use. Two tablespoonfuls daily are usually sufficient. Chronic cases, with each meal. If not relieved this way, see your doctor.

Get the red-and-green package at your grocer's. ALL-BRAN is much more satisfactory than part-bran products. Made by Kellogg in Battle Creek.

Keep on the Sunny Side of Life

DICK TRACY—Clinching Evidence

POLICY RACKET RAID MADE NEAR JURY QUARTERS

New York, March 4.—[Special.]—While the grand jury was launching an inquiry into the policy racket, commercialized vice, trafic in narcotics, and bail bond perjury, the police this afternoon took 96 prisoners in two raids on bookmaking and betting places.

One of the prisoners was arrested in a restaurant just across the street from the Criminal courts building where the grand jury was sitting. He was accused of selling policy tickets in the courts building, even in the vicinity of the district attorney's office, and a police detail.

The other arrests were made in an uptown establishment where bookmaking and betting was in progress.

When the policy slip salesman who braved the Criminal courts building was arraigned in the Tombs court an hour later, a lawyer appeared in his behalf, but the defendant admitted that he did not know his counsel and had not retained him. Sharply questioned by Magistrate Katz, the lawyer, W. J. di Donati said that he had been retained by telephone by a man whose last name he didn't know and whom he hadn't seen for a year and a half.

"I'll get my fee, all right," he asserted confidently when the magistrate asked him who would pay him.

Mother of 20 Children Dies in Her 38th Year

HALIFAX, N. S., March 4.—(AP)—Mrs. Veronica Birkey, mother of twenty children, died here today in her thirty-eighth year. Married when only 15 years old, she had eight children by her first husband and twelve by her second. Only nine survive.

OFFICIAL WEATHER FORECAST

The official forecast for today and tomorrow and yesterday's table of records follow:

Wisconsin—Occasional rain Tuesday, turning to snow and much colder by night, and on Wednesday.

Indiana—Occasional showers, colder Tuesday; Wednesday snow flurries, much colder.

Lower Michigan—Occasional rain, colder in southwest Tuesday; Wednesday probably snow, much colder.

Upper Michigan—Rain Tuesday; Wednesday snow, much colder.

Missouri—Cloudy Tuesday and Wednesday; much colder.

Iowa—Cloudy, much colder, probably snow in north Tuesday; Wednesday cloudy, colder.

Minnesota—Snow, moderate cold wave Tuesday; Wednesday cloudy, cold.

North Dakota—Snow flurries, colder, moderate cold wave in east Tuesday; Wednesday fair, colder.

South Dakota—Snow flurries, much colder Tuesday; Wednesday fair, cold.

Nebraska—Cloudy, much colder Tuesday; Wednesday partly cloudy, colder in east.

Kansas—Partly cloudy Tuesday and Wednesday; much colder.

FORECAST FOR SHIPPERS.

Protect shipments during the next 36 to 48 hours from temperatures as follows: North and west, zero to 15 degrees; east and south, 25 to 32 degrees or above.

Place of observation. State of weather. March 4, 1935, 7 p. m. Central time.	Direction of wind	Temp. 7 p. m.	Highest today	Lowest last night	Precipitation 24 hours
East central states—					
Alpena, rain	S.E	34	34	24	.14
Cairo, rain	S.	54	68	58	.88
Chicago, cloudy	S.	60	65	34	.02
Cincinnati, cloudy	S.	66	70	46	...
Cleveland, clear	S.	60	62	28	...
Detroit, clear	S.E.	48	48	28	...
Escanaba, rain	E.	34	34	22	...
Evansville, rain	W.	60	70	56	.02
Fort Wayne, rain	S.	62	66	30	...
Grand Rapids, cloudy	S.E.	54	56	30	.04
Green Bay, cloudy	S.E.	40	42	28	...
Indianapolis, cloudy	S.	64	68	44	...
La Crosse, cloudy	S.E.	48	50	30	.58
Madison, cloudy	S.E.	50	50	30	.18
Marquette, rain	E.	32	34	22	.34
Memphis, cloudy	E.	56	70	58	1.64
Milwaukee, cloudy	S.	48	50	32	.14
Nashville, cloudy	S.	70	70	52	...
Peoria, cloudy	S.	56	60	42	.16
S. Ste. Marie, rain	S.E.	30	30	10	.20
Springfield, Ill., cloudy	S.	56	64	44	.26
West-central states—					
Bismarck, snow	N.	14	32	30	.26
Charles City, clear	S.E.	48	50	32	.26
Concordia, clear	N.W.	52	60	48	.14
Davenport, cloudy	S.	56	58	36	.06
Des Moines, cloudy	S.E.	56	58	34	.10
Devils Lake, cloudy	N.E.	18	28	28	.17
Dodge City, cloudy	N.	56	64	42	.10
Dubuque, cloudy	S.	52	52	32	.16
Duluth, rain	N.E.	32	32	24	.68
Huron, rain	W.	46	50	34	.86
Kansas City, cloudy	S.W.	62	66	56	.22
Keokuk, cloudy	S.	56	60	40	.53
Minneapolis, cloudy	S.E.	44	44	30	.88
Moorhead, rain	N.E.	34	36	30	.30
North Platte, cloudy	N.W.	38	46	38	.28
Oklahoma City, cloudy	S.	64	68	52	.66
Omaha, clear	S.W.	54	62	40	.10
Rapid City, snow	N.	24	34	..	.76
Sioux City, cloudy	W.	46	58	34	.66
St. Louis, cloudy	S.W.	58	64	58	.40
Springfield, Mo., clear	S.	56	56	54	1.50
Eastern states—					
Albany, rain	S.	36	38	20	...
Atlanta, cloudy	S.E.	64	72	42	...
Boston, snow	S.W.	34	40	22	...
Buffalo, clear	S.	46	46	22	...
New York, rain	E.	38	40	30	...
Philadelphia, cloudy	S.E.	42	44	32	...
Pittsburgh, clear	S.E.	56	64	34	...
Washington, cloudy	E.	44	46	36	...
Gulf states—					
Abilene, clear	W.	68	72	56	...
Amarillo, cloudy	W.	58	62	40	...
El Paso, clear	W.	58	58	38	...
Dallas, clear	S.	70	72	56	.20
Galveston, cloudy	S.	66	70	..	...
Jacksonville, clear	S.E.	68	76	58	...
Miami, clear	E.	72	76	70	...
Mobile, rain	S.E.	64	70	56	...
Montgomery, cloudy	S.E.	70	76	54	...
New Orleans, rain	S.	72	76	62	...
San Antonio, clear	S.W.	78	80	66	...
Shreveport, clear	S.E.	58	68	64	1.22
Tampa, cloudy	S.W.	72	82	58	...
Vicksburg, rain	S.	62	70	60	1.38
Mountain states—					
Boise, snow	N.W.	32	42	32	.18
Cheyenne, clear	W.	38	42	32	.04
Denver, clear	N.W.	46	50	40	...
Havre, snow	N.	10	14	14	.08
Helena, snow	N.W.	8	18	18	.52
Lander, clear	W.	38	42	34	...
Miles City, snow	N.	26	34	32	.01
Phoenix, clear	S.W.	60	62	46	...
Pueblo, clear	N.W.	52	56	44	...
Salt Lake City, cloudy	S.	36	42	34	.04
Santa Fe, cloudy	W.	40	42	28	...
Pacific states—					
Fresno, cloudy	N.E.	50	56	44	...
Los Angeles, cloudy	S.W.	54	60	48	...
Portland, Ore., cloudy	S.W.	40	44	36	.26
San Diego, cloudy	S.W.	56	60	50	.01
San Francisco, clear	W.	50	54	46	.15
Seattle, Wash., cloudy	S.W.	40	46	34	.37
Spokane, snow	S.	36	40	30	...
Walla Walla, cloudy	S.E.	44	46	36	.06
Canadian—					
Battleford, snow	N.E.	4	8	6	.09
Calgary, snow	N.E.	0	2	0	...
Edmonton, clear	N.E.	−4	−4	−10	.06
Medicine Hat, snow	N.E.	6	8	8	.30
Montreal, snow	N.E.	18	20	12	.08
Qu' Appelle, snow	N.E.	2	12	12	.10
The Pas, clear	N.W.	−4	2	−6	...
Toronto, cloudy	N.	34	34	20	.08
White River, snow	N.E.	22	24	−2	.41
Winnipeg, snow	N.E.	20	26	24	.74

$1 DAMAGES GIVEN MRS. KELLOGG IN ALIENATION SUIT

Mrs. Florence Kellogg, 7529 Kingston avenue, was awarded $1 yesterday in her $50,000 suit against Mrs. Ruth Ritze Kellogg, 6237 St. Lawrence avenue, whom she charged with alienating the affections of Attorney George M. Kellogg Jr.

A sealed verdict reached Saturday was returned by a jury before Judge Craig Van Meter of Mattoon, sitting in the Circuit court. The plaintif was the second wife of Kellogg, lawyer for the International Harvester company. The defendant is Kellogg's third and present wife, whom he married in 1933, a week after his divorce.

After hearing the verdict the plaintif's attorney, Melville Mucklestone, moved for a new trial, arguing that the damages were inconsistent with the verdict. He was directed to draw up the necessary form. Attorney Royal W. Irwin, lawyer for the defendant, expressed satisfaction over the verdict.

Kellogg was in court but did not comment. Neither his wife nor his former wife was present.

JAILED FOR FRAUD ATTEMPT.

Hugh Stidell, 36 years old, was sentenced to six months in the Bridewell yesterday by Judge Matthew D. Hartigan in the Felony court when he pleaded guilty to attempting to pass a bogus check at a currency exchange.

CARSON PIRIE SCOTT & CO

Annual Sale Specials

For Reading or Distance

Zylo Comfort Glasses

$5.85 complete

Octagon Rimless Glasses (White or Pink Gold-Filled)

$6.85 complete

Eye-Examinations by Registered Optometrists Included

Optical Section, First Floor.

CARSON PIRIE SCOTT & CO

A GIFT!

ONE WEEK ONLY!

Kathleen Mary Quinlan

A jar of the famous STRAWBERRY CREAM MASK and a bottle of the FACIAL OIL

Special* $2.50 *Complete

Smooth on the rosy Strawberry Cream Mask for just twenty minutes . . . lines etched by fatigue and strain vanish! This satiny pink cream does not dry, draw nor over-stimulate your skin but leaves the tissues firmed, the skin-tone lightened, the texture soft. Next apply Miss Quinlan's Facial Oil. It will keep your skin young and velvety.

Strawberry Cream Mask $3.00, $5.00 and $10.00. Facial Oil $1.50 and $4.50.

Miss Quinlan's Beauty Stylist will be in our Toiletries Section all week.

Toiletries, First Floor.

SPOT CASH *for* OLD GOLD

Licensed by United States Government

INTERNATIONAL GOLD CO.

55 E. WASHINGTON ST.

Cor. Wabash Room 647

Subscribe for the Tribune

CREOMULSION

Your own druggist is authorized to cheerfully refund your money on the spot if you are not relieved by Creomulsion.

COUGHS

When strangers meet I break the ice

I'm your best friend

I am your

Lucky Strike

You like me best because I am so mellow, rich, flavorful. She chooses me in preference to other cigarettes for another reason; because I am so mild and easy on her throat. But you both prefer me because I am made exclusively from fragrant, expensive center leaves. That's why I'm milder. That's why I taste better. No top leaves, unripe and stinging; no bottom leaves, coarse and sandy, are permitted to destroy my uniform mildness and good taste. I'm your best friend. I am your Lucky Strike.

LUCKIES USE ONLY THE CENTER LEAVES

CENTER LEAVES GIVE YOU THE MILDEST SMOKE

They Taste Better

Copyright 1935, The American Tobacco Company.

Chicago Daily Tribune
THE WORLD'S GREATEST NEWSPAPER
TUESDAY, MARCH 5, 1935.

THE TRIBUNE'S TELEPHONE NUMBER IS
Superior 0100
Call this number for quick-action want ads

PURDUE ROUTS BADGERS; ILLINI SHARE TITLE

BONURA ACCEPTS SOX OFFER; GOES TO CAMP TONIGHT

ZEKE TO SIGN HIS CONTRACT AT PASADENA

Refuses to Reveal Salary.

New Orleans, La., March 4.—[Special.]—Henry [Zeke] Bonura, slugging first baseman of the Chicago White Sox, announced from his home here today that he had wired acceptance of salary terms to J. Louis Comiskey, president of the Sox, at the team's training camp at Pasadena, Cal. While terms of the contract were not stated, it was understood Bonura accepted Comiskey's offer.

ZEKE BONURA.

"I am very happy to make this announcement," said Bonura. "I am in great shape and feel that I will have a better season than last year."

Judge Persuades Him.

Bonura's announcement followed a dinner visit paid him by Judge Francis Borelli of Chicago, a friend of the White Sox slugger, last night.

Judge Borelli was instrumental in causing Bonura to change his mind and accept the White Sox terms.

"Bonura is a fine fellow and a credit to baseball," said the judge. "I am glad he has decided to sign. Zeke has all the physical attributes to become as great as Babe Ruth if he sticks in the game."

Bonura will leave tomorrow night at 10 o'clock on the Texas and Pacific line for the training camp at Pasadena.

It is generally believed here that Zeke will get $7,500 or $8,500 for the season's work.

SOX BAT TODAY

BY IRVING VAUGHAN.
[Chicago Tribune Press Service.]

Pasadena, Cal., March 4.—White Sox training affairs will become a bit more serious tomorrow. Batting practice will be inaugurated as a sort of welcoming program for such of the now missing half dozen athletes as respond to the summons issued by Manager Jimmy Dykes last Friday. No direct word had been received today from Zeke Bonura, the holdout first baseman, who at New Orleans was reported ready to sign.

The batting will be good news for players who have been around here for several days itching for a chance to hit a few. This is particularly true of Al Simmons, whose life is built around base hits. Al informed Dykes last Friday that the boys had taken a vote and decided on hitting practice the first day. Dykes replied that, while he was pleased to hear the result of the balloting, it didn't mean a thing to him.

Al Dashes for Blankets.

With no batting practice possible Simmons has declared the first three days of work nothing more than plain drudgery. Al has managed to kill time by jogging back and forth across the outfield and then putting on an early sneak for the rubbing room where he could bundle himself under heavy robes and do some high class perspiring. Old timers like George Earnshaw, Mule Haas, and Sam Jones, and even the younger Luke Appling, have shown a marked fondness for the Simmons program. Al manages to get in first so as to assure himself most of the limited blanket supply.

As a preliminary to the batting work tomorrow a few of the pitchers engaged in bits of strenuous throwing during today's drill. Vernon Kennedy and John Whitehead, both of whom are to be regulars this season under Dykes' present plans, were among those so engaged. They had nothing to fear from their boldness. Both did some pitching during the winter, so have their arms in fairly respectable condition. A couple of the usual well conditioned camp hangers-on from nearby points also are available to furnish amusement for the hitters.

Three Play First.

Infield practice also was conducted today under a sky so cloudy that the town press agents showed marked anguish. One infield combination was Dykes at third, Appling at short, Hayes at second, and Haas at first base. Then Dykes went to first and Mauldin, the rookie from an obscure minor league, appeared at third. Later Glenn Wright, the one time National leaguer who hopes to stage a comeback, took over the first base chores. Appling curtailed his work at short out of respect for his weak ankle. He declared it felt pretty good.

Those expected to appear tomorrow and certainly not later than Wednesday are Infielder Marty Hopkins, Outfielder Ray Radcliff, Outfielder Dan Hafey, Outfielder Beauford Rhea, and Vernon George Washington, another fly chaser. Dykes still believes that Washington, because of his hitting power, is going to be the Sox left fielder. This means that Simmons, for an indefinite period, is going to have to play center.

THE GUMPS—PREPAREDNESS

GET READY FOR PENNANT; KLEIN HITS SIX HOMERS

Chuck's Feat Is Done on Six Pitched Balls.

BY EDWARD BURNS.
[Chicago Tribune Press Service.]

Avalon, Cal., March 4.—Chuck Klein, the dormant genius, knocked six full bloom homers on six pitched balls this morning and enthusiasm is rampant on Catalina Island.

Do we see a scoffer arising to remark: "Yes, but agin what kinda pitchin'?" If there is such a scoffer we urge him to sit right down and hold his jaw, for six homers on six of any kind of pitches over a regulation range is powerful hitting and may mark the turning point in the sad life of the long depressed Mr. Klein.

Secrets on an Island.

The homers were made off two pitchers, whose names are withheld on account of not wanting to discourage them beyond saying that one of them was one of the Cubs' big four, and both are righthanders. Chuck also did considerable slugging against lefties.

Other long range hitters were trying for the fence, and of these Frank Demaree and Bill Jurges succeeded once, and George Stainback twice. The fact that Stainback was able to get his mind on his work so ably was surprising to many, for the last 24 hours was the first full day George has been away from his bride during the three weeks since the orange blossoms. Mrs. Stainback returned to the mainland yesterday.

Getting back to Klein. As soon as Chuck had made six homers on six pitched balls, interviewers who recalled he made only two homers last season after July 4, rushed out on the field to wring his hand and asked him how it felt to again have the old apple, or pellet, respond to his bruising swing.

Just throw 'Em—He'll Hit 'Em.

"It sure does feel like old times in Baker bowl," said Chuck, lapsing into the Hoosier dialect. "I sure was meeting that old apple today, and I think my leg, which held me back so much last year, is O. K. and will let me take that old cut this year. I don't even know who was a-pitchin', and it makes no difference who was a-pitchin' this morning the way I was swingin' where they were a-throwin'."

Klein's general condition of health was measureably improved after he had knocked six full length homers on six pitched balls. It was said, following an examination subsequent to the day's drill, that the congestion in the big fellow's chest was breaking up and that with a couple of warm days he will be as sound as an old fashioned dollar.

All other athletes are in tip-top shape, with not an ache or pain in the entire pack. The period of muscle stiffness now is considered over and nothing but sickness or accidents can keep the lads from beginning their exhibition season in perfect shape. Old Doc Lotshaw, who has taken a dwelling near the clubhouse this year for the first time, has been on the job more than ever, and is crowing so much about the condition of the boys that the athletes are begging him to hush up, lest he foment some sort of a jinx.

This afternoon Owner P. K. Wrigley launched a series of personally chauffeured tours over the island. He plans to drive the newcomers over the mountains until all newcomers have seen the twenty-two mile island in its entirety.

Price and Anderson Lose in Florida Final

Miami, Fla., March 4.—(AP)—Charles Whitehead of South Rover, N. J., and Arthur Lynch of Mamaroneck, N. Y., today defeated T. E. Price of Miami, and S. C. Anderson of Chicago, one up in 36 holes, for the Miami Biltmore amateur four-ball golf championship.

Bryan Grant Wins Tennis Final from Gilbert Hall

HAMILTON, Bermuda, March 4.—(AP)—Bryan M. Grant, Atlanta, sailed through the Bermuda singles tennis championship final today, beating J. Gilbert Hall, South Orange, N. J., 6-0, 6-0, 6-4.

Golden Gloves Welterweights Are an Unknown Quanity

The welterweight Golden Gloves class, including the four boys who have fought their way to the finals at the Chicago Stadium Friday night, represents an unknown quantity. The 1934 champion, Danny Farrar of Cleveland, is a student at Duke university and did not compete this year. Other well known 147 pound fighters have passed from the amateur stage.

It may be that no such boxers as Johnny Phagan, Henry Rothier, or William Celebron are included in this year's list. But this assumption is not fair to these boys who already have come through a tournament which offered greater competition than any other.

C. Y. O. Boy Outstanding.

Chester Rutecki, a Polish boy who represents the Catholic Youth Organization and who won the 1933 C. Y. O. class B tournament, is outstanding. Rutecki won the right to compete in the Tournament of Champions by qualifying in the Chicago north side sectional at Loyola university. He is 18 years of age and a rugged, hard hitting boxer with 19 months of experience. His coach is Henry Lenard, well known South Chicago professional, now retired.

King Wyatt of Fort Wayne, Ind., is making his third trip in quest of a Golden Glove. He is 18 years of age and employed by a harvester company, where he is engaged in testing and machine work. Wyatt was named an alternate on the 1933 Chicago intercity team which whipped New York at the Stadium 10 bouts to 6. This year the King's trainers believe he will come through to the championship. Wyatt not only is interested in boxing but competed in basketball, football, and baseball in high school and with amateur teams.

More Tickets Today

GENERAL admission tickets to the Golden Gloves finals Friday night at the Stadium will go on sale this morning at The Tribune Public Service offices, 1 South Dearborn and Tribune Tower. There is a limited supply. These tickets are 50 cents including federal tax.

Badger Entry Impressive.

William Borchert of Green Bay's Golden Gloves team is highly favored by Wisconsin fans. Borchert lives in Appleton, Wis. He is continuing his training in Chicago for Friday's bouts under the supervision of Adolph Wiater of Green Bay, a former international Golden Gloves winner. Adolph is one of three professional boxers who have stayed the limit with Joe Louis, sensational colored heavyweight who graduated from Golden Gloves last year.

Elwood McReynolds, the fourth of the welterweights, represents the Dayton, O., News, a newcomer to the Tournament of Champions. McReynolds has had two years' experience. He is 19 years old and reputed to be one of the hardest hitting fighters in Ohio.

From this group will come at least two boys for the intercity squad which will assemble March 14 at the Illinois Athletic club and begin training for the eighth New York-Chicago bouts at the Stadium March 29. These boys have yet to prove their mettle, but Friday night 21,000 folks will find out just how good they are.

Notre Dame Is 38-27 Victor Over Gophers

Notre Dame, Ind., March 4.—[Special.]—Notre Dame won a rough game from Minnesota tonight, 38 to 27, before 6,000 fans, gaining revenge for a 30 to 28 decision the Gophers scored at Minneapolis in December.

Thirty-one fouls were called, 15 on Notre Dame and 16 on Minnesota. Notre Dame converted 12 out of 16 free throws, and Minnesota made seven out of 16.

Johnny Ford, Notre Dame forward, led the scoring with 11 points. Don Elser replaced Marty Peters at center for the Irish in the first half after the latter had gathered three personal fouls. Elser made 7 points and forced Gordon Norman, Gopher center, to leave the game by the foul route after five minutes of the second half had elapsed.

Notre Dame held an 18 to 15 lead at the end of the first period in which the score was tied thrice and the lead changed hands four times.

NOTRE DAME [38].	B	F	P	MINNESOTA [27].	B	F	P
Ford.f	4	3	2	Stelzer.f	0	1	3
O'Kane.f	3	0	1	Baker.f	3	3	2
Peters.c	2	1	3	Norman.c	2	1	4
Ireland.g	2	1	4	Roscoe.g	3	1	2
Jordan.g	1	1	1	Zebach.g	0	1	3
Elser.c	1	5	2	Kuppenberg.f	1	0	0
Wade.g	0	1	2	E. Sv'ndson.g	1	0	1

Florida Police Hunt Hagen on Alimony Charge

Clearwater, Fla., March 4.—(AP)—County officers tonight were seeking Walter Hagen, the golfer, to tell him he must remain in Florida until his wife is paid $1,250 she claims under a separate maintenance contract.

They carried an order, signed at St. Petersburg today by Circuit Judge John I. Viney, requiring Hagen to pay his wife five months' arrears she claims under the contract.

Hagen was staying at the Bellview hotel at Belleair, near here, on his annual vacation. It was reported he had left for Miami. Bond for compliance with the order was reported to have been set at $5,000.

Court officials withheld copies of the order until service is obtained.

DE HART, FORMER PITT STAR, DIES AFTER OPERATION

Winston-Salem, N. C., March 4.—(AP)—Jimmy DeHart, 41 years old, widely known southern football coach, died today at 4:35 o'clock in City Memorial hospital where he underwent an abdominal operation on Feb. 23.

DeHart recently had been chosen coach at Southwestern university, Memphis, Tenn. He formerly coached at Washington and Lee, University of Georgia and Duke university. He was an alumnus of the University of Pittsburgh.

LAST CHANCE!

General admission tickets for the finals of the Golden Gloves Tournament of Champions Friday night at the Stadium will go on sale this morning at 9 o'clock at the Tribune Public Service office, 1 South Dearborn street, and at Tribune Tower. The price is 50 cents, which includes the government tax.

All reserved seats for these great fights have been sold. There just aren't any more. And only a limited number of general admissions will be available, so act this morning!

GOLDEN GLOVES HEAVYWEIGHT IS BARRED AS PRO

Jack Thompson Is Out of Finals Friday.

BY WILFRID SMITH.

Eugene [Jack] Thompson, one of the four heavyweight semi-finalists in the Golden Gloves tournament Friday night at the Chicago Stadium, yesterday was declared ineligible by the tournament committee when charges that he had been registered as a professional boxer were found to be true. Thompson entered last week's tournament of champions as the heavyweight winner in the Gary, Ind., sectional meet.

This is the first time that a contestant has been eliminated from the finals because of professionalism, although several boxers in other years have been suspended during the progress of the preliminaries. According to Al Feeney, chairman of the Indiana athletic commission, and C. W. Romine, secretary of the Indiana-Kentucky association of the Amateur Athletic union, Thompson was registered as a professional on Sept. 15, 1932.

Fights at East Chicago.

He had one fight at East Chicago, Ind., and it is reported that he engaged in professional bouts at Monroe, Mich., and Toledo, O. It is considered possible that Thompson never engaged in more than three or four professional bouts, but he could no longer have an amateur card. Perhaps he is no better boxer than the heavyweight Golden Gloves contenders, but that possibility is beside the point.

Thompson's removal emphasizes again the coöperation between the various state athletic associations and the A. A. U. With thousands of spectators and nearly all the officials who govern boxing following the course of the Golden Gloves tournament, it is practically impossible for any boxer to violate the spirit of the competition.

The officials of the Gary tournament were unaware of Thompson's professional career when they accepted his entry and they regret the necessity of removing him from the tournament at this time.

21,000 Sold for Finals.

Twenty-one thousand reserved seats—the capacity of the Stadium—have been sold for Friday night's finals. This unprecedented demand accentuates the popularity of Golden Gloves, now in its eighth year, and it is a whole-hearted approval of the caliber of the boys who are striving for the diamond studded golden glove and the right to meet the New York champions here on March 29.

Late yesterday afternoon only 200 of the 55 cent reserved seats remained unsold. With 21,000 tickets sold four days before the bouts, a new record has been established. Only the phenomenal sale in 1931, when the New York-Chicago match suddenly was shifted to the Stadium, is an approach to this year's ticket sale. In 1931 the intercity bouts were scheduled for Madison Square Garden. Objection by the Metropolitan A. A. U. to out of town judges and referees forced the New York News to bring their champions to Chicago. Announcement was made immediately and in six hours 18,500 tickets were sold. This, of course, is a time record, but it does not equal the present sellout four days in advance of the finals.

General Admissions Today.

General admission tickets on sale today will be 50 cents, including federal tax. Holders of these tickets will be admitted at gate 4 at the Stadium at 8 o'clock Friday night. The early sale of these general admission tickets is planned to accommodate hundreds of persons who have been unable to buy the reserved seats.

General admission tickets may be purchased only at THE TRIBUNE public service offices at 1 South Dearborn street and in Tribune Tower. There is a limited supply and it is quite likely that all will be purchased today.

The public is warned not to purchase tickets from individuals. Buy only at THE TRIBUNE public service offices. It is reported that counterfeit tickets have been printed, and only by purchasing from the official offices can the buyer be certain of his accommodations on the night of the bouts.

Talking It Over

BY ARCH WARD.
[Copyright: 1935: by The Chicago Tribune.]

CORNELIUS Johnson, high jumper of Compton Junior college, California, who completed a grand slam in eastern indoor meets recently, was baptized in fire like Glenn Cunningham and Bill Bonthron. . . . When Johnson was a freshman at a Los Angeles high school, his right leg was badly burned in an oil tank explosion. . . . He was in bed for seven weeks. . . . Doctors ordered exercise as the way to strengthen it. . . . That was when he started high jumping and today he probably is the greatest performer in the world. . . . President Lou Comiskey of the White Sox owns a walking stick which was given to his father, the late Charles A. Comiskey, in 1888 by Chris Von der Ahe, who at the time was a baseball and saloon proprietor in St. Louis. . . . Barney Ross, lightweight champion, wears a two and a half carat diamond ring, but he still has a lot to learn about jewelry. The other day he appraised a ten cent ring at $8. . . . John A.

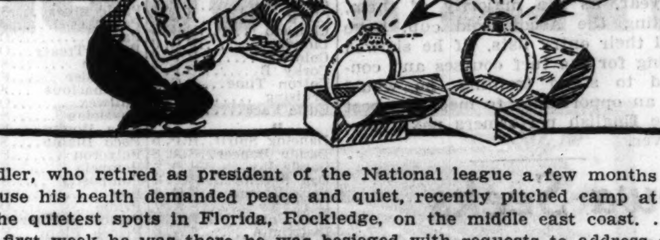

Heydler, who retired as president of the National league a few months ago because his health demanded peace and quiet, recently pitched camp at one of the quietest spots in Florida, Rockledge, on the middle east coast. . . . The first week he was there he was besieged with requests to address civic groups. . . . Mr. Heydler accepted one date at Cocoa, Fla., then fled, and on last reports was looking for a shelter in the heart of the Everglades, where alligators don't care about baseball or speeches. . . . The Most Rev. Bernard J. Sheil, national director of the C. Y. O., who has been ill of a sinus infection for six weeks, will leave today for a vacation in Bermuda. . . .

Jackie Fields, welterweight boxing champion a few years ago, is now partly bald, wears spectacles, smokes a pipe, and weighs nearly 200 pounds. . . . John Reed Kilpatrick, boss of Madison Square Garden, was a football and track athlete at Yale in 1911. . . . Six Japanese golf professionals will make a tour of the United States this spring. . . . The American P. G. A. will take care of the expenses of four of them and the Japanese government will pay the way of the other two. . . . Among them will be Tommy Miyamoto, who toured the country with Walter Hagen a couple of years ago. . . . The troupe is due in Chicago about May 15. . . . Lester Sweetland, once a Phillie pitcher, is working on a government contract at Osceola, Ark. . . . Broadway bookmakers are laying 13 to 1 against the Giants and Yankees meeting in the world series. . . . Six of Alabama's regular starting eleven will be lost by graduation in June. . . .

Iowa State and Oklahoma basketball teams not long ago scored 14 points each in an overtime session. . . . No superstitious ball player will wear an opal stickpin. . . . Willie Keeler hit safely in 44 consecutive games for Baltimore in 1897. . . . Alabama's Dixie Howell hasn't made up his mind what he intends to do after finishing school in June. . . . He has offers from the movies, baseball, and football. . . . Raymond Ellinwood, University of Chicago freshman from River Forest, has been running 440 yards under :50 and the half mile in 1:56. . . . Another Maroon yearling, George Halcrow from Hyde Park High school, placed second in the national interscholastic half mile two years ago. . . . Iowa State wrestlers say that daily alcohol rubs keep away all skin diseases. . . . Nick Lukats, former Notre Dame half back, has quit Hollywood and is striving to make good on the New York stage.

Ten Years Ago Today—Hyde Park won the city high school basketball championship by defeating Lake View, 17 to 11. . . . Eddie Martin, world 118 pound champion, won a 10 round decision over Pete Sarmiento at Milwaukee. . . . Harold Smith and Eddie Anderson boxed a ten round draw on the same card. . . . The New York boxing commission gave Jack Dempsey 24 hours to accept or decline Harry Wills' challenge. . . . The Chicago White Sox went through their first strenuous workout at Shreveport, La.

LEVINSKY STOPS RUGGIRELLO IN SECOND ROUND

Tampa, Fla., March 4.—(AP)—King Levinsky, Chicago heavyweight, scored a technical knockout over Salvatore Ruggirello, huge Italian, in the second round of a scheduled ten round bout tonight.

Swinging both fists to the head and body, Levinsky dropped Ruggirello three times in the first minute of the second round.

The Italian leaped to his feet without a count each time, but after his third trip he was tottering, his hands down, his eyes glazed, his mind in a muddle, and blood dripping from a lower lip.

Levinsky's sudden and vicious attack climaxed a rousing first round in which the two heavyweights traded wallops. Levinsky weighed 198 and Ruggirello 206.

ORGANIZE NEW RACING PLANT IN HOLLYWOOD

Sacramento, Cal., March 4.—(AP)—Articles for the incorporation of a new horse racing plant in Southern California, headed by prominent business men and motion picture figures, were filed today with the secretary of state.

The plant, to be known as the Hollywood Park Jocky club, was capitalized at $750,000. The directors were Raoul Walsh, noted film director; Walter G. McCarty, Beverly Hills; James B. Duffy, Los Angeles; Roscoe F. Oakes, San Francisco, and N. F. Milnor, Los Angeles.

Big 10 Standing

	W.	L.	Pct.	Pts.	O.P.
Wisconsin	9	3	.750	363	303
Illinois	9	3	.750	439	376
Purdue	8	3	.727	413	353
Ohio State	8	4	.667	410	385
Indiana	7	4	.636	383	363
Iowa	6	6	.500	411	398
Minnesota	5	6	.455	350	376
Northwestern	3	8	.273	301	316
Michigan	2	10	.167	280	361
Chicago	1	11	.083	354	473

WALSH ACCEPTS COACHING JOB AT BOWDOIN

Brunswick, Me., March 4.—(AP)—Malcolm E. Morrell, athletic director at Bowdoin college, tonight confirmed reports that Adam Walsh, captain of Notre Dame's Four Horsemen team, would succeed Charlie Bowser as Bowdoin football coach.

Morrell said Walsh would report July 1. He declined to discuss Walsh's salary. Walsh has been head coach at Santa Clara and an assistant at Yale and Harvard since his graduation in 1925.

College Basketball

Illinois, 36; Michigan, 22.
Purdue, 43; Wisconsin, 24.
Iowa, 35; Northwestern, 33.
Notre Dame, 38; Minnesota, 27.
Iowa State, 39; Kansas State, 31.
Geneva, 31; Westminster, 26.
Thiel, 41; Waynesburg, 40.
Missouri Mines, 28; Central, 18.
South Dakota, 38; South Dakota State, 29.
Iowa Central, 36; Upper Iowa, 34.
Columbia, 23; Luther, 22.

BOILERMAKERS' SPEED PILES UP 43 TO 24 MARGIN

Illinois Wins from Michigan, 36-22.

Lafayette, Ind., March 4.—[Special.]—Purdue declared itself back in the Big Ten title race here tonight and knocked Wisconsin out of undisputed first place as the fast breaking Boilermakers turned in one of their best performances of the season to swamp the Badgers, 43 to 24. It was the second victory of the year for Purdue over Wisconsin, which finished the Big Ten season with a record of nine victories and three defeats.

BOB KESSLER.

The Boilermakers' speed in the first 15 minutes of play was responsible for Wisconsin's downfall. With Cottom, Kessler and Shaver hitting the basket Purdue ran up a 19 to 2 lead in that period. Each had eight points to his credit as the half ended, with Purdue ahead, 26 to 7.

Boilermakers Drive Hard.

Purdue started the second half with another blistering attack to run the margin to 33 to 8, with 15 minutes to play. After that the Boilermakers made frequent substitutions for the remainder of the game. Bob Kessler, who led the scoring with 15 points to run his season total to 146, was the only Boilermaker who played the entire 40 minutes.

The speed of the encounter resulted in 49 fouls being called. Wisconsin was charged with 26, Purdue with 23. Purdue made good on 21 free throws, while Wisconsin made ten.

The beating left Wisconsin tied with Illinois for the Big Ten championship. Purdue can win a share of the title by defeating Northwestern in its final game Saturday at Evanston.

PURDUE [43].	B	F	P	WISCONSIN [24].	B	F	P
Cottom.f	3	5	3	Preboski.f	0	4	1
White.g	0	0	0	Garrott.f	3	3	1
Kessler.f	4	7	2	Demark.f	1	2	4
Seward.c	0	0	4	Fuller.f	0	0	1
Elliott.c	1	1	2	Jones.c	0	0	3
Bruce.g	0	0	1	Stege.c	0	0	3
Baumbach.g	1	2	3	Poser.g	1	0	4
Downey.g	0	0	1	Wagner.g	0	1	2
Shaver.g	2	5	4	McDonald.g	0	0	4
Murray.g	0	1	3	Hamann.g	2	1	3

ILLINOIS WINS, 36-22

Ann Arbor, Mich., March 4.—[Special.]—Illinois closed its Big Ten basketball season by whipping Michigan, 36 to 22, tnoght. The Illini made 14 points before Michigan scored and then maintained a big margin the rest of the way. The score at half time was 22 to 7.

The victory was the ninth in twelve conference games for the Illini and enabled them to tie Wisconsin for the Big Ten title. Michigan ended the year with two won and ten lost for the poorest record since 1918.

After Illinois had piled up its overwhelming first half margin, Michigan attempted a comeback and twice cut the visitors' lead to 10 points. However, whenever Frank Froschauer and Bob Riegel saw openings they rushed through to score for the Illini.

They tied for point honors, with nine each. Matt Patanelli with five points was the Michigan scoring star.

MICHIGAN [22].	B	F	P	ILLINOIS [36].	B	F	P
Evans.f	0	0	1	Froschauer.f	4	1	0
Teitlebaum.f	0	1	0	Mills.f	0	0	1
Tamagno.f	1	1	1	Riegel.c	4	1	2
Meyers.f	2	0	1	Reimer.c	0	0	1
Gee.c	1	0	1	Combes.c	2	4	1
Joslin.c	0	1	0	Guttschow.g	2	3	0
Pantanelli.g	2	1	1	Beynon.g	0	1	1
Solomon.g	0	1	0	Henry.g	1	0	1
Plummer.g	0	0	2				
Rudness.g	1	0	2				
Oliver.g	1	1	0				

IOWA, 35; N. U., 33

Iowa City, Ia., March 4.—[Special.]—Iowa's rejuvenated basketball team led Northwestern through a rough encounter tonight to end its Big Ten season with a 35 to 33 victory.

The two squads, displaying flashes of early season potentialities, battled bitterly throughout the first half, which ended with Iowa leading, 21 to 16. The Wildcats came back with a last period rally which kept the crowd of 5,500 in an uproar.

Tied five times in the opening period, the Hawkeyes finally went into an 18 to 16 lead when Barko scored from under the basket. Free throws by Rosenthal, Bobby and Barko gave Iowa its half time advantage.

Seven minutes of the second half elapsed before the Wildcats found the net on Vance's long shot. Bender and Blume followed with baskets to close the gap, 25 to 22. Iowa then forged ahead, 33 to 25.

Kawal led the Wildcats on a drive that left them on the short end of a 34 to 33 score. Rosenthal's free throw was the final point.

IOWA [35].	B	F	P	N'THWESTERN [33].	B	F	P
Rosenthal.f	2	7	0	Fisher.f	3	1	4
Barko.f	2	1	1	Rosenfield.f	0	1	0
Schwartz.f	1	0	2	Blume.f	3	1	4
Blaikmer.c	3	2	0	Pendergrast.f	0	0	0
Grim.g	2	0	4	McAnally.c	1	1	3
Kunkel.g	0	0	1	Bender.g	1	1	3
Bobby.g	1	3	2	Kawal.g	2	0	2
				Vance.g	4	0	1

Larry Gains Knocks Out Charley Smith in 3d Round

BIRMINGHAM, Eng., March 4.—(AP)—Larry Gains of Toronto, former heavyweight boxing champion of the British empire, knocked out Charley Smith of London in the third round of a scheduled 10 round bout tonight.

CANZONERI AND WOODS ARE DUE HERE SATURDAY

Will Start Drills for Bout at Stadium.

Chuck Woods, née Charles Vutci, Detroit lightweight boxer, and Tony Canzoneri, New York, are due here Saturday to start training for their return bout at ten rounds at Chicago Stadium March 15. Woods was awarded a decision over Canzoneri at Detroit last Tuesday in their first meeting.

Joe Gora, Catholic Youth organization class A welterweight champion, and Eddie Mileski will meet in the windup bout of the show at C. Y. O. center Thursday. The semi-final encounter will bring together Jimmy Diamico, 1935 novice Golden Gloves featherweight title holder, and Ed Martin.

Milt Aron, junior welterweight, son of a Dubuque, Ia., rabbi, and Bill Reardon, Oak Park, yesterday signed to clash in the five round main event at the Covenant club Thursday. . . . A wrestling show will be held at the Coliseum March 25. . . . Joliet promoters will offer a mat card at Catholic High school gymnasium March 14. . . . Manager Nick D'Amato's request for permission to accept a contest for his charge, Young Joe Firpo, Philadelphia, against Frank Sagilio, was refused yesterday by the Illinois athletic commission.

Art Sykes, the Elmira heavyweight, expects a match with Charley Retzlaff at Minneapolis, Minn., March 25. . . . Boxing and wrestling promoters cannot compete as contestants, the state athletic commission ruled yesterday. . . . So Fred Kohler, Marigold Gardens wrestling promotor, was refused a license to wrestle in this state.

Chicago boxers who will fight amateurs representing Waukegan at Community Recreation center tomorrow were named last night by Matchmaker Dick Mastro. They will include Joe De Pasquale, Sam Bianco, Ernie Kulasik, John Lamby and Stanley Retzke.

The California athletic commission yesterday notified Illinois that Jim Londos, heavyweight wrestling champion, had been suspended indefinitly for failure to fulfill a contract for a bout at Los Angeles Feb. 27 against Chief Little Wolfe. Illinois, which has a working agreement with California, took no action. Londos already has been banned by New York, the other member to the tri-state working agreement, upon receiving word of the ban from the Pacific coast.

The state athletic commission has ended its investigation into the alleged practice several Chicago boxing and wrestling promoters have of collecting a fee on complimentary tickets, and then failing to turn in an accounting to the board, by ruling that in the future a ten per cent state tax must be paid on all tickets except those for the press, talent and employés.

Don Lamanski, Milwaukee, Wis., 150 pound boxer, was refused permission to fight at Marigold Gardens last night because of a skin infection. . . . Johnny Coulon, former bantamweight champion, who is promoting shows at Midway arena, yesterday was reprimanded for a violation of the rules governing boxing and wrestling here. . . . Eddie Long, veteran fight manager, holds additional gymnasium inspectors would not be needed if unfit matchmakers and managers were not given licenses to operate.

Eight amateur contests will be presented tomorrow at the 124th Field Artillery armory. F. M.

THREE HORSES DIE IN FIRE AT LEXINGTON FARM

Lexington, Ky., March 4.—[Special.]—Mr. Bob, a 3 year old colt, and two 2 year olds were burned to death today when fire broke out in a training barn of the Kentucky association track. Two other race horses, both 2 year olds, were severely burned and are expected to die. The dead and injured animals were valued at $10,000. None was insured.

Mr. Bob was owned by Al Kane. The youngsters belonged to Mrs. N. L. Frank, Chicago, and W. T. Crosthwaite, Lexington. Crosthwaite also is the owner of the badly burned racers.

The fire here followed one last night at the Col. Bradley's Idle Hour farm, where a number of mares and foals were led to safety. Several horses also were led from the burning training barn here.

GOLDEN MILLER FAVORITE TO WIN GRAND NATIONAL

[Chicago Tribune Press Service.]

LONDON, March 4.—The callover of odds on the Grand National steeplechase today showed that Golden Miller, owned by Dorothy Paget, still is the favorite to win the event which will be run at Aintree March 29. Golden Miller, winner of the race last year, was quoted at 4 to 1.

Second in the betting is Thomond 2d, owned by John Hay [Jock] Whitney, American sportsman. Thomond 2d, which finished second last year, is at 15 to 2. Another American owned horse, J. B. Snow's Delaneige, is at 100 to 7.

CATHOLIC PREP SCHOOLS FORM ILLINOIS LOOP

Decatur, Ill., March 4.—[Special.]—The Illinois Central Catholic High school conference has been organized with seven member schools. Each school will play four football games and eight basketball contests.

The teams are Trinity, Bloomington; St. Teresa, Decatur; Corpus Christi, Galesburg; Spalding, Peoria; Routt, Jacksonville; Cathedral, Springfield, and St. Bedes, Peru. Other Illinois Catholic schools invited to join are St. Patrick, Kankakee; St. Joseph, Rock Island; Marmion, Aurora; Quincy academy, and Moline.

TERRY AND THE PIRATES—LOW JINKS ON THE HIGH SEAS

Twenty Grand May Invade English Turf

New York, March 4.—(AP)—Seeking success where other well known American bred horses have failed in recent years, Mrs. Payne Whitney's Twenty Grand probably will leave soon for a two year invasion of the English turf.

Rated as one of the greatest horses ever bred in this country, the big bay of the Greentree stable will be given a chance to match his speed and stamina against the leading handicap horses in England if Mrs. Whitney's plans are carried out.

At her Thomasville, Ga., farms, Mrs. Whitney told the Associated Press she was considering suggestions that Twenty Grand be sent abroad, but it would be two or three days before she could hear from her trainers and make a definite decision. Officials at her Lexington, Ky., farm said, however, that the colt would be shipped Friday.

Arrives from Coast.

Although no word has been received at Mrs. Whitney's Red Bank, N. J., farm, where Twenty Grand recently arrived from the west coast, to prepare the 7 year old son of St. Germans-Bonus for the trip, it was indicated that he could be made ready on short notice.

Twenty Grand arrived from Los Angeles, where he finished out of the money in the $100,000 Santa Anita handicap, perfectly sound, showing no trace of the leg injury that forced him out of competition several times during his brilliant career.

Little Opportunity This Year.

Twenty Grand would have little opportunity in the English stake races this year, as the majority of them, including the Ascot Gold cup, have closed their entry lists. If he showed a liking for the turf courses and continued to stand training, he would have an opportunity to meet the best of the English performers next year, however.

Iowa Seeks Legal Bets and Boxing

Des Moines, Ia., March 4.—[Special.]—Bills to legalize pari-mutuel betting and to legalize boxing in Iowa will be introduced soon in the state legislature here.

Senator Chris Reese [Dem., Marshall county] has prepared a measure which would establish a horse racing commission and legalize the pari-mutuel system of betting at the various county and state fair tracks in the state. Lieut. Gov. Nels G. Kraschel today expressed himself as favoring the bill, saying:

"I can see no moral harm in such a plan because it does not change the situation. People are betting now and whether they do or not is decided by their personal attitude rather than the laws. I believe that in addition to supplying revenue for the state such a system would develop the sport of horse racing and the business of raising horses. In other states it has resulted in developing the sport and bringing in considerable money for government."

Senator Paul Schmidt [Dem., Iowa City] and a group of other legislators have been working on the boxing bill which would legalize the sport in Iowa and create a commission to govern it. Boxing has been carried on illegally in the state for years, but fans here are anxious to have it legalized so that championship bouts may be held.

CONCORDIA AND LA GRANGE WILL MEET TONIGHT

Four games this week will end the Northern Illinois Junior College conference basketball season. The first contest will be played tonight at River Forest, where La Grange will meet Concordia. Tomorrow night St. Procopius of Lisle will oppose Chicago Normal on the latter's court and on Friday night Chicago Normal will meet North Park and St. Procopius will play Thornton at Harvey.

Joliet has concluded its schedule of 14 games, ending the season with 12 victories and 2 defeats. The standing follows:

	W.	L.	Pct.
Joliet	12	2	.857
Morton	11	2	.846
La Grange	11	2	.846
Concordia	6	6	.500
Thornton	6	7	.461
Lisle	3	9	.250
North Park	2	11	.153
Chicago Normal	0	12	.000

CENTRAL STATES PREP TOURNEY TO OPEN FRIDAY

The drawings for the first annual central states prep school basketball tournament were made yesterday. Four games will be played Friday. The meet will continue until Saturday night when the finals will be held. Twelve of the leading private schools in the middle west are entered.

In the first game Morgan Park Military will oppose Central Y. M. C. A. Other first day games will bring together Pleasant View academy of Ottawa and Wayland academy of Beaver Dam, Wis.; Howe school, Howe, Ind., and St. Albans, Sycamore; and Lake Forest academy and Luther institute.

NEWS FROM THE RACE TRACKS

Where Your Horses Are Running Today

Hyklas	F.G. 8
I	
Ida S.	S.A. 7
Immune	O.P. 1
Ina Dear	S.A. 2
Indianole	O.P. 4
Irfaneh	F.G. 3
J	
Jack Murphy	F.G. 7
Jambalaya	F.G. 7
James City	H.P. 1
Jaz Age	O.P. 5
Jeannette K	S.A. 3
Jennie Gal	S.A. 3
Jerry Keystone	O.P. 3
Jillion	S.A. 7
Jim John	H.P. 4
Jim X	S.A. 8
Joe Geary	F.G. 5
John Mill	O.P. 7
Jolly Rambler	F.G. 1
Judge Urban	F.G. 5
Just Remember	F.G. 8
K	
King Belgian	F.G. 2
King Saxon	H.P. 3
Kissie	O.P. 1
Koterito	S.A. 6
Kuvito	H.P. 6
L	
Ladfield	H.P. 3
Lady D	S.A. 8
Lady Dever	O.P. 2
Lady La Marne	F.G. 5
Ten Law	H.P. 2
The Break	O.P. 6
The Nile	F.G. 3
The Vogue	H.P. 6
Thistle Ace	F.G. 9
Thistle Dick	F.G. 2
Torch Lassie	O.P. 3
Town Limit	F.G. 8
Transcall	F.G. 2
Transit Lady	H.P. 1
Transmit	F.G. 2
Trice	O.P. 7
Tuffy G	H.P. 7
Tutticurio	H.P. 4
Twist'd Threads	S.A. 7
U	
Uncle Less	S.A. 4
Unkie Tom	S.A. 6
V	
Vine Hill	S.A. 1
W	
Wandrel	S.A. 7
Wee Lukie	O.P. 3
Whiskora	F.G. 9
White Cloud	F.G. 2
Why Mask	O.P. 6
Wild Transit	F.G. 5
Winged Flight	H.P. 2
Wise Baby	S.A. 3
X	
Xandra	H.P. 7
Z	
Zeila	F.G. 1
Zemai	O.P. 2

K. OF C. QUINTETS OPEN LAST HALF OF CARD SUNDAY

Knights of Columbus basketball league teams will enter the last half of their second round Sunday with a number of games which will have an important bearing on the qualifiers for the championship playoff. The west side card is topped by Loyola-Hyde Park vs. St. Cyr and Carroll vs. Setters, while Calumet vs. Damen and Santa Maria vs. Hughes will feature the card at White City.

Sunday's schedule:

West Division [4711 Madison street]—Barry vs. Cardinal, McHale vs. Tonti, Loyola-Hyde Park vs. St. Cyr, Setters vs. Carroll.

South Division [White City]—Perez vs. Aquinas, Englewood vs. Quigley, Calumet vs. Damen, Santa Maria vs. Hughes.

PLAY BENEFIT GAME.

The Cicero Carroll A. C. basketball team will meet the Duffy Florals in a benefit game for injured players Friday night at the West Side Club house, 4711 Madison street.

OAKLAWN PARK ENTRIES.

SANTA ANITA RESULTS.

HIALEAH PARK RESULTS.

OAKLAWN RESULTS.

Daily Doubles

HIALEAH PARK.

Wise Duke and Discaster......$259.50

FAIR GROUNDS.

Phara and Southland Toy......$55.80

HIALEAH PARK ODDS & JOCKIES

Weather clear; track fast.

FAIR GROUNDS RESULTS.

Golden Oriole, 107 [Jones] 7.00 4.20
Nisia, 109 [Sylvester] 3.60
Time, 1:41 3-5. Traggat, Anne L., Holland, Why Not and Upon ran.

SIXTH RACE—Purse $500, claiming, 4 year olds and up, 6 furlongs:
Broadstep, 110 [Martinez] 15.60 6.00 3.80
Kyso, 115 [Balaski] 3.00 2.60
Almadel Jr., 115 [Stuller] 3.40
Time, 1:13. French Knight, Smear, Sugar Jar and Very Well ran.

SEVENTH RACE—Purse $400, claiming, 4 year olds and up, 1 1-16 miles:
David W. 112 [Balaski] 5.40 3.00 2.40
On Leave, 114 [Young] 3.20 2.80
Try King, 109 [Turner] 8.00
Time, 1:47 1-5. Judge G, Easy Bid, Mokan, Northern Spy and Wild Laurel ran.

WALDORF MEETS N. U. PLAYERS AND PLANS FOR DRILL

With hopes of taking his squad outdoors Thursday, Lynn Waldorf, Northwestern's new football coach, took up active duties yesterday when he met with football candiates in Patten gymnasium and outlined the course of action for spring practice.

The complete coaching staf, consisting of Burt Ingwersen and his line assistant, Waldo Fisher; Jack Vance and Dutch Lonborg, back field coaches, and Maurie Kent, veteran freshman coach, was present at the meeting.

Malkov and Williams End Drill for Bout Tomorrow

Zack Malkov and Al Williams will complete their training today for their windup match on the Marigold Garden wrestling card tomorrow night. Frank Malcewicz of Utica, N. Y., was signed yesterday to meet Ernie Peterson in the 30 minute semi-windup. Buck O'Neil of California and Ralph Garibaldi are paired in another 30 minute event. Lou Talaber is matched with Gorilla Parker of Detroit.

Kelvyn Park Swimmers Defeat Lake Forest

Kelvyn Park High school swimming team won a dual meet from Lake Forest academy in the Kelvyn Park pool yesterday. The seniors won, 33 to 31, while the juniors held the visitors from placing first or second in any of the events to score a 38 to 7 victory.

SANTA ANITA ENTRIES.

FAIR GROUNDS ENTRIES.

*Carus Clarus....107 | Bert Lahr........110

NINTH RACE—[Sub]—Purse $400, claiming, 4 year olds and up, 6 furlongs:

Nanny D.	108	*Satin Princess	103
*Service Man	108	Birthday Gift	113
Temple Dancer	108	Maestro	113
*Marymount	103	*Show Man	108
*Actuarius	108	*Gay Granite	108
*Loys Ormont	103	*Tanglo	103
*Doc Conner	108	*Pompeia	103
*Thistle Ace	108	My Aga	113
*Moring	103	*Whiskora	108

*Apprentice allowance claimed.
Weather cloudy, track fast.

TODAY'S SELECTIONS

HIALEAH, MIAMI, FLA.
[For Fast Track.]

1—Black Highbrow, Bright Light, James City.
2—Dan Skilling, Winged Flight, Ottawa.
3—Gratton entry, Don Guzman, King Saxon.
4—Civil War, Jim John, Lillian Uhl.
5—STICKHANDLE, Brindle, Hank MacTavish.
6—Mickey's Man, Kuvito, Arakay.
7—Tuffy G., Brass Monkey, Flowery.

FAIR GROUNDS, NEW ORLEANS, LA.
[For Fast Track.]

1—Bismarck, Clack, Southland Poet.
2—PERSUADER, Transcall, Principio.
3—Bill Lutz, Blue John, Irfaneh.
4—Bunty Ann, Dark Roamer, Levi Cooke.
5—Bob Weidel, Loyal Louie, Don Tasker.
6—Fanfern, Leoroyd, Cloudet.
7—Dodiodo, Brass Buttons, Dutchy.
8—Grand Voivode, Dick Porter, Ormontime.
9—Show Man, Whiskora, Pompeia.

OAKLAWN, HOT SPRINGS, ARK.
[Sloppy Track.]

1—Double Date, Nagatha, Elegy.
2—Scrip Money, Dusky Dame, Gallopette.
3—Dixiconna, Mapan, Gracie B.
4—Doctor Happy, Proud Princess, Range Boss.
5—Full Tilt, Jaz Age, Bahadur.
6—Axtel, Angon Bridge, Pop.
7—REVERBERATE, John Mill, Trice.

SANTA ANITA, ARCADIA, CAL.
[For Heavy Track.]

1—Mayrap, Sou'easter, Rare Crystal.
2—Morclass, Mixed Goods, Calaveras.
3—Muncker, Princeton, Raccoon.
4—Prince Heather, Cruising, Adamite.
5—Slapped, Pomposity, Mr. Bun.
6—NIGHT JASMINE, Rego, Koterito.
7—Twisted Threads, Cerveza, Source Circle.
8—Jim X., Chief Evergreen, Lady Louella.

HOCKEY TONIGHT at 8:30
3500 SEATS General Admission 75c (Tax Inc.)
3500 SEATS RESERVED $1.25 (Tax Inc.)
Blackhawks Chicago vs. New York Americans
TICKETS AT Rickett's Stadium Grill and Loop Box Office. Bend's, 65 W. Madison St.
CHICAGO STADIUM 1800 Block—W. Madison

Ohio Supports Plan to Control Game Hunting

BY BOB BECKER.

One by one states are falling in line with plans to make possible the "controled shooting area" system whereby the farmer and the sportsmen get together to raise game—the farmer deriving a fair remuneration from his cultivation of game bird crops. Ohio has just announced that it is going to establish this system to increase hunting and make the sportsman and the farmer partners in the sport of upland game shooting.

This department has been urging such a system for Illinois for many years. The reasons for this controled shooting area plan are so obvious that they hardly need explaining. Underlying all objectives of the plan is this undeniable fact: the game supply is far below the demand. No matter how many game birds a state raises on game farms, the supply still is below the demand because the land owned by the farmer isn't producing the birds that it can and should.

Knits Sportsman and Farmer.

Other advantages of the system are: it stops the march of "no hunting" signs across the landscape. It brings the sportsmen and farmer closer together. It opens thousands of acres to controled shooting that have been closed. It gives the farmer a chance to pick up a few dollars for his work of planting game bird foods and guarding a game bird crop.

Here is the way Ohio describes the objectives of the controled shooting area [farmer-sportsman] plan:

"The purpose of the plan is to provide certain areas where farmers can be compensated in some form for their coöperation in raising a secondary crop of game birds, and to eliminate lawless hunting and trespassing." The plan also will prevent overcrowding and overshooting on the areas selected. To sum it up this system [already tested and found satisfactory in a number of states] will encourage farmers to carry on a program of game management and to improve both hunting and fishing for the farmers and the sportsmen.

Explain Plan to Landowners.

Township meetings will be held in Ohio to explain the plan to landowners. High spots of the plan for Ohio are provisions for payment to farmers of a small hunting fee from each hunter who comes to the area and possibly a slight charge for each bird or rabbit taken.

A variation of this plan is one whereby the farmers and sportsmen work together to grow game, the hunters getting tickets for shooting without charge. Both have been tried and are working. As for Illinois, there is a good chance we will have some sort of a system to encourage the increase of game birds on farmlands and bring the farmer and sportsmen in partnership.

LOTT PAIRS WITH NUSSLEIN IN N. U. DOUBLES MATCH

The world's professional tennis champion, Hans Nusslein, will be George Lott's doubles partner Monday night at Northwestern university's Patten gymnasium when the Bill Tilden troupe makes its last appearance of the season in the Chicago area.

Paul Bennett, Purple tennis coach, made the announcement upon receipt of a telegram from Bill O'Brien, manager of the troupe. Lester Stoefen, who teamed with Lott to win the United States doubles title last year and then turned to the pro ranks with his partner, was taken sick in Seattle, Wash., and will be unable to play out the rest of the tour.

Nusslein is well known to Chicago tennis fans, having played here on several occasions. It was on the courts of the Chicago Town and Tennis club last summer that he captured his world's pro title. His latest triumph was in Miami, Fla., where he won the singles championship a month ago in the Miami-Biltmore open tennis tourney.

Ellsworth Vines, former national champion, completes the quartet. Vines will be Tilden's opponent in one of the singles matches, while the other will bring together Nusslein and Lott. The doubles will find Nusselin and Lott opposing Vines and Tilden.

K. of C. Stars to Play Florals for St. Viator

A basketball program, featuring a game between stars of the Knights of Columbus league and the Duffy Florals, has been arranged for March 27 at 132d Field Artillery armory. Proceeds will go to the St. Viator college athletic fund. Announcement of the event was made here yesterday by the Rev. Father Harbauer, St. Viator athletic director. As a preliminary the St. Viator varsity will meet the champions of the Catholic Youth organization.

AMERICANS MAKE LAST STAND WITH HAWKS TONIGHT

Star Goalies Meet in Stadium Game.

Hocky Standing

AMERICAN DIVISION.

	W.	L.	T.	Pts.	G.	O.G.
CHICAGO	22	16	4	48	95	76
Boston	21	14	6	48	104	92
New York Rangers	21	15	5	47	115	126
Detroit	15	20	7	37	103	100

CANADIAN DIVISION.

	W.	L.	T.	Pts.	G.	O.G.
Toronto	26	13	4	56	132	95
Montreal Maroons	23	17	5	49	115	83
Montreal Canadiens	17	18	5	39	86	106
New York Americans	11	23	8	30	88	123
St. Louis	9	29	6	24	76	130

GAMES TONIGHT
New York Americans at Chicago.
Toronto at Montreal Canadiens.
New York Rangers at Boston.

Joe Simpson and his luckless New York Americans will make their last stand against the Blackhawks at the Stadium tonight. The teams have met five times this season, three times in New York and twice in Chicago. The first two went to the Americans, 2 to 0 and 2 to 1. The Blackhawks won the last three, 3 to 2, 2 to 1, and 2 to 0.

That the teams are evenly matched is evidenced by the total scores in the five games played. The Hawks made eight goals and the Americans seven.

Americans Seek Cup Berth.

The Americans still have a mathematical chance of passing the Montreal Canadiens for a Stanley cup playoff berth and are primed for tonight's game. The Canadiens, with 8 games to play, are 4½ games ahead of the Americans, who have six games to play.

Manager Joe Simpson and Manager Clem Loughlin are former defense stars. They know the defensive style of play from every angle and tonight's game should be like most American-Blackhawk tilts, a game of close backchecking with speedy forward lines waiting for the break which will give their team the first goal.

Star Goalies Meet.

The nets will be guarded by two of the outstanding goalies in the game. Lorne Chabot of the Hawks is the giant among the goalies. He stands over 6 feet, while Roy Worters is not only the shortest goalie but he also is the lightest player in the league. He weighs 134 pounds and his height is 5 feet 3 inches. Chabot, with eight shutouts, is tied with Tiny Thompson of Boston and Alex Connell of the Montreal Maroons.

A victory for the Blackhawks will keep them in a tie for first place if Boston defeats the Rangers tonight. It also will automatically qualify the Hawks for a play-off position. Should the Rangers win from the Bruins at Boston the Hawks will again top the United States division. Lineup:

CHICAGO.		NEW YORK.
Chabot	Goal	Worters
Levinsky	D.	Dutton
Wiebe	D.	Murray
Romnes	C.	Chapman
Coutre	R. W.	Carr
Thompson	L. W.	Schriner

SORRELL LEADS SCORERS

MONTREAL, Que., March 4.—[Special.]—The belated rejuvenation of the Detroit Red Wings, now in last place in their section of the National Hocky league, is clearly reflected in official standings, issued today by President Frank Calder.

Johnny Sorrell, slim left wing, made the greatest gain of the week as Detroit flashed back to winning form. Sorrell picked up five points, including two goals and three assists. His teammates, Aurie, Howe and Lewis, continue to cling close to the fast pace set in the American section by Frankie Boucher, veteran center of the Rangers.

Conacher 'Way Ahead.

Charlie Conacher, giant right wing for Toronto, is forging steadily ahead to individual scoring supremacy. His double scoring feat against the Americans brought his total goals to 27, six more than his teammate, Harvey Jackson.

Conacher has 47 points, five less than his total for last season, when he led the league with 32 goals and 20 assists. With five more games to play, there is a possibility that Conacher will excel last season's high. Boucher is second to Conacher. He has 29 assists and 10 goals.

Aurie, Jackson Tied.

Aurie tied with Jackson for third in the league standing. Each has 38 points. Howe has 37, and Art Chapman, playmaking center of the Americans, has 36 points. Dave Schriner of the Americans is leading all first year men in the league with 16 goals and 18 assists.

A HEALTHFUL HOBBY and a WORLD of FUN
WATCH THE CUBS PLAY BALL
Next Summer at WRIGLEY FIELD

FANS STAMPEDE TO GREET RUTH AT BRAVES' CAMP

3,000 Cheer as Babe Meets McKechnie.

St. Petersburg, Fla., March 4.—(AP)—Babe Ruth received a record breaking welcome today upon his arrival at the Boston Braves' training camp.

Never during the ten previous years Ruth has been coming here with the New York Yankees has St. Petersburg approached the reception it accorded the 40 year old slugger in honor of his first appearance as a National leaguer. More than 3,000 men, women, and children jammed the railroad station, cheering wildly and knocking many down in the rush to get a close-up of the perspiring but delighted veteran.

Boys Swarm on Train.

The Babe's arrival was the climax of a series of impromptu receptions marking every stop of the train in Florida. At Wildwood a crowd of boys spotted the big fellow through a window and stampeded aboard the train, causing several minutes' delay while they got his autograph.

"I hope they will be as willing to cheer me later on when I get out there in uniform," chuckled the Babe as he helped Mrs. Ruth through the crowd to greet Bill McKechnie, manager of the Boston club, and Hank Gowdy, veteran coach.

Spikes Trade Rumors.

Bill and the Babe, boss and assistant boss under the new deal, shook hands warmly. Both have already dissipated the idea that there will be any friction this year. As to next year—in the words of both—"Let that take care of itself." To make it official Ruth said to McKechnie:

"Bill, you know I'm tickled to pieces to be down here and to join you. Anything you say goes with me. I'll be ready to go to work for you tomorrow morning. The way I feel right now I'm going to give the Braves some help."

Ruth spiked reports that he had any discussion with Jimmy Wilson, manager of the Phillies, about a possible deal for Bobby Brown, one of the Braves' young right handers.

Golf on Schedule.

"I haven't seen or talked with Wilson since I joined up with the Braves," said Ruth.

Ruth's training program starting tomorrow probably will combine a brisk daily workout in the morning and a round of golf in the afternoon.

DEAN JOINS CARDINALS.

Bradenton, Fla., March 4.—(AP)—Branch Rickey, vice president of the Cardinals, and Dizzy Dean, the club's star hurler, held a love feast today when Dizzy joined his teammates in a long batting drill.

Rickey told a luncheon club "everything depends on Dizzy. If the team gets Dean's fullest coöperation, I see another pennant." The pitcher said the Cardinals always had treated him "fine," and explained he hoped he "never would have to play for another team."

INDIANS PICK CATCHERS.

New Orleans, La., March 4.—(AP)—Bill Brenzel and Charlie George are scheduled to do the bulk of the catching in the Cleveland Indians' early exhibition games, Manager Walter Johnston intimated today. Brenzel filled in late last season when Glenn Myatt was hurt and Frankie Pytlak became ill. George is a newcomer with two years' minor leage experience.

REDS' ROOKIES HIT HOMERS.

Tampa, Fla., March 4.—(AP)—Chalk up the Cincinnati Reds' first home runs of 1935 to Billy Myers and Johnny Mize, rookie hopefuls. The youngsters banged out their homers in the season's first practice game, enabling the Colts to tie the regulars, 3 to 3.

Jim Bottomley, with Mize threatening his job at first base, appeared for his first workout. Bennie Frey, pitcher, joined the ranks of the signed.

ATHLETIC SQUADS TIE.

Fort Myers, Fla., March 4.—(AP)—The Philadelphia Athletics' regulars and yanigans played nine innings to a 7 to 7 tie in their first game of the season today. Capt. Jimmy Foxx caught the first six innings for the regulars, smashed a triple and handled his young hurlers well.

BROWNS RETURN TO DRILL.

West Palm Beach, Fla., March 4.—(AP)—The regular infield, with the exception of Oscar Melillo at second, took the field today as the Browns returned to their three hour daily practice. Manager Rogers Hornsby displaced Irving Burns at first for a time, indicating he plans on substituting at that post if need arises.

SOLTERS COMES TO TERMS.

Sarasota, Fla., March 4.—(AP)—News that Julius [Moose] Solters, one of the 1934 prize outfield rookies, had come to terms with the Boston Red Sox today gladdened Manager Joe Cronin's heart. Solters' action left the veteran Carl Reynolds the only Boston hold-out.

BIRKOFER TWISTS ANKLE.

San Bernardino, Cal., March 4.—(AP)—While the Pittsburgh Pirates were talking about their lanky first sacker, Gus Suhr, developing as a $10,000 holdout, big Lefty Birkofer, southpaw hurler, tripped at first base today and twisted his right ankle.

President William E. Benswanger issued an ultimatum to Suhr to either sign his 1935 contract tomorrow or be declared an official holdout.

TERRY NAMES BATTING ORDER.

Miami, Fla., Mar 4.—(AP)—The baseball training season has just got under way, but Manager Bill Terry of the New York Giants presented a working model of his 1935 batting order today. During the morning workout Memphis Bill sent his men to the plate in the following order:

Joe Moore, lf; Dick Bartell, ss; Terry, 1b; Mel Ott, rf; Travis Jackson, 3b; George Davis, cf; Gus Mancuso, c, and Hughie Critz, 2b.

YANKEES ON HAND.

St. Petersburg, Fla., March 4.—(AP)—With all four members of the dollar-a-year quartet on hand, 18 members of the New York Yankees went through a light opening workout today under the direction of Manager Joe McCarthy. Johnny Allen, Russell Van Atta, Earle Combs, and Fred Walker, each of whom have been given a dollar-a-year contract until they proved they are in condition to play, were in the thick of the two hour practice,

Belloni and Reboli Lead in N.Y. Bike Race

New York, March 4.—[Special.]—The team of Belloni and Reboli held a lap advantage over the field of 14 other teams remaining in the six day bicycle race at Madison Square Garden at midnight tonight.

While a crowd of 10,000 looked on Letourner and Georgetti did all in their power to force the going, but remained a lap behind the leaders when the 27th hour standings were posted.

The field, which numbered 16 teams when the race opened yesterday, was reduced this afternoon when Natale Medri, young Italian rider, suffered a fall that caused him to break his right collarbone. His partner, Hans Carpus, teamed with Bill Honeman, whose original mate, George Shipman, was ordered to withdraw by Referee Frank Kramer.

The 27th hour standings:

	Miles.	Laps.	Pts.
Belloni and Reboli	477	9	46
Letourner and Georgetti	477	8	45
Thomas and Testa	477	7	74
Spencer and Hurtgen	477	7	45
Martinetti and Grimm	477	5	53
Debaets and Wissel	477	5	44
Rodman and Schaller	477	3	52
Egli and Duhler	477	2	50
Krosmeier and Ehmer	477	2	36
Rodak and Ritter	477	0	65
Walker and Duelberg	477	0	52
Lipsette and Croley	476	9	52
Levet and Seres	476	9	35
McNamara and Lands	476	8	40
Honeman and Carpus	475	1	69

Leader—Belloni.

McNAMARA PAIRS WITH LANDS.

Reggie McNamara will start in his 115th six day bicycle race a week from Sunday night at the Stadium, where Chicago's 33d international race will open at 9 o'clock. McNamara will have as his partner Dave Lands. Both now are competing as a team in the New York race.

McNamara is anxious to score another victory to tie Gerard Debaets in the race for firsts in six day competition. Debaets has won seventeen. McNamara, besides winning sixteen, has finished second in eleven, third in sixteen, and fourth in thirteen. His partner, Lands, has won four races, three seconds, five thirds, and five fourths.

SEMI-FINALS IN DISTRICT BASKET TOURNEY TONIGHT

Semifinals in the divisions for boys under 20, men's church, girls' free lance, men's major, and commercial teams will be played tonight in the Chicago district championship basketball tournament at De La Salle gymnasium, Michigan avenue at 35th street.

One of the feature contests will be in the men's major division, where the De Paul freshmen, Central A. A. U. champions, meet the Carroll A. C., composed of stars from the K. of C. league. Pat and Rolly Howlett, Kieran Crowley, George Krall, John Mullane, and Ed Brennan are in the lineup of the De Paul yearlings.

Last night's results:

U. of C. Flashes, 31; B. B. R., 16. [Boys under 17.]
Southwest Bakery, 23; Platt Orioles, 19. [Boys under 20.]
Platt Co-eds, 15; Fuka Men's Wear, 11. [Girls free lance.]
Cy Klingins, 38; Oberheide Coals, 19. [Men's free lance.]
Lever Brothers Lux, 25; Acme Steel, 23. [Commercial division.]
Olde Tymers, 22; Pat Morrisons, 17. Men's major division.]

Tonight's schedule:

Alberti Jewelers vs. Garden City Brewery [boys under 20].
South Park M. E. vs. Roseland Mission [men's church].
American College vs. Cicero Blue Streaks [girls' free lance].
Thomas E. Wilson vs. Cuneo Press [commercial].
De Paul Freshmen vs. Carroll A. C. [men's major].

PEORIA WOMEN WIN DOUBLES IN BOWLING MEET

Peoria, Ill., March 4.—[Special.]—The sixth annual Illinois women's state bowling tournament ended here today. Only one major change occurred in today's bowling, the two woman team of R. Mueller and M. Janovetz, Peoria, winning the class B championship with a 1,077 series.

Three new state records were set during the tournament. The Alberti Jewelers of Chicago won the team championship with a 2,877 series, which was the highest team total ever recorded in a state meet.

Sally Twyford of Aurora won the individual championship with a 692 series, which also was a new record. Twyford also won the all events championship with a nine game total of 1,747 pins. The new two woman record of 1,177 pins was set by M. Ebert and H. Wilman of Chicago.

Oleson, Marvin to Meet on White City Mat Tonight

Olaf Oleson, Swedish heavyweight wrestler, will oppose Tommy Marvin, Oklahoma, in the 60 minute windup match of the weekly show at White City tonight. Other bouts will bring together Mehmet Yousif and Hans Bauer; Joe Marsh and Mike Markoff, and Jack Zaravich and Joe Rogacki.

Lou Lombardi Knocks Out Jimmy Murray in 3d Round

Holyoke, Mass., March 4.—(AP)—Lou Lombardi, Jersey City, knocked out Jimmy Murray, New York, tonight in the third round of a scheduled eight round bout. Lombardi weighed 141¼ to 137¾ for Murray.

In the WAKE of the NEWS

HOLLYWOOD JOTTINGS.

HOLLYWOOD, Cal., March 4.—Gordon Westcott, a featured player of Warner Brothers, recently was sent on location into Utah for the shooting of views for a picture in which he was appearing. It chanced the locality chosen was St. Georges, whence Westcott went to the stage and later to Hollywood. But that was many years ago.

Advent of the moving picture company naturally aroused much interest in the community and the director was asked to speak at the weekly meeting of the Rotary club. Taking his assignment seriously, the director began something along this line:

"It is a privilege to be among such hospitable people in the good old state of Utah, whose hardy pioneers played such large parts in the early history of our nation. I note with pleasure the interest you take in our work, which I assume you do not ordinarily follow.

"It will, no doubt, be a surprise to you that we have in our company a player who originated in this community and whose family still lives here. His name is Gordon Westcott. I don't know whether that's just a screen name or his real name——"

"Hickman!" chorused every Rotarian in unison.

Westcott's family name is Hickman. After that the speaker ventured no more suggestions the community was not abreast of contemporaneous film happenings, but confined his talk to the picture in production.

While walking through the set of "Spring in Paris" at R-K-O studio we spied Anne Shirley, 16 years old, crocheting a sweater while waiting her turn before the camera. After exchanging greetings we asked, to make conversation: "Do you enjoy this picture more than your last?" ["Anne of Green Gables."]

"O, it's as good as any picture," was the answer.

Anne's reply was not affectation. It sounded more like the plaint of a tired little girl. Yet, at heart, we suppose she loves her work. They all seem to.

Since retirement after our initial screen success, in which our left ear and gray fedora appeared in a crowd scene, The Wake misses our former visits with little Jane Withers, juvenile star, on the "Dante's Inferno" stage. We've been minded to return to give her another reading lesson, which duty several times was intrusted to us by her teacher, but the Santa Anita races interfere.

Elegy.

[On the Passing of Winter Underwear.]

O, you who warmed my spine
When wint'ry breezes blew, farewell!
For spring has came, and I rejoice
For, O, you itched likell!
Farewell, my snuggles,
Though not classy,
Still you warmed my bony chassis,
And now, though cold and limp you lie
And gaze upon me with a lifeless eye,
I shall not weep though grief hangs like a pall,
For from the mothballs you will rise next fall!

Dorothy Acton.

Meeting Old Friends.

Charles H. Brown, at University of Chicago about 1915. There bought a $56,000 fraternity house on terms of approximately $1 down and $1 per week for first year. Then alumni brothers were forced to rush financial aid to save house for active chapter. His frenzied finance huge success. Now Los Angeles insurance broker. Fair, not thin, and 40.

* *

This Wake Is Conducted by Harvey T. Woodruff. Help! Help!

* *

Old Sayings.

"What's it to you?" John Pals.

* *

That's the Question.

Harvey: Helper recently asked what has become of the old fashioned nice girl who used to say: "Lips that touch liquor shall never touch mine." In view of current custom, one is intrigued to ask whether "mine" means lips or liquor. W. E. Paul Resop.

* *

Do You Remember 'Way Back When: Mighty cheers and prolonged applause greeted the humble and blushing stage hand when he anticipated the buck and wing dancer for the specialty act by sprinkling sand on the stage floor in front of the curtain in old popular price 10-20-30c days? —P. Croake.

Yale Relay Team Sets 3 New Relay Records

New Haven, Conn., March 4.—(AP)—Yale relay teams today established a new world record and two new national records in long course swimming. A new world's record of 8:32 2-5 was set in the 800 yard free style event. The national records were set at 5:39 2-5 in the 600 yard event and at 3:43 in the 400 yard race. Yale established the old 800 mark at 8:38 4-5 last year. The old 600 yard national mark was 5:53 2-5 set in 1921 by the Outrigger Canoe club of Honolulu and the 400 yard record previously was 3:51 set in 1921 by the Illinois Athletic club.

Forsman's 72 Wins in Palm Beach Tournament

Palm Beach, Fla., March 4.—(AP)—John H. Forsman, Chicago, won medal honors in the annual Palm Beach Championship Golf tournament today. His 72 beat out Francis Allen, Pittston, Pa., by three strokes. Asa Wilson, Detroit, and Tommy Goodwin, Monroe, N. Y., defending champion, tied for third with 77s.

Big 10 Track Stars Menaced by Youngsters

Newcomers to Big Ten track competition figure heavily in forecasts for the 25th running of the conference championship meet to be held at the University of Chicago fieldhouse Saturday afternoon and evening. This year's crop of sophomores is excellent, auguring well for track prestige of the Big Ten during the next several years. It will not be surprising if sophomores win five of the ten events of the meet.

Jimmy Owen, Iowa, and Jesse Owens, Ohio State, both sprinters, are the most widely heralded newcomers. Between these two a new record may be set for the 60 yard dash. The veteran Willis Ward, Michigan, who equaled the existing record last year, is defending champion, but the two sophomores are favorites.

Stoller Must Be Considered.

Another sophomore sprinter, Sam Stoller, Michigan, may pick up points in this event. Owen, Owens and Stoller all came to national attention during recent interscholastic meets.

Ward, who also is defending champion in the high jump, may find himself dethroned in that event. Mel Walker, another Ohio State sophomore, has cleared 6 feet 4 inches in competition this year. Ward's winning height in 1934 was 6 feet 2⅞ inches. Ward, Walker and Jesse Owens are colored boys.

Don Lash, Indiana sophomore, is the latest Hoosier to appear a standout in the long distance events. Three great Indiana runners, Henry Brocksmith, Charles Hornbostel, and Ivan Fuqua, all of whom have finished their competition, now hold the Big Ten indoor records for the four longer running events. Brocksmith for the two mile and mile, Hornbostel for the half mile, and Fuqua for the 440.

Lash Is A. A. U. Champion.

Lash, National A. A. U. cross-country champion, has covered the two miles in faster time than any other conference runner so far this season. Neree Alix, Michigan, defending champion, and Wayne Slocum, Minnesota, second last year, may find themselves distanced this year by young Lash.

Howard Davidson, Michigan sophomore, will make a bid for the half mile championship. Capt. Harvey Smith, Michigan, who was second last year, was beaten by Davidson in a dual meet last Saturday in the fast time of 1:56.6, which performance repeated may be good enough to take the conference title.

The 440 yard race is wide open, all five of last year's place winners having been graduated. Sophomores capable of taking place points include Skinner, Iowa, who ran the distance in :50.5 last Saturday; his teammate, Andy Dooley; Stan Birleson, Michigan, who ran :50.8 Saturday, and Gazdik, Ohio State.

Don't Overlook John Beal.

Another sophomore who should figure in the scoring is John Beal, Chicago, hurdler, who has not been beaten this season and who has defeated Mike Layden, Notre Dame, and Ken Sandbach, Purdue.

GEORGE BLACK, DICK SISK WIN WINDUP BOUTS

George Black, Milwaukee, Wis., middleweight, and Dick Sisk, Chicago welterweight, won decisions in windup bouts in two boxing shows last night. Black defeated Chuck Heffner, Denver, Colo., in eight rounds at Marigold Gardens, and Sisk beat Mickey O'Shea, Chicago, in six rounds at Midway arena. In the eight round semi-final at the Midway, George Van Der Hayden conquered Hugh Allen. Preliminary matches there follow:

Fred Cleveland stopped Popeye Nolan [1].
Duke Calloway beat Floyd Embrey [4].
Buck O'Neil and Al Williams drew, 20:00 [wrestling].

Jackie Lazar whipped Bill Reardon in six rounds at Marigold. In other matches Gene Connelly beat John Mirabel, Bob Tinsley defeated Lou Naseef, and Al Pahl beat Frank Keevil.

Harvard Adds 3 Men to Football Coaching Staf

Cambridge, Mass., March 4.—[Special.]—Harvard today announced the appointment of three football coaches. J. Neil Stahley, former head coach at the University of Delaware, was named freshman coach; Rae Crowther, from Drexel Institute, will be varsity line coach, and Myron Palm, last year at West Virginia university, will serve as back field coach.

Lewin Defeats Goodman in 3 Cushion Tourney

Paul Lewin defeated Billy Goodman, 45 to 36, in 69 innings at the all-star three cushion billiard tournament at Kieckhefer's recreation last night. Each had a high run of six. In tonight's game Harry Ticks will oppose Charles McElligott.

SOUTHERN LIMITED!
MEMPHIS·CHATTANOOGA
ATLANTA·BIRMINGHAM
NASHVILLE·NEW ORLEANS
JACKSONVILLE·MIAMI
35 W. VAN BUREN ST.
Phone WABash 4050
Shortest-Fastest BUS Route to the SOUTH

122d Artillery and Riding Club Trios Meet Saturday

Pairings for Saturday night's double-header in the Metropolitan Polo league will bring both the senior and junior Chicago Riding club teams into action at the 124th Field Artillery armory, 52d street and Cottage Grove avenue.

The major battle of the evening will pit the Riding Club trio, led by Capt. Maxwell Corpening, against the 122d Field Artillery.

Capt. Romeo Mura will lead the Chicago Cardinals against the Riding Club juniors in Saturday night's opener.

The University of Chicago polo team will end its schedule against Michigan State in the first game of the double-header at the Chicago Riding club, 333 East Erie street, Saturday evening.

The Black Horse troop will clash with Lincolnshire in the feature game.

Amateurs in Final Hocky League Games

Final games will be played tomorrow night in the Chicago Hocky league with the Boston Store meeting the Baby Ruths and the C. Y. O. six opposing the Postls in the opener.

To clinch the league championship, the Boston Store must defeat the Baby Ruths. In previous meetings the Baby Ruths have held the upper hand. A tie game between the two teams will deadlock the race should the C. Y. O. All-Stars defeat the Postl club.

Eddie Janelle, by scoring a goal against Postl Sunday, increased his scoring lead to two points over Tony Beda, who failed to add to his total. John Whittaker, Janelle's teammate on the Boston Store club, went into third place.

The Parings

FOLLOWING are the pairings for the Chicago Public High School league lightweight and heavyweight basketball quarter-finals.

TODAY.

[Lightweight.]

Roosevelt vs. Tuley at Lane gymnasium, 4 p. m.

Manley vs. Senn at Crane gymnasium, 4 p. m.

[Heavyweight.]

Hirsch vs. Tilden at U. of Chicago fieldhouse, 4 p. m.

TOMORROW.

[Heavyweight.]

Calumet vs. Harrison at U. of Chicago fieldhouse, 4 p. m.

Roosevelt vs. Crane at Lane gymnasium, 4 p. m.

Marshall vs. Senn at Crane gymnasium, 4 p. m.

THURSDAY.

[Lightweight.]

Parker vs. Hyde Park at White City, 4:30 p. m.

PREP FIVES FACE QUARTER-FINAL PLAY THIS WEEK

Sixteen teams, survivors of a field of thirty-two which started in quest of the Chicago Public High School league lightweight and heavyweight basketball championships, will compete in the quarter-final round this week. Three games, two in the lightweight division and one in the heavyweight, will open play today.

In the lightweight contests Roosevelt will oppose Tuley at Lane Tech gymnasium, while Manley will meet Senn on Crane Tech's court. Tuley and Manley tied for the west section championship, but a toss of a coin yesterday in the offices of A. H. Pritzlaff, director of physical education, gave Manley the title.

Roosevelt Lights Strong.

Roosevelt's lightweights enter the quarter-finals with the most impressive record and are expected to capture the league crown. Roosevelt was undefeated in eight north section games. In the heavyweight game today Tilden Tech, also unbeaten in sectional competition, will meet Hirsch at the University of Chicago fieldhouse.

The lightweights will rest tomorrow while three heavyweight contests are being decided. Calumet opposes Harrison Tech at the Maroon fieldhouse, Roosevelt takes on Crane Tech at Lane gymnasium, and Marshall will play Senn on Crane's floor.

Double-Header Thursday.

On Thursday a lightweight double-header will end the quarter-final round of play. In the opening contest Hirsch will meet Farragut of the central section at White City, and in the second game Parker will meet Hyde Park.

Mount Carmel will meet De La Salle tonight at St. Rita gymnasium, in a playoff heavyweight game to decide the winner of the south section crown. The winner of this game will meet De Paul, north section leader, Friday night.

Why do men want MELLOW FLAVOR?

Any cigar dealer can give you the answer. He'll tell you that most men prefer a mild cigar—but it must have *flavor* and pleasing taste. And that's what MELLOW flavor means in a cigar.

Bayuk PHILLIES *has* this MELLOW flavor. It comes from blending mild *long-filler* Havana with equally fine, mild Domestic. No other tobaccos could give this combination of mildness and distinctive flavor you enjoy in PHILLIES.

At 10c—PHILLIES was the choice of more men than any other 10c brand on the market. Today—at 5c—it is smoked by more men than any other brand of *any price*. What other cigar has ever won so great a preference?

If the cigar you smoke doesn't have MELLOW flavor—why not enjoy it in PHILLIES? . . . and for only 5c. Most dealers display PHILLIES on the counter.

BAYUK'S GUARANTEE

In 1929—a peak sales year—the Bayuk Philadelphia Perfecto (Familiarly known as "Philadelphia Handmade") was the largest-selling 10-cent brand in America.

Bayuk guarantees that this cigar today—*at 5 cents*—contains the same fine Imported Sumatra wrapper—the same fine ripe Domestic and Havana long-filler. *It's the same identical cigar.*

BAYUK **PHILLIES**

FOR YEARS AMERICA'S LARGEST-SELLING 10c BRAND

GUARANTEED THE SAME IN QUALITY · SIZE · SHAPE *Today 5¢*

FEDERAL BONDS RISE ON TERMS OF NEW ISSUES

5 Issues Set New Highs in Active Trading.

BOND AVERAGES

[Compiled by the Associated Press.]

	20 Rails.	10 Indust.	10 Util.	10 Fgn.
	—.2	—.4	None	—.8
Monday	82.6	94.5	88.7	69.3
Previous day	82.8	94.9	88.7	70.1
Month ago	85.2	94.4	87.9	69.7
Year ago	85.8	84.8	82.0	67.7
1935 high	87.8	95.9	88.9	70.4
1935 low	82.4	93.0	84.5	68.6
1934 high	89.4	92.9	88.9	70.0
1934 low	74.5	73.7	68.2	60.2
1932 low	45.8	40.0	64.6	42.2
1928 high	101.1	98.9	102.9	100.5

TEN LOW YIELD BONDS.

Monday	110.3
Previous day	110.2
Month ago	108.7
Year ago	104.0
1935 high	110.3
1935 low	107.9
1934 high	108.3
1934 low	99.1
1928 high	104.4
1932 low	86.8

New York, March 4.—[Special.]—Heavy buying of United States government bonds in response to the terms of the treasury's refunding offers for the called Fourth Liberty 4¼s and the maturing 2½ per cent notes resulted in gains of from 1-32d to 24-32ds point. The rise of the government group contrasted with irregularly lower prices for domestic corporation bonds and foreign loans.

Sales of United States government bonds on the stock exchange reached $5,455,800, compared with total trading in all bonds in that market today of $13,296,000.

Five Issues Reach New Highs.

Five issues of the government group mounted to new record highs, the three issues of Treasury 3⅜s, the Treasury 3¼s due 1941, and the Federal Farm Mortgage 3¼s due 1964. Many other issues came close to their record highs. In the absence of any announcement concerning the possible call of the balance of the Fourth Liberty 4¼s, the First 4¼s, and the Liberty 3½s the issues exhibited considerable strength.

The domestic public utility, industrial, and railroad bonds averaged lower in that order, with 1 to 4 points covering the maximum declines. A few infrequently traded issues managed gains of a point or more in the face of the lower trend.

Foreign Bonds Are Lower.

Despite the general strength in the leading foreign exchange rates against the dollar today, irregularly lower prices prevailed in the foreign section of the bond list. Although sterling recovered most of its early loss today, United Kingdom 4s were weaker as the 5½s due 1957 gained. French government loans showed the same irregularity and Belgian and Italian government issues declined fractionally.

INVESTORS' GUIDE

If you wish information about investments or insurance write to The Tribune Investors' Guide. Inclose stamped, self-addressed envelope for reply. Answers of public interest are published, but inquirers' names are never revealed. Beyond care in securing information The Tribune assumes no responsibility.

Tuesday, March 5, 1935.

[Copyright: 1935: By The Chicago Tribune.]

Nevada-California Electric.

Investors' Guide: Since the administration is criticising the makeup and operation of many utility holding corporations, I am concerned about Nevada-California Electric corporation 5s of 1956. We regard your service highly as it saves much trouble in securing desired information through other channels.—K. H. J.

Answer: Nevada-California Electric corporation is a holding company, owning all stock outstanding of operating subsidiaries. The system furnishes electricity and ice, for the most part, in eastern and southern California, and in southwestern Nevada and Arizona. About 85 per cent of its business is electricity.

The outlook for the ice division is not promising. Increased activities of mining, agricultural, and industrial customers, however, have boosted total revenues. Operating revenues for the twelve months to Nov. 30, 1934, amounted to $5,222,000 and charges were covered 1.20 times. In 1933 gross was $4,783,000, against $5,061,000 for 1932 and $5,651,000 for 1931. Charges were covered 1.19 times in 1933, 1.24 times in 1932, 1.42 times in 1931, and 1.54 times in 1930.

Current position at the close of 1933 was adequate.

While earnings have been fairly stable they have not covered fixed charges by what could be called a wide margin. The company sold certain properties to the city of Los Angeles in 1933, cutting down generating capacity about 13 per cent. It then negotiated a contract to purchase power from Boulder dam, at a price less than the cost of generating power from the properties sold.

The first trust 5s, due 1956, are somewhat speculative.

Kalamazoo Stove.

Investors' Guide: Kindly give me information on Kalamazoo Stove company. Thank you for the same.—B. H. J.

Answer: Kalamazoo Stove company, whose main office is at Kalamazoo, Mich., manufactures and sells direct to consumers a complete line of stoves, ranges, and furnaces. Sales are made direct by mail and through 106 branch retail stores.

A 41.8 per cent increase in sales in 1934 over 1933 resulted in more than doubling net income. Net profit for 1934 was $440,234, or $2.68 a share, against net profit of $206,000, or $1.26 a share [adjusted to present capitalization], for 1933. The company lost $43,000 in 1932, while a profit of $29,000 was reported for 1931.

Current position at the close of 1934 was strong.

There is no funded debt and no preferred stock. During 1934 the capital stock was split two for one, boosting outstanding shares from 82,008 to 164,016 no par shares. The stock pays 25 cents a quarter.

NEW YORK BOND TRANSACTIONS

Monday, March 4, 1935.

Total sales, par value.........$13,296,000 Total sales 1935 to date.....$592,023,000
Year ago....................... 11,153,000 Total sales 1934 to date..... 871,954,000

UNITED STATES GOVERNMENT BONDS.

Sales in thous.	Issue—	High.	Low.	Close.	Net chge.	Closing Bid.	Closing Asked.	Yield.	Close yr.ago.
34	Liberty 3½s, 1932-'47	103.4	103.1	103.4	+ .8	102.30	103.4	....	102.30
19 1-5	Lib 1st conv 4¼s, 1932-'47	102.17	102.13	102.17	+ .5	102.14	102.17	....	102.27
134	Liberty 4th 4¼s, 1933-'38	103.8	103.6	103.7	+ .1	103.7	103.10	....	103.60
2,116	Lib 4th 4¼s, '33-'38, 3d cld.	101.26	101.13	101.24	+ .6	101.24	101.26	....	......
3	Liberty 4th 4¼s, reg, '32, cld.	101.22	101.22	101.22	+ .6	......	......	....	......
55	U S Treasury 4¼s, 1947-'52	106.10	106.8	106.8	+ .6	116.6	116.9	2.71	108.28
114	U S Treasury 4s, 1944-'54	111.12	111.6	111.9	+ .4	111.6	111.9	2.68	105.16
1	U S Treasury 4s, registered	111.5	111.5	111.5	...	......	......	....	......
34	U S Treasury 3¾s, 1946-'56	109.25	109.20	109.21	+ .6	109.20	109.21	2.72	103.22
70	U S Treasury 3⅜s, 1943-'47	106.24	106.14	106.24	+.13	106.22	106.26	2.45	100.25
77	U S Treasury 3⅜s, 1940-'43	107.10	107.8	107.10	+.21	107.8	107.14	1.88	100.26
5	U S Treasury 3⅜s, 1941-'43	107.11	107.11	107.11	+.20	107.10	107.16	2.04	100.27
403	U S Treasury 3¼s, 1944-'46	105.14	105.2	105.14	+.12	105.11	105.14	2.57	......
103	U S Treasury 3¼s, 1941	107.17	106.24	107.17	+.24	107.15	107.17	1.99	100.11
310	U S Treasury 3⅛s, 1946-'49	104.22	104.19	104.22	+ .3	104.22	104.23	2.63	98.28
10	U S Treas 3⅛s, '46-'49, reg.	104.17	104.17	104.17	+.15	......	......	....	......
90	U S Treasury 3⅛s, 1949-'52	104.25	104.20	104.23	+ .6	104.22	104.24	2.73	......
143	U S Treasury 3s, 1951-'55	103.24	103.20	103.21	+ .5	103.21	103.23	2.71	97.30
169	U S Treasury 3s, 1946-'48	103.24	103.21	103.22	+ .5	103.20	103.22	2.62	......
156	U S Treasury 4¼s-3¼s, '43-'45	105.16	105.11	105.15	+.11	105.14	105.16	2.53	110.10
1	U S Tr 4¼s-3¼s, '43-'45, reg.	105.6	105.6	105.6	+ .6	......	......	....	......
23	Fed Farm Mtg 3¼s, 1964	104.00	103.27	103.27	+ .2	103.25	103.29	2.75	......
19	Fed Farm Mtg 3s, 1940	102.6	102.00	102.3	+ .5	102.2	102.4	2.73	......
63 1-10	Fed Farm Mtg 3s, 1947	102.5	102.00	102.3	+ .5	102.3	102.5	2.65	......
23	Fed Farm Mtg 3¼s, 1964	104.00	103.27	103.27	+ .2	103.25	103.29	2.75	......
512 2-5	Home Owners' Loan 3s, 1952	102.6	102.00	102.2	+ .2	102.1	102.4	2.73	......
768 1-10	Home Owners' Loan 2¾s, '49	100.14	100.4	100.13	+ .8	100.12	100.13	2.65	......

UNITED STATES TREASURY CERTIFICATES.
[Quoted by C. F. Childs & Co.]

	Issue—	*Bid.	*Asked.	Yield.
538	Notes, series B 2½s, March 15, 1935	101	101.2	—1
416	Notes, series A 3s, June 15, 1935	101.20	101.22	—55-64
353	Notes, series B 1⅝s, Aug. 1, 1935	101.5	101.7	—35-64
418	Notes, series D 2½s, Dec. 15, 1935	102.2	102.11	—13-32
558	Notes, series C 2⅞s, April 15, 1936	103.7	103.9	— 3-32
686	Notes, series E 1⅜s, June 15, 1936	101.8	101.10	.10
364	Notes, series A 3¼s, Aug. 1, 1936	104.10	104.12	.14
514	Notes, series D 1½s, Sept. 15, 1936	101.31	102.1	.17
357	Notes, series B 2¾s, Dec. 15, 1936	104.14	104.16	.21
428	Notes, series C 3s, Feb. 15, 1937	105	105.2	.39
502	Notes, series B 3s, April 15, 1937	105.6	105.8	.49
817	Notes, series A 3¼s, Sept. 15, 1937	106.6	106.8	.75
276	Notes, series A 2⅝s, Feb. 1, 1938	104.30	105	.88
455	Notes, series C 3s, March 15, 1938	105.31	106.1	.97
618	Notes, series B 2⅞s, June 15, 1938	105.19	105.21	1.11
596	Notes, series D 2½s, Sept. 15, 1938	104.18	104.20	1.16
1,293	Notes, series A 2⅛s, June 15, 1939	103.6	103.8	1.34

United States treasury 182 day discount bills were quoted yesterday at bid prices to yield .25 per cent, no asked price. *Fractional parts of quotations are in 32ds of 1 point.

DOMESTIC.

[illegible]

FOREIGN.

Sales, thous.		High.	Low.	Close.	Net chge.
[illegible]					
7	do 6s '61 Feb...	94	93½	93½	— 1¼
3	do 6s '61 May...	93¾	93⅛	93⅛	— 1⅞
22	do 5½s '62	90⅛	88⅛	88⅛	+ ⅞
155	Australia 5s '55	101½	99	99⅝	— 2⅜
56	do 5s '57	101⅜	99½	100	— 2¼
35	do 4½s '56	95½	93⅜	94	— 2
12	Austria 7s '57	96	95½	95½	....
3	Belgium 7s '55	115⅝	115¼	115¼	— ⅛
1	do 7s '56	108	108	108	— ¾
3	Bergen Cy 5s '49	97⅝	97⅝	97⅝	— 1⅜
5	do 5s '60	98¼	98¼	98¼	— ¾
1	Berlin Cy 6s '58	34¾	34¾	34¾	....
9	BerlCyEl 6½s'59	35⅝	35¼	35¼	— ¾
3	do 6s '55	35¾	35¾	35¾	+ ⅜
[illegible]					
28	Tok El L 6s'53	79	78⅝	79	+ ¼
8	Trondhj 5½s '57	98¾	98⅝	98⅝	....
1	USSCop 6s '37	98⅝	98⅝	98⅝	+ ⅝
1	Un S W 6½s'51A	39	39	39	....
2	do 6½s '47 A	37	37	37	— 3
1	do 6½s '51 C	38½	38½	38½	— 2½
2	Up Aust 6½s'57	98	98	98	....
13	Uruguay 6s '60	37¼	37⅛	37⅛	+ ⅛
42	do 6s '64	37	36⅛	36⅛	— ⅞
2	Vien City 6s '52	95¼	94¾	94¾	— 1¼
22	Warsaw C 7s '58	73½	73¼	73¼	— ⅝
1	W Un El P 6s '53	40½	40½	40½	— ½
4	Yokohama 6s '61	84½	84½	84½	— ⅛

XIN—Ex interest. ct—Certificates.

U. S. TREASURY

[Chicago Tribune Press Service.]

WASHINGTON, D. C., March 4.—The following is a statement of the condition of the United States treasury on March 1:

Income to date this year		$2,273,000,000
Income to date last year		1,894,100,000
Increase		$ 378,900,000
Natl. defense costs to date:		
Army	$146,000,000	
Navy	221,000,000	$ 367,000,000
Veterans' costs to date		$ 370,700,000
Emergency relief and public works costs to date		1,047,800,000
Fed. Emer. Relief Admn.		679,400,000
Emergency conservation work		263,700,000
RFC costs to date		334,700,000
Deficit this year		2,274,000,000
Deficit last year		2,361,800,000
Decrease		$ 87,800,000
Balance general fund today		$2,057,900,000
Balance previous day		2,080,600,000
Decrease		$ 22,700,000

COFFEE

NEW YORK, March 4.—(AP)—COFFEE—Futures were firmer today on speculative buying for the account of operators and trade interests. Business was limited because of the holiday in Brazil. Santos opened nominal and closed 7 to 10 points higher. Sales, 5,000. No. 7 opened nominal and closed 9 to 12 points higher. Sales, 19,000 bags.

Prices in cents per pound:

	Open.	High.	Low.	Close.	Prev. close.
May	5.49	5.51	5.49	5.51	5.53
December	5.84	5.84	5.83	5.84	5.73

Spot coffee, quiet; Santos 4s, 9½c lb; Rio 7s, 7¾c.

COMMODITY PRICES

NEW YORK, March 4.—Index of 15 staple commodity prices. (Dec. 31 equals 100; 1926 average equals 230.5.)

Today	156.6	Prev. day	157.8
1935 high	160.0	1935 low	153.0
1934 high	156.2	1934 low	126.0
1933 high	148.9	1933 low	78.7

[Copyright: 1935: By Moody's.]

COMMODITY EXCHANGE, Inc.
ANNOUNCES THE INAUGURATION OF
trading in GASOLINE and CRUDE OIL futures on
TUESDAY, MARCH 5, 1935

CONTRACT UNIT
GASOLINE: 42,000 U. S. Gallons
CRUDE OIL: 2,000 barrels of 42 U. S. gallons each.

QUOTATIONS
GASOLINE: In multiples of one-hundredth of one cent per gallon.
CRUDE OIL: In multiples of one-quarter of one cent per barrel.

DELIVERIES
From storage tanks licensed by the Exchange.

TRADING HOURS
For both contracts from 10 A. M. to 3 P. M. daily
except Saturdays from 10 A. M. to 12:00 noon.

FOR FURTHER INFORMATION APPLY TO THE SECRETARY'S OFFICE
COMMODITY EXCHANGE, Inc.
81 Broad Street, New York City

ILLINOIS BELL CONTINUES $6 DIVIDEND RATE

Four Companies Declare Extra Payments.

Directors of the Illinois Bell Telephone company yesterday declared a dividend of $1.50 a share, payable March 30 to stockholders of record March 20.

This action continued the $6 annual rate established when payments were resumed in the last quarter of 1934, following the omission of payments for two quarters because of the refund ordered for certain coin box subscribers. The last of the $2 quarterly payments under the old $8 rate was voted a year ago. The directors also reelected all present officers.

Refunding Progresses.

The refund work now has progressed to the point where the company expects to be making payments in all of its exchanges, beginning about April 1. Operations extend over about two-thirds of the exchanges. Company officials expect to complete the bulk of the refunding by summer, although the court order permits another year.

National Tea company declared the regular quarterly dividend of 15 cents a share on the common stock, payable April 1 to stock of record March 14.

F. & R. Lazarus company declared an extra dividend of 5 cents on the common, payable March 30.

Filene Votes Extra.

William Filene Sons company voted a common extra dividend of 10 cents, payable March 31.

Black & Decker Manufacturing company will pay a dividend of 50 cents a share on the 8 per cent cumulative preferred on arrears.

United States Playing Card company declared an extra dividend of 25 cents, payable April 1.

Federated Department Stores declared an extra dividend of 10 cents, payable April 1.

Allen Industries, Inc., cleared up accumulations on the preferred stock with the declaration yesterday of $6 a share, payable April 1 to stock of record March 20.

Jones Says New Rio Grande Plan Is About Completed

Washington, D. C., March 4.—[Special.]—Chairman Jones of the RFC said today that a new agreement for reorganization of the Denver & Rio Grande Western railroad on a basis acceptable to the RFC officials was about completed and would probably be submitted to him within a few days. He said that a plan calling for reduction of the fixed charges of the railroad to about $2,250,000 had been rejected, as he felt that the figure was too high.

CHICAGO STOCKS

Monday, March 4, 1935.

Shares sold today..........19,000 Total sales 1935 to date.......1,083,000
Year ago...................24,000 Total sales 1934 to date.......3,663,000

Prev. High.	1935 Low.	Div.yld. pct.	Bid.	Asked.	Description, div. rate, $s—	Sales.	High.	Low.	Close.	Net chge.
14	7⅛	...	13¾	14	Am Pub Svc pfd	90	14	13¾	14	....
6⅛	4⅝	...	5	5⅛	Armour & Co	200	5	4⅞	5	— ⅛
95	79	5.3	95	96	Assoc Invest [5b]	150	95	93	95	+ 3
⅝	⅜	...	¼	¾	Assoc Tel Ut A	70	⅜	⅜	⅜	— ⅛
8⅞	5	...	7⅝	7¾	Autom Prod	150	7⅞	7¾	7¾	— ⅛
17⅝	14⅛	...	14⅝	15	Bendix Av	150	15	14¾	14¾	— ¼
3⅛	2½	...	2⅝	2¾	Berghoff Brew	450	2⅝	2½	2⅝	+ ⅛
34	28½	4.5	32⅝	32⅞	Borg Warner [1.50]	500	33	32¾	32¾	— ⅛
111	108⅝	6.4	109¼	110⅝	Do pfd [7]	20	110¼	110¼	110¼	+ 1
6⅝	4	...	5¾	6½	Brown F & W B	50	6	6	6	....
7⅞	6½	...	7⅜	7½	Butler Bros	1,100	7⅝	7½	7½	— ⅛
27½	17½	7.7	26	27½	Castle A M [2]	150	26½	26	26	— 1
24	13½	2.2	23¼	23¾	Cen Ill P S pf [.50e]	440	24	22½	23½	+ 1
9¼	3⅛	...	8	8⅞	Cen Ind Pow pfd	90	9½	8½	9¼	+ 1½
½	¼	...	¼	⅜	Cen & S W Ut	250	⅜	¼	¼	....
5	3¼	...	4½	4⅞	Do pfd	200	4¾	4½	4¾	+ ⅜
18	12⅝	...	17½	18½	Do pl pfd	80	18	16⅞	18	+ 1⅜
1	1	...	1	2	Chi C & Rys pfd	650	1	1	1	— ⅛
2⅜	2	...	2	2⅛	Chi Corp	1,650	2	2	2	....
32¼	29	3.3	29⅝	30¼	Do pfd [1]	200	30½	30	30	— ¼
11½	10	10.0	10	11	Chi Yell Cab [1]	50	10½	10½	10½	+ ⅜
1⅛	1	...	1	1⅛	Cities Serv	950	1⅛	1	1	....
56¼	47	7.3	54½	55½	Comwlth Edis [4]	600	55	54⅝	55	+ ½
4½	3	8.3	3	3⅛	Cord Corp [.25e]	1,800	3	3	3	....
10⅜	8⅜	...	8⅜	9	Crane Co	50	8⅞	8⅞	8⅞	— ⅛
19⅝	13½	...	16	17	Eddy Paper	20	17	17	17	— 1
17¼	14¼	6.7	15⅛	15⅝	El Household [1]	200	15¼	15¼	15¼	— ¼
17¼	14½	0.9	15½	16¼	Elgin Nat Watch [.15g]	100	16¼	16¼	16¼	+ ¼
33¼	20⅝	...	32½	34¼	Greyhound	50	33¼	33¼	33¼	+ 1
20⅛	17⅜	5.6	18⅛	18⅞	Gt Lakes Dredge [1]	250	18½	18⅛	18⅛	— ⅝
10⅝	7¼	...	9¼	10	Hart Carter pfd	50	10	10	10	+ ¼
15	13⅛	...	13½	14½	Hart Sch & Marx	10	14½	14½	14½	....
9	7¼	...	8	8⅛	Houd Her B	150	8	8	8	— ⅛
15	13½	6.7	14½	14⅞	Iron Fireman [1]	50	14⅞	14⅞	14⅞	+ ⅜
20⅜	18½	10.0	19¼	20½	Jefferson Elec [2]	300	20½	19⅞	20½	+ ⅝
24	15½	4.2	23⅛	23¾	Kalamazoo Stove [4]	150	24	23	24	+ 1
14	6	...	14	14⅜	Ky Ut Jr cum pfd	240	14	13⅜	14	....
6⅜	3	...	5½	5¾	Ken Rad T & L	150	5⅝	5½	5½	+ ¼
28	23½	2.0	25½	26½	Keystone Stl [.50g]	50	25½	25½	25½	....
1¼	⅞	...	1	1¼	Leath & Co	100	1	1	1	— ¼
8	6½	...	7½	7¾	Lib-McN & L.	600	7¾	7⅝	7⅝	— ¼
20	19	9.2	17	19¼	Loudon Pack [1.75b]	100	19	19	19	— ¼
39⅞	26½	6.7	30	30¼	Lynch Corp [2]	450	30¼	30	30	+ ⅛
11⅜	7¾	...	7¾	8	Marshall Field	150	7⅞	7⅞	7⅞	....
18	12	...	12	13½	McCord Rad A	20	12	12	12	....
15½	13⅛	1.7	14½	14⅞	McGraw Elec [.25g]	200	15¼	15	15	— ¼
30½	22¼	1.7	28½	29½	McWill Dredge [.50g]	100	29	28¾	29	+ ½
1¾	1⅜	...	1⅝	2	Merch & Mfrs A	100	1⅝	1⅝	1⅝	....
1⅝	1	...	1	1⅛	Mickelberry's Food	250	1⅛	1	1⅛	....
20½	16½	1.3	19½	20	Modine [.25g]	50	20	20	20	— ½
9½	6⅞	11.1	8½	9¼	Monroe Chem [1e]	120	9	8⅝	8⅝	— ⅛
16½	15½	3.1	16¼	20	Moss Leather [.50g]	10	16¼	16¼	16¼	....
1½	1	...	1	1⅛	Nat Leather	50	1	1	1	....
15½	13½	8.0	14¾	15⅛	Noblitt-Sparks [1.20]	50	15	15	15	....
23	22	7.3	23	25	Oshkosh Over pfd [2]	20	22	22	22	— 1
15	11	1.0	14½	15½	Parker Pen [.15g]	100	15	15	15	+ ½
36	31	5.6	36	38	Perfect Circle [2]	200	36	36	36	+ 1
3⅝	2¼	...	2½	3¼	Prima Co.	50	2⅝	2⅝	2⅝	— ⅛
20½	16⅝	...	20	20½	Public Service	100	20	20	20	— ½
20⅞	15⅝	...	20	20½	Do n p	200	20⅝	20	20	— ½
133	128	3.8	132	133	Quaker Oats [5b]	20	132½	132½	132½	— ½
136½	133	4.4	136	......	Do pfd [6]	20	135¾	135¾	135¾	+ ½
30	29	6.9	28	30	Rath Packing [2]	100	29	29	29	....
1	½	...	1	1⅛	Raytheon vtc pfd	100	1	1	1	+ ¼
33½	20	0.8	28½	29¾	Ryerson [.25g]	300	29⅜	28¾	28¾	+ ¼
75	69	13.7	63	75	St L Nat St Yd [10.25e]	10	75	75	75	....
19½	17¼	4.4	17⅛	17⅝	Swift & Co [.75b]	800	17⅞	17½	17½	— ¼
6	5½	10.0	5½	5⅞	Thompson J R [.50]	100	5½	5½	5½	....
18	15	8.3	17⅝	18	Vortex Cup [1.50]	150	18	17⅞	18	+ ⅛
33¾	31	7.6	33	34½	Do A [2.50]	150	33⅛	33⅛	33½	— ¼
31	28	3.5	29	29½	Walgreen [1]	100	29½	29½	29½	....
40	30	3.0	37	40	Waukesha Mot [1.20]	30	39⅞	39⅞	39⅞	— ⅛
3⅝	2¼	...	3¼	3⅝	Wis Bankshrs	300	3¼	3¼	3¼	— ⅛
⅝	½	...	½	⅞	Yates Mach	100	½	½	½	— ⅛

b—Including extras. e—Paid last year. g—Declared or paid so far this year.

BONDS.

Prev. High.	1935 Low.	Sales.	Issue—	High.	Low.	Close.	Net chge.
29⅞	26¼	$3,000	La Salle St Bldg 5½s '58	28¾	28½	28¾	+ 2½

CORPORATION EARNINGS

The following net incomes were reported yesterday:

YEAR ENDED DEC. 31.	1934.	1933.
Adams Millis	$ 648,953	$ 527,447
Amer Tobacco	24,084,280	17,401,208
Brown & Bigelow	305,892	41,928
Celanese Corp	3,229,458	5,453,902
Bucyrus-Erie	*289,036	*990,818
Chi N S & Mil	1,331,665	1,285,123
Chi Riv & Mach	98,198	51,089
Commonw Sec	*40,350	*87,451
Elgin Nat Watch	736,358	*263,372
Emerson's B Selt	1,177,546	532,403
Fisk Rubber	728,697	†1,279,765
Flintkote Co.	549,133	314,920
Fraser Co., Ltd	*371,841	*615,448
Gen Bronze	*460,238	39,249
Gen Cable	*526,078	*2,044,086
Goodrich B F	2,534,679	2,273,514
Imp Tob Can	5,819,767	5,670,176
Kaufmann D St	818,793	342,148
Lynch Corp	290,574	267,325
Mead Johnson	932,055	942,266
Merchants & M T	400,380	581,521
Muskegon Motor	107,716	*55,323
Nat Gypsum	321,541	272,752
Royal Typewriter	942,229	145,221
Seagrave	*90,727	*93,433
Shattuck Denn	*80,135	96,491
Sullivan Mach	*355,761	*590,680
Truscon Steel	*358,235	*888,107
Washington Oil	47,427	49,154
Worthington P	*1,083,197	*1,184,642
SIX MONTHS ENDED DEC. 31.	1935.	1934.
Atlas Plywood	3,485	81,316
SIX MONTHS ENDED JAN. 31.		
Utd Elec Coal	32,138	*6,326
QUARTER ENDED JAN. 31.		
Truax-Traer Coal	87,991	33,003
Utd Elec Coal	46,921	20,223
JANUARY.		
N Y Telephone	‡2,867,661	‡3,515,775
SALES. TWO MONTHS ENDED FEB. 28.		
National Tea	9,317,043	9,079,690
Safeway Stores	39,124,143	33,994,875
FEBRUARY.	1935.	1934.
National Tea	4,929,167	4,735,402
Safeway Stores	20,281,505	17,058,289
Sears-Roebuck	23,147,066	20,395,895

*Net loss. †May 20 to Dec. 31, 1933. ‡Net operating income.

Every BANKER, BROKER and BUSINESS MAN NEEDS THIS BOOK!

New 1935 Edition of
CHICAGO TRIBUNE BUSINESS CHARTS

250 Charts. 128 Pages. Size: 11x8½. Indexed and Classified for Ready Reference. Price 40c, By mail, 50c.

● They're now available in handy, compact form — 250 of the most important charts on business and finance which appeared in the financial pages of the Chicago Tribune since March, 1933.

Here, in 128 pages, 11x8½, is an encyclopedia of economic facts, gathered from reliable sources and presented in graphic form. It is an intensely interesting book to read straight through from cover to cover. It is invaluable as a reference book.

Every banker, broker, trader, insurance and real estate man, economist, student and business man should have a copy of this book. A much smaller edition published last year was quickly exhausted. This year the size and scope of the book have been enlarged. Charts are grouped according to major classifications. A comprehensive index locates any chart immediately.

Get a copy today at the Chicago Tribune Public Service Offices, One S. Dearborn or Tribune Tower. Price, 40c; by mail, 50c. To order by mail, send the coupon below.

MAIL THE COUPON TODAY !

TABLE OF CONTENTS
Trade and Commerce
Building Construction and Real Estate
Security Markets and Securities
Money and Banking
Cost of Living and Commodity Prices
Farming and Farm Prices
Foreign Trade and Business Conditions and the Tarif
National Income; Expenditures and Debt; Foreign Governments
Foreign Exchange
Gold

Chicago Tribune Advertising & Public Service Office
One South Dearborn, Chicago, Ill.
Gentlemen:—Please send me copy(ies) of the new 1935 edition of Chicago Tribune Business Charts. Enclosed is check ☐, money order ☐, stamps ☐ for $............
Name ....
Street and No. ....
City .... State ....
Price: by mail, 50c each.

ECCLES PLEADS FOR WIDE POWER OVER U.S. CREDIT

Asks Final Control by Reserve Board.

Washington, D. C., March 4.—[Special.]—Modification of the pending 1935 banking act to place final authority over open market credit operations in the federal reserve board instead of the special committee of five as originally proposed by the administration, was urged upon the house banking and currency committee today by Marriner S. Eccles, governor of the reserve board.

To place authority over open market operations in a special committee of five would create a situation of divided authority, he declared, and it was to meet this difficulty that the administration had altered the original plan.

Open market operations involve the purchase and sale of federal securities in the open market, thus regulating to a certain extent the supply of credit.

Would Consult Committee.

"To promote stability of employment and business insofar as this is possible within the scope of monetary action," Eccles said that under the revised plan the reserve board would obtain the views of the committee of five before acting on open market operations, discount rates, or changes in reserve requirements, but that ultimate responsibility would be retained by the board. While there is no immediate prospect of undesirable speculation, it should be the aim now to coordinate the banking structure to the economic recovery efforts, he said.

Anticipating objections to some provisions, Eccles contended that while the bill gave the reserve board power to reject appointments of reserve bank governors, there was no need of encroachment on the autonomy of individual reserve banks.

How Eccles Explains It.

"It merely reëstablishes the original principle of the federal reserve act that the federal reserve board, which has responsibility for national policies and for general supervision over the reserve banks, shall be a party to the selection of the active heads of the twelve reserve banks," he said.

The reserve governor said he thought that regulation by the board of the character of paper that may be eligible as a basis of borrowing at the federal reserve banks would encourage member institutions to pay less attention to the form and maturity of paper offered by would-be borrowers and more to soundness of such paper.

Relaxation of limitations on real estate loans "ought to result in greater willingness of member banks to lend on real estate," he said, "and, therefore, to an improvement in the mortgage market and a stimulation of construction which is essential to business recovery.

"Member banks are suffering from the competition of many government and other agencies that are entering the field of real estate loans, and it is a matter of self preservation for the banks to be able to hold and expand their activities in this field."

Aims of Legislation.

Besides promoting stability of employment and business, it is the aim of the pending legislation, according to Eccles, to:

"Concentrate the authority and responsibility for the formulation of national monetary policies in a body representing the nation.

"Modify the structure of the federal reserve system to the extent necessary for the accomplishment of these purposes, but without interfering with regional autonomy in matters of local concern.

"Relieve the banks of the country of unnecessary restrictions that handicap them in the proper performance of their functions and thus enable them to contribute more effectively to the acceleration of recovery."

The so-called Coughlin bill to set up a Bank of the United States that would take over the federal reserve system and various governmental statistical agencies was introduced today by Senator Nye [Rep., N. D.] and Representative Sweeney [Dem., O.].

Sweeney explained the bill was drawn by the National Union for Social Justice, headed by Father Charles E. Coughlin of Detroit.

STEEL ACTIVITY GAINS FOR FIRST TIME IN MONTH

New York, March 4.—[Special.]—Steel operations will show a gain this week for the first time in a month, according to an estimate issued by the American Iron and Steel institute. The rate for this week will be 48.2 per cent of capacity, compared with last week's rate of 4[illegible] per cent of capacity, the institute said.

A month ago the rate was 52.8 per cent, which was the highest level since last summer. At this time last year, operations were at 47.7 per cent.

The institute also announced that it had protested to the United States tarif commission against any reduction in the duty on pig iron imported from The Netherlands. The institute stated that imports from low cost foreign competitors had compelled many old pig iron furnaces in the east to discontinue operations.

W. F. HALL PRINTING CO.
1st Mortgage Assenting
Stamped 6's, 1947
Bought . . . Sold . . . Quoted
BABCOCK, RUSHTON & COMPANY
ESTABLISHED 1895
Members
New York Stock Exchange
Chicago Stock Exchange
Chicago Board of Trade
135 South La Salle Street
333 North Michigan Avenue
Central 8900
New York CHICAGO Des Moines

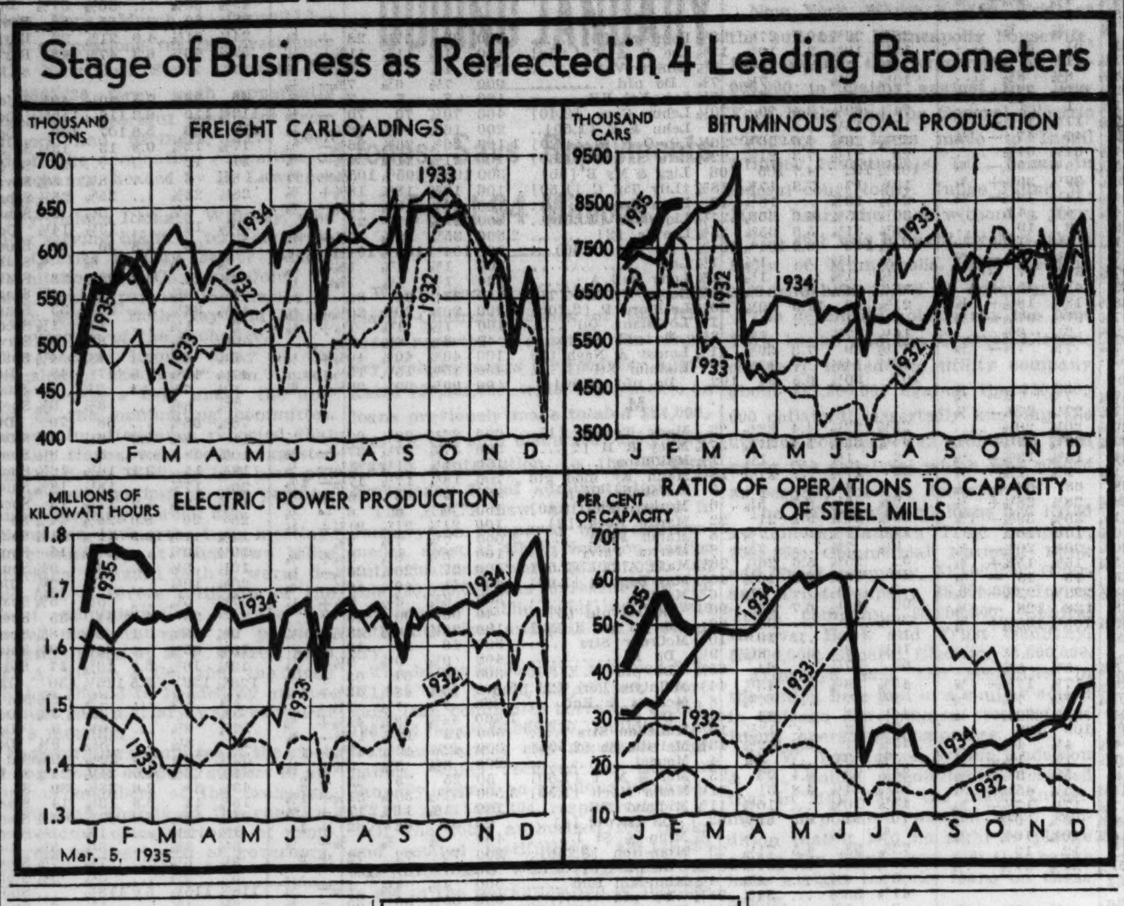

GRAINS WEAKEN ON RAIN, WORLD MONEY SHAKEUP

3 Experts Forecast Short Wheat Crop.

Trading in grains continued to dwindle on the Chicago Board of Trade yesterday. Prices worked slightly lower, influenced by further demoralization in the foreign exchange market and light rains over much of the wheat belt. However, the dry southwest, where rain is needed most vitally, received very little moisture.

Not even another large cut in the visible supply of wheat, aggregating 3,364,000 bushels last week, was able to arouse the market from its lethargy. Issuance of private crop reports, indicating winter wheat production this year slightly under 500 million bushels, caused scarcely a ripple. The civil war in Greece passed unnoticed in a market which once was highly susceptible to war scares in any part of the world.

Professionals Dominate Trading.

Professionals again supplied practically all of the day's activity, with investors and speculators clinging to the sidelines.

Wheat, corn, and oats confined their losses to fractions, with the exception of March corn, which lost 1½ cents as the result of a further decline in the premium for corn over futures in the cash market. The trading basis dropped ½ to 1 cent, while actual prices were 1 to 2 cents lower. Rye fell a full cent. Closing prices of principal May futures follow:

	Mon.	Sat.	Wk. ago.
Wheat	$0.97⅛	$0.97⅞	$0.97⅛
Corn	.83⅛	.84⅛	.84⅜
Oats	.49⅜	.50⅛	.50⅞
Rye	.64⅛	.65⅛	.64⅛

Winnipeg wheat futures declined ⅛ cent a bushel, while Liverpool advanced ⅜ to 1 cent and Rotterdam pushed forward ⅛ of a cent. Buenos Aires remained closed in observance of pre-Lenten holidays.

Experts Estimate Winter Wheat.

Nat C. Murray, crop expert, forecast a winter wheat crop of 495 million bushels, based on prevailing conditions. H. C. Donovan predicted 500 million, and R. O. Cromwell placed the total at 493 million bushels. March 1 farm stocks of wheat are placed at 92, 105, and 81 million bushels, respectively, by the three experts. The short winter wheat crop last year was 405 million bushels and the average of the last five years 527 million bushels.

Murray estimated farm reserves of corn at 533 million bushels, Donovan, 550 million, and Cromwell, 569 million. The three placed the reserves of oats on farms at 222 million, 250 million, and 216 million, respectively.

Murray estimated total wheat fed to live stock to March 1 at 79 million bushels, against 59 million last year. He says country mills and elevators hold 77 million bushels of wheat, against 92 million a year ago.

Donovan predicted 18 per cent of the winter wheat acreage may be abandoned.

Of considerable significance was the tendency of the crop reporters to place the condition of the crop below that prevailing at this time a year ago and well under the government's figure in December. Cromwell estimated condition at 73.3 per cent of normal, against an average of 80.9 for March; Murray predicted 71.4 per cent, compared with 73.5 a year ago.

Federal Judge Signs Order Tying Up TVA's Activities

Birmingham, Ala., March 4.—[Special.]—Federal Judge W. I. Grubb today signed orders halting certain "illegal" transactions between the Tennessee Valley authority and the Alabama Power company.

Three injunctions were signed, restraining the power company from transferring certain northern Alabama properties to the TVA; forbidding the power company to act as an agency for the Electric Home and Farm Authority, Inc., TVA subsidiary, through which electric appliances are sold on long term rates, and prohibiting 14 northern Alabama towns from entering into any contract for buying current from the TVA.

Involves New Deal Yardstick.

The case involves the administration's "yardstick" electrification plans. James L. Fly, chief counsel for the TVA, announced that an immediate appeal will be taken to the Federal Court of Appeals at New Orleans. Thus, the second anniversary of the New Deal saw another of its creations moving toward a test of its constitutionality before the Supreme court.

In the order applying to the 14 towns now being supplied by the power company Judge Grubb also forbade their borrowing any funds from a federal agency for the purpose of building a distribution system to obtain TVA current.

Judge Grubb held that the transfer of certain properties of the power firm to the TVA constituted sales "in furtherance of illegal proprietary operations" of the TVA.

In an oral decision ten days ago, however, Judge Grubb ruled that construction of Joe Wheeler dam was legal and the TVA entitled to the site, acquired from the Alabama Power company in a contract annulled today. The way is believed open either to new negotiations for the dam site or for condemnation proceedings on the part of the government.

The contract signed early in 1934 for sale of the power company's transmission lines to the TVA was held illegal by the court.

Four Months' Grace Period.

The cities and county associations now receiving current wholesale from the TVA are protected by a provision that their contracts shall continue in force for four months after the decree or final appeal.

The suit was brought by a group of preferred stock holders of Alabama Power. It does not affect the Mississippi Power company and the Tennessee Electric and Power company. No ruling was made on the constitutionality of the act creating the TVA, the court holding that it was not an issue in this case.

This is the second decision Judge Grubb has rendered against New Dealism, having held the National Industrial Recovery act unconstitutional in a lumber code indictment case.

FRANCHISE TAX ON TELEPHONES HELD INVALID

Washington, D. C., March 4.—(AP)—Imposition of a franchise tax on telephones by Montana was declared invalid today by the Supreme court. Chief Justice Hughes delivered the opinion, from which there was no dissent.

A three judge federal District court had enjoined the state from enforcing the tax—imposed in 1933—on the ground it imposed a burden on interstate commerce. The levy was challenged by the Mountain States Telephone and Telegraph company, a subsidiary of the American Telephone and Telegraph company.

Hughes' opinion said there were sufficient methods by which the company's local business could be taxed but that its interstate business could not be taxed.

WORLD MONEYS FACE CRISIS AS POUND PLUNGES

Devaluation by Gold 'Bloc' Is Feared.

New York, March 4.—[Special.]—A new crisis appeared to be near in the international money markets today as the British pound sterling continued its precipitous decline to the lowest level in more than a year, and the price of gold in the London free market climbed to $35.48, the highest price for all time.

The day's events were seen as further undermining the position of the "gold bloc" nations of continental Europe, of which France is the leader. Concern was expressed that the further decline in the pound might force these nations to give up their desperate struggle to stay on the gold standard.

Recovers After Plunge.

The pound fell 4½ cents to $4.73¼ when the exchange market opened here, but its retreat against the gold currencies was even sharper, as the dollar was also weak in terms of gold monies. The final price on the pound here was $4.77, off ½ cent for the day. Sterling fell to 70.70 francs in the Paris market and then rallied slightly to close at 70.90 francs.

The low price of $4.73¼ for the pound in this market was 21 cents below the high of $4.94¼ reached shortly after the first of the year.

Franc Hits Gold Export Point.

While sterling was holding the center of attention, the French franc was bid up to 6.69 cents, the highest since Sept. 5, 1934. The point at which gold could be profitably shipped from New York to Paris is 6.69¼.

The franc closed at 6.68 cents, up a point on the day. At this price the dollar was worth 99.23 against francs, compared with 99.45 cents on Saturday. The gold value of the dollar was 58.65 cents, compared with 58.74 cents on Saturday and par of 59.06 cents.

Other gold bloc currencies showed sharp gains with belgas rising 6 points

[Continued on page 27, column 5.]

North Shore's Woes Laid to Reduced Fare

Woes of the Chicago, North Shore and Milwaukee railroad yesterday were placed squarely in the lap of reduced passenger fares by President Bernard J. Fallon, who told stockholders at their annual meeting in the Edison building that with readjustment of the rate situation and any pickup in general business, they can look forward to better days.

Fallon said that despite the fact the company carried 18.8 per cent more passengers in 1934 than in the preceding year, a gain of 1,211,255 riders, revenue from this class of service fell $15,750. This record was made, he said, in the face of the most intense competition the road ever experienced.

Meets Steam Road Rates.

He explained the road was forced to meet the rates of 2 cents a mile put into effect by steam railroads, a cut from 3.6 cents. He said this was later reduced to 1.8 cents a mile on round trips, a cut of 50 per cent.

"We protested the enforced cut without avail," he said. "In spite of improved economic conditions, the stimulating effect of the World's Fair and the reduction in tarifs, the low rates did not produce sufficient increases in trafic to offset the reduction in revenue. In addition, the company had the added burden of providing additional equipment to carry more passengers." He said the North Shore line advocates a rate of not less than 2½ cents a mile in the territory it serves.

Total Revenue Lower.

Total revenue from operations last year was $3,865,196, against $3,909,900 in 1933. Operating expenses and taxes totaled $3,890,427, against $4,925,737, resulting in a deficit after inclusion of taxes and nonoperating income of $25,231, compared with a deficit of $21,838 a year ago.

Net loss for the year before amortization of property under lease at the expiration of which title is to be relinquished, was $1,331,665, against $1,285,123 last year.

Fallon detailed efforts to maintain the road's efficiency during the last year and said that even under existing business conditions the line would be making a creditable showing from a profit standpoint if passenger fares "were on a proper basis."

John R. Thompson Jr. was reëlected a director for three years. Addison L. Gardner, attorney, was selected to fill the vacancy caused by the resignation of Britton I. Budd, co-receiver of the line. His term runs two years.

U. S. MAY SHUN TRADE PACT WITH ITALY, DUE TO NEW RESTRICTIONS

Washington, D. C., March 4.—(AP)—The United States government was reported reliably today to be considering scratching the name of Italy off its reciprocal trade agreement negotiation list because of the latter's recently announced "balanced" trade policy. Announcement of the beginning of negotiations with Italy was made by Hull on Jan. 16, and public hearings have been set for March 18.

Italy's new policy, officials said, provides strict governmental clearing house control of all imports and is designed to protect the lira by reducing the drain on gold due to unfavorable trade balances. State department officials were represented as feeling that the Italian stand is directly opposed to the American program of eliminating tarif and other trade barriers through reciprocal pacts.

Secretary Hull left Germany off the list of countries for treaty negotiations because of that country's insistance on balanced imports and exports through quotas and other restrictions.

Italy has an unfavorable balance of trade with 17 countries, including the United States. Through the new stringent import regulations she will attempt to bridge prevailing gaps between exports and imports. Since 1929 American exports to Italy have dropped from $153,000,000 to $61,000,000, while Italian imports into this country have declined during the same period from $117,000,000 to $38,000,000.

REPORT SILVER INTERESTS WANT TRADE RESTORED

New York, March 4.—[Special.]—The old lure of big profits in silver is felt in certain New York financial circles again, and erstwhile silver futures traders of the Commodity exchange are seeking reëstablishment of that market, according to reports.

A leading figure in the exchanges said that although no official action is contemplated by the board of governors at this time there is a great deal of sentiment in favor of resuming trading, which was suspended last August on the nationalization of the metal.

Bar silver is now quoted here and in London at the highest prices since the middle of 1928. Trading in silver at Montreal has spurted sharply.

The advance has been attributed to such factors as the rise in the sterling price of gold, the reduction in India's import duty, the ban on exports by China, and activities of the United States treasury in endeavoring to build up the government's metallic currency base to 25 per cent silver.

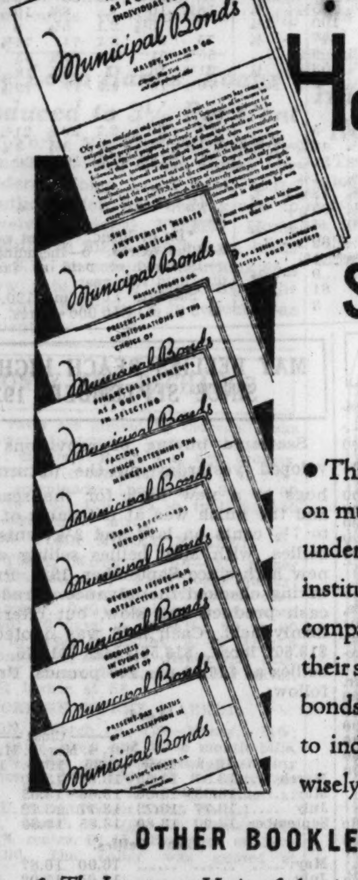

How Insurance Companies and Savings Banks Invest

● This latest booklet—ninth in a series on municipal bond topics—outlines the underlying investment policies of large institutional investors—the life insurance companies and savings banks. It indicates their standards in the choice of municipal bonds. The information will be helpful to individual investors seeking to chart wisely their own investment procedure.

OTHER BOOKLETS IN SERIES

1 *The Investment Merits of American Municipal Bonds.*
2 *Present-Day Considerations in the Choice of Municipal Bonds.*
3 *Financial Statements as a Guide in Selecting Municipal Bonds.*
4 *Factors Which Determine the Marketability of Municipal Bonds.*
5 *Legal Safeguards Surrounding Municipal Bonds.*
6 *Revenue Issues—An Attractive Type of Municipal Bonds.*
7 *Recourse in Event of Default of Municipal Bonds.*
8 *Present-Day Status of Tax-Exemption in Municipal Bonds.*

● Indicate by subject or number which booklets you wish sent to you. No cost or obligation. Refer to advertisement CT-3.

HALSEY, STUART & CO.
INCORPORATED
201 SOUTH LA SALLE STREET · TELEPHONE STAte 3900
CHICAGO, NEW YORK AND OTHER PRINCIPAL CITIES

THE DIRECTORS *of*
Harris Trust and Savings Bank invite
Consideration of the facilities of this Bank

Albert W. Harris — Chairman of the Board of Directors
Howard W. Fenton — President and Chrn. of Executive Committee
David A. Crawford — President, The Pullman Co.
Frank McNair — Vice-President
Frank R. Elliott — Vice-President
Charles H. Morse — Fairbanks, Morse & Co.
F. O. Hale — President, Illinois Bell Telephone Co.
George E. Scott — President, American Steel Foundries
Arthur B. Hall — Hall & Ellis
William P. Sidley — Cutting, Moore & Sidley
Stanley G. Harris — Vice-President
Harold H. Swift — Vice-President, Swift & Co.
Bowman C. Lingle — Vice-President
Ward W. Willits — President, The Adams & Westlake Co.
M. Haddon MacLean — Vice-President
John P. Wilson — Wilson & McIlvaine
John McKinlay — President, Marshall Field & Co.
Frank H. Woods — Chrn., Addressograph-Multigraph Corp.

Harris Trust and Savings Bank
Organized as N. W. Harris & Co. 1882 · Incorporated 1907
HARRIS TRUST BUILDING · CHICAGO
Telephone State 8200

STOCKS RECEDE; TRADE DULLEST IN TWO WEEKS

New Drop in British Pound Is Market Factor.

[Chicago Tribune Press Service.]

New York, March 4.—The stock market experienced its dullest day in over two weeks as the creeping paralysis which has been affecting stocks finally reached the gold and silver shares and the whole list dragged lower as a result. The turnover was small, amounting to only 422,000 shares.

The Wall street trading fraternity was chiefly interested in the continued fall of the pound sterling, carrying with it a threat of a monetary war; the climb in world gold and silver prices, and the statement of Donald R. Richberg pertaining to inflation. It was feared in some quarters that the continued decline in the British currency would place American industries at a great disadvantage in world markets unless some steps were taken to offset the decline here through revision of the dollar price.

Regard Situation Exaggerated.

Other observers, however, are of the opinion the whole affair is being taken much more seriously than it deserves to be, much depending on how far the pound is allowed to fall.

Currency metal shares, which had assumed leadership on the upside last week, were adversely influenced by Richberg's "guarantee" that inflation would not come under the present administration. Dome and McIntyre each lost more than a point in the gold division, while losses of practically as much were suffered in the silvers. Other deflationary factors were ignored despite soaring prices for gold and a fresh rise in silver.

On the industrial side the new week brought with it some hope that the spring rise might go further with a higher estimate for steel operations after three weeks of decline. This favorable bit of news failed, however, to keep the steel shares from drifting lower, as United States Steel, Bethlehem, Youngstown, and Republic declined fractionally.

Industrial Leaders Lower.

Blue ribbon industrials like American Can, Westinghouse, Allied Chemical, General Electric, and Du Pont were lower.

Johns Manville fell nearly two points to a new low for the year, carrying other building shares down with it.

Bearishness returned to the rail group as New York Central went into new low ground for the year with a loss of over a point. Erie, Baltimore and Ohio, Atchison, and Delaware and Lackawanna followed the trend.

Scattered demand was enough to steady the oils and bring small fractional gains to Amerada and the Standards of California and New Jersey.

The utilities were neglected for the most part. International Telephone equaled its two year low mark during the session, while American Telephone managed to advance fractionally.

The liquidation of National Biscuit and its poor earnings report unsettled the food shares. Motors were reactionary, and the farm equipment shares were weak.

BANK STOCKS

CHICAGO.

	Bid.	Ask.
Am National Bank & Trust	120	130
Central Republic	4¼	5¼
Chicago Title & Trust	79	83
City National	80	90
Continental Illinois National	44¾	45¼
Continental Illinois C B I.	39c	44c
First National	98½	100½
Harris Trust & Savings	190	200
Mercantile Trust & Savings	50	60
Merchandise Bank & Trust	45	55
National Boulevard	160	....
National Builders	15	25
Northern Trust	418	425
Personal Loan & Savings	93	100
Terminal National	8	10

NEW YORK.

	Bid.	Ask.		Bid.	Ask.
Bk of Man.	21	22½	First Bost.	25⅝	27⅛
Bankers Tr.	61	63	First Natl.	1725	1765
Bklyn Tr.	88	93	Guar Tr.	304	309
C Han B&T.	119	123	Irving Tr.	14½	15½
Chase Nat.	23¼	24¾	Mfgs	21½	23
Chm B&Tr.	40	42	Natl City.	20¼	21⅜
Coml	142	148	N Y Trust.	98	101
Cont B&Tr.	11½	13	Public	29½	31½
Corn E B&T	46½	47½	Title G&T.	4¾	5¾
Empire Tr.	17¾	18¾	U S Tr.	1710	1760
Fifth Ave.	1010	1060			

DIVIDENDS DECLARED

Stock, rate, period—	Payable.	Stock of record.
Allen Indust pfd *$6	Apr. 1	Mar. 20
Black & Decker 8% pfd *50c	....	....
Cannon Mills 50c q	Apr. 1	Mar. 18
Cin & S Bell Tel, $1.13 q	Apr. 1	Mar. 20
Endicott Johnson 75c q	Apr. 1	Mar. 18
Fed Dept Strs 15c q	Apr. 1	Mar. 21
Do 10c ex	Apr. 1	Mar. 2
Filene Sons 20c q	Mar. 31	Mar. 19
Do 10c ex	Mar. 31	Mar. 19
Hollinger Cons Mines 5c M	Mar. 25	Mar. 9
Do 5c ex	Mar. 25	Mar. 9
Lambert Co 75c q	Apr. 1	Mar. 18
Lazurus F & R 10c q	Mar. 30	Mar. 20
Do 5c ex	Mar. 30	Mar. 20
Ill Bell Tel $1.50	Mar. 30	Mar. 20
Natl Tea 15c q	Apr. 1	Mar. 14
U S Play Card 25c ex	Apr. 1	Mar. 21
Do 25c q	Apr. 1	Mar. 21
Young L A 25c q	Apr. 1	Mar. 15
Do 25c ex	Apr. 1	Mar. 15

*On accumulations.

WHAT STOCKS DID

TRIBUNE AVERAGES

	High.	Low.	Last.	Net chge.
25 Railroads	24.06	23.79	23.82	—.34
25 Industrials	143.65	142.75	142.94	—.84
50 Stocks	83.85	83.27	83.38	—.59

	High.	Low.	Close.
50 Stocks 1 yr. ago	93.15	91.81	92.66

DOW-JONES AVERAGES.

Industrials	103.16	102.24	102.58	—.64
Rails	30.81	30.48	30.52	—.39
Utilities	15.87	15.68	15.79	—.09

ASSOCIATED PRESS AVERAGES.

	30 Indus.	15 Rails.	15 Util.	60 Stocks.
Net change	—.3	—.4	—.1	—.3
Monday	53.0	21.0	23.0	37.5
Previous day	53.3	21.4	23.1	37.8
Month ago	52.9	22.9	24.9	38.4
Year ago	58.3	38.9	35.9	47.8
1935 High	56.6	27.6	26.6	41.6
1935 Low	52.0	20.5	22.8	37.4
1934 High	61.4	43.0	40.6	51.4
1934 Low	45.3	22.8	24.2	34.9
1932 Low	17.5	8.7	23.9	16.9
1929 High	146.9	153.9	184.9	157.7
1927 Low	51.6	95.3	61.8	61.8

ISSUES TRADED.

	Mon.	Sat.
Advances	164	226
Declines	309	177
Unchanged	167	156
Total issues	640	559
New 1935 highs	24	20
New 1935 lows	57	20

NAVAL STORES.

SAVANNAH, Ga., March 4.—(AP)—TURPENTINE—Firm, 50½c per gal. Sales, 18 casks; receipts, 3; shipments, 85; stock, 11,425. ROSIN—Firm. Sales, 106 brls; receipts, 6; shipments, 1,135; stock, 56,261. Quote: B, $3.85; D, $4.00; E, $4.20; F, $4.60; G, $4.65; H, I, and K, $4.70; M, $4.75; N, $5.20; WG, $5.60; WW and X, $6.30.

NEW YORK STOCK TRANSACTIONS

Monday, March 4, 1935.
Shares sold today....422,930
Year ago....987,490

Monday, March 4, 1935.
Total sales 1935 to date....35,155,883
Total sales 1934 to date....116,510,159

[The figures in brackets after name of stock are the present dividend rate.]

Prev. 1935 High.	Low.	Div. yld. pct.	Bid.	Asked.	Description, div. rate, $s—	Sales.	High.	Low.	Close.	Net chge.
					A					
112	110	6.3	111	....	Abr & Stra pfd [7]	20	111	111	111	....
7¼	5⅝	...	5	5⅝	Adams Exp	500	5⅝	5⅝	5⅝	....
33½	29⅝	6.5	30⅝	31¼	Adams-Millis [2]	300	31¼	30⅝	31¼+	½
11¼	8	...	10⅝	10⅞	Addressog	1,200	11¼	10	10⅞—	⅝
8⅝	6⅜	7.5	7⅝	7⅞	Affiliat Prod [.60]	100	7⅞	7⅝	7⅞+	⅛
115⅝	109⅝	2.7	111⅝	112¼	Air Reduc [3]	500	112¾	112	112 —	⅝
20⅛	16⅝	4.4	16⅞	17⅛	Alaska Jun [.75b]	1,900	17⅞	17	17 —	1
1⅞	1	...	1⅛	1¼	Alleghany	2,500	1⅛	1	1⅛+	⅛
7	3¼	...	3⅝	5	Do pfd $30 ww.	200	3⅝	3⅝	3⅝+	⅛
6½	3	...	2½	4	Do pfd $40 ww.	100	3	3	3	....
23	21	1.1	21⅝	24	†Alleg Steel [.25g]	100	22¼	22¼	22¼+	1
141	132⅝	4.5	133⅝	134⅝	Al Chem & Dye [6]	300	134	134	134 —	½
...					...					
5½	2⅝	...	3	3½	Col Fuel & Iron	100	...	...	...	....
7¾	4½	...	4¾	4⅞	Columb G & El	1,700	5	4¾	4⅞	....
44½	34½	2.3	43½	44⅝	Colum Pict vtc [1a]	4,000	44½	42⅞	44 +	⅝
79¾	67	5.2	78	78½	Colum Carb [4]	300	79	78½	78½—	1¼
47¼	39½	4.4	46	46¼	Coml Credit [2]	1,700	47	46	46 —	1
32¼	29	5.7	31	31⅛	Do pfd [1.75]	10	31	31	31	....
62¼	56¼	4.2	58⅞	59	*Coml I Tr [2.50b]	300	59⅛	59	59	....
23⅞	19¼	4.1	21	21¼	Coml Solv [.85b]	2,000	21⅛	21	21	....
1⅜	1	...	1	1⅛	Comwlth & Sou	2,000	1	1	1	....
40⅝	29⅛	6.4	35	35½	Do pfd [2.25]	400	35¼	35	35⅛—	⅝
34⅞	30⅜	5.3	30⅝	30½	Congolum-Na [1.60]	600	30½	30⅜	30⅜—	⅛
10½	9	...	9¼	9¾	Congress Cig	100	9⅞	9⅞	9⅞+	⅛
10½	8½	...	8	8½	Consol Cigar	100	8½	8½	8½	....
7½	5⅝	...	5¾	6	Con Film	500	5¾	5⅝	5⅝—	¼
22⅛	18⅜	...	19⅞	20⅛	Do pfd [.50k]	1,300	20¼	19¾	19⅞	....
22⅝	15⅞	5.6	17¾	17⅞	Con Gas [1]	6,100	17⅞	17½	17¾—	⅛
82	72⅛	6.5	77¼	77¾	Do pfd [5]	400	78¼	77⅞	77½—	½
8¾	7⅜	5.0	7⅝	7¾	Con Oil [.42e]	3,100	7⅝	7½	7⅝	....
1⅛	⅝	...	⅝	¾	Con Text	400	⅝	⅝	⅝	....

Prev. 1935 High.	Low.	Div. yld. pct.	Bid.	Asked.	Description, div. rate, $s—	Sales.	High.	Low.	Close.	Net chge.
13⅝	10⅝	...	11¼	11⅝	Container A	300	11⅝	11⅝	11⅝—	⅝
6¾	4	...	4	4⅜	Do B	400	4¼	4¼	4¼—	⅛
6¾	5	...	5¼	5¾	Cont Bak A	300	5⅛	5	5 —	⅛
1	⅞	...	⅞	1	Do B	500	⅞	⅞	⅞	....
54	46½	7.8	50	53	Do pfd [4]	100	51	51	51	....
73½	62⅞	3.3	71⅝	71¾	Cont Can [2.40]	1,300	71¾	71	71½+	⅛
9⅛	7	1.9	8½	9	Cont Dia Fib[.15g]	200	8½	8½	8½	....
34	30	4.2	32½	32¾	Cont Ins [1.35b]	500	32½	32½	32½+	¼
1⅜	1	...	1	1⅛	Cont Mot	1,100	1⅛	1	1	....
19⅛	16⅝	2.9	17⅛	17½	Cont Oil Del [.50e]	1,100	17¼	17	17¼—	⅛
48½	44½	6.4	46⅝	47	Corn Exchange [3]	10	47	47	47 —	¼
68	62	4.7	64¼	64½	Corn Prod [3]	300	64¾	64¼	64¾	....
...					...					
...	44⅝	44½			Johns-Manville	4,200	46	44	44½—	1⅜
5.7	120	124			Do pfd [7]	30	124½	124½	124½+	½
...	61	63½			Jones & L Steel pfd	20	63½	63	63 +	2¾
					K					
...	6	6½			Kas City Sou	200	6⅛	6	6 —	⅛
2.2	9⅝	9½			Kaufm Dept [.20g]	500	9½	9¼	9½+	¼
1.5	17¼	17⅝			Kayser J [.25g]	200	17¼	17¼	17¼—	⅛
...	1	1⅛			Kelly Spring	1,600	1⅛	1⅛	1⅛—	⅛
...	6½	9			Kelsey-Hay Wh A	300	6⅛	6¼	6½—	½
...	3½	4⅞			Do B	100	4⅛	4⅛	4⅛	....
4.1	16⅝	17			*Kelvinator [.70b]	1,400	17⅛	16⅝	16⅝—	½
6.3	93½	94½			Kendall pfd [6]	10	94⅝	94⅝	94⅝—	¼
0.9	15¾	16			Kennecott [.15g]	1,900	16	15⅝	15⅞—	⅛
...	10	10¼			Kimberly Cl	100	10¼	10¼	10¼	....
...	27	28½			Kinney pfd	20	28½	28½	28½+	½
4.8	20⅝	20⅞			Kresge S S [1]	1,300	20⅞	20⅝	20⅝—	⅛
6.4	109	110½			Do pfd [7]	10	110	110	110	....

Prev. 1935 High.	Low.	Div. yld. pct.	Bid.	Asked.	Description, div. rate, $s—	Sales.	High.	Low.	Close.	Net chge.
28⅝	23⅝	6.7	23½	23⅝	Kroger Groc [1.60]	1,000	23⅝	23½	23⅝	....
					L					
28⅜	26⅝	10.7	27½	28	Lambert [3]	500	28	27½	28 +	⅝
12¾	10⅝	2.3	10⅝	11⅛	Lee R & T [.25g]	100	11⅛	11⅛	11⅛—	⅛
2⅞	1⅝	...	1⅝	1⅞	Lehigh Val C	200	1⅝	1⅝	1⅝—	⅛
12⅝	6⅞	...	7¼	7⅞	Do pfd	900	7½	6⅞	7⅛—	⅝
...					...					
7¾	6⅝	...	6¾	7	Pure Oil	300	6⅝	6¾	6¾	....
61	53¼	...	53½	53¾	Do pfd	30	53¾	53¾	53¾+	¼
10⅞	8¾	11.1	9¼	9½	Purity Bak [1]	300	9½	9¼	9¼	....
					R					
5⅞	4⅜	...	4⅞	5	Radio	3,200	5	4⅞	5	....
45½	35½	...	42⅞	43	Do pfd B	1,400	43¼	42¾	42⅞—	⅝
62½	51½	6.9	51¼	52	Do pfd [3.50]	500	52	51½	51½—	1
2⅝	1½	...	1⅝	1¾	Radio-Keith-O	800	1¾	1⅝	1⅝	....
21	18⅝	5.3	18	18⅝	Raybest-Man [1]	100	18⅝	18⅝	18⅝—	⅜
36⅝	35	5.7	31½	35½	Read 2d pfd [2]	100	35¼	35¼	35¼+	⅛
6½	4½	...	4⅝	4¾	Real Silk	400	4¾	4¾	4¾+	¼
39	30½	...	30	33	Do pfd	10	30½	30½	30½—	3
2½	1⅝	...	1⅝	1¾	Reis & Co	100	1⅝	1⅝	1⅝	....
11¼	8¾	...	8¾	9⅛	Rem-Rand	1,100	9	8⅞	9 —	⅛
83⅛	71¾	...	81	82	Do 1st pfd	200	81	81	81	....
3⅝	2½	...	2⅞	3	Reo Mot	200	3	3	3	....

Prev. 1935 High.	Low.	Div. yld. pct.	Bid.	Asked.	Description, div. rate, $s—	Sales.	High.	Low.	Close.	Net chge.
15⅛	11⅝	...	11⅝	12	Repub Stl	1,300	12	11⅝	11⅝—	⅛
49⅛	36⅝	...	36⅝	37⅝	Do cv pfd	100	37¾	37¾	37¾—	⅛
88⅛	82	...	85	88	Rev C&B pfd	40	86	86	86	....
24⅝	21¼	4.6	21⅝	22	Reynolds Met [1]	100	22⅛	22⅛	22⅛	....
51⅝	46⅛	6.3	47⅝	48	Rey Tob B [3]	2,100	47⅞	47⅛	47⅛—	⅛
					S					
46	38⅛	7.5	40⅛	40⅝	Safeway Strs [3]	300	40½	40½	40½+	⅜
...					...					
75	68	8.1	74	74⅝	Do $6 pfd [6]	600	74¾	74¼	74¼—	½
55⅞	51	4.4	54¾	55	Woolworth [2.40]	4,200	55⅛	54⅝	55	....
21⅛	16	...	15¾	18	Worth P & M	100	16¾	16¾	16¾+	⅛
79½	75	4.5	77	79⅛	Wrigley Jr [3.50b]	100	78	78	78 —	1
					Y					
24	20⅜	2.7	20½	21⅝	Yale&Towne [.60]	100	21¾	21¾	21¾—	¼
4¼	3⅛	...	3⅛	3¼	Yel Trk & C	100	3¼	3¼	3¼	....
21	18¾	7.5	19⅝	20	Y'ng S&W [1.50b]	400	19⅞	19½	19⅞+	¼
					Z					
4⅞	3⅞	...	3⅞	4	Zonite Prod	200	4	4	4	....

*Ex dividend. †First sale since ex dividend date or dates. xr—Ex rights. a—Plus extras. b—Including extras. e—Paid last year. f—Payable in stock. g—Declared or paid so far this year. h—Cash or stock. k—Accumulated div. paid this year.

Sales to 11 a. m., 120,000; to 12 noon, 200,000; to 1 p. m., 250,000; to 2 p. m., 310,000 shares. Total sales, 422,930 shares.

CASH GRAIN

Official receipts of grain at Chicago yesterday: Wheat, 48 cars; corn, 57 cars; oats, 8 cars; barley, 36 cars; soy beans, 5 cars. Range of cash grain prices per bushel in leading markets follow:

WHEAT.

	Chicago.	Kansas City.	St. Louis.
No. 2 red.	1.00	98¼	97½@98½
No. 3 red.	99¼	97¾	97
No. 4 red.	97¼	....	....
No. 2 hd.	1.05@1.05¼	1.01½	1.04
	Duluth.	**Winnipeg.**	**Minneapolis.**
No. 1 no.	1.08⅛@18⅛	81¼	1.09⅛@10⅝
No. 2 no.	1.07⅛@14⅛	78¼	1.08⅛@09⅛
No. 1 d.n.	1.08⅛@18⅛	....	1.09⅛@17⅛
		Toledo.	**Omaha.**
No. 2 red.	....	1.00½@1.01½	....
No. 2 hd.	....	....	1.00½

CORN.

	Chicago.	Kansas City.	St. Louis.
No. 4 mx.	82½	86½@88	85
No. 2 yel.	86½@88	92¼	....
No. 3 yel.	84 @85	89½	86⅛@87⅛
No. 4 yel.	82 @84½	90½	85¼@86¼
No. 5 yel.	78½@80½	....	....
No. 3 wh.	90 @90½	94 @96½	90
No. 4 wh.	87 @87½	92 @94½	....
No. 5 wh.	83¾	....	....
	Minneapolis.	**Omaha.**	**Peoria.**
No. 3 mx.	81½@83½	....	83½@85½
No. 3 yel.	84½@85	87	83½@85½
No. 4 yel.	81½@83½	86	83
No. 3 wh.	....	90	....

OATS.

	Chicago.	Kansas City.	St. Louis.
No. 2 wh.	....	56½@60	57½
No. 3 wh.	50 @54⅛	....	53⅛
	Milwaukee.	**Omaha.**	**Minneapolis.**
No. 3 wh.	....	55 @55½	54¼@56¼
No. 4 wh.	55	....	52¼@54¼
	Winnipeg.	**Toledo.**	**Peoria.**
No. 2 wh.	42⅝	57½@58½	54 @55
No. 3 wh.	....	....	53½

RYE, BARLEY, AND FLAX.

	Rye.	Barley.	Flax.
Chicago	....	70 @1.20	1.84½
Mil'kee	....	1.19@1.28	....
Minn'lis	.65⅞@68⅞	75 @1.19	1.76½@84½
Duluth	.63⅝@68⅝	85 @1.00	1.78

Note—Above prices do not include a tax of 30c per bu on wheat and 5c per bu on corn processed and used domestically. There is no tax on corn used for feeding.

SILVER FUTURES.

MONTREAL, March 4.—(AP)—Silver futures closed irregular. Sales, 44 contracts. Prices in cents per ounce:

	Open.	High.	Low.	Close.
March	58.35*	58.75	58.50	58.75
May	59.45	59.74	59.20	59.20*
July	60.29	60.39	59.80	60.12*
September	60.93	60.93	60.93	60.50*
November	61.35*	60.80	60.80	61.00*

*Bid.

CHICAGO GRAIN PRICES

	Open.	High.	Low.	Close.	Prev. close.	Last year.
WHEAT.						
May	97⅛	97½	96¾	97	97¾	87¾
July	91⅝	91⅞	91⅛	91⅜	92¼	87
Sept.	90⅞	91	90⅜	90⅝	91¼	87⅞
CORN.						
May	83¾	83¾	83⅛	83⅜	84	51¾
July	79½	79½	79⅛	79⅜	79¾	53⅝
Sept.	76⅛	76⅛	75⅝	75⅞	76½	55⅝
OATS.						
May	50⅛	50¼	49½	49¾	50⅜	35⅛
July	43¼	43¼	42¾	43	43⅜	35
Sept.	40⅝	41⅛	40⅝	41	41½	34½
RYE.						
May	64¾	64¾	64	64⅛	65⅛	60¼
July	64¾	64¾	64	64	65	61⅝
Sept.	65½	65½	64¼	64¼	65½	....
BARLEY.						
May	....	....	....	75½	76	47⅜
July	....	....	....	68	68	48⅞

Note—Above prices do not include tax of 30c levied on wheat and 5c per bushel on corn processed and consumed domestically. Tax on product exported is rebated.

FIELD SEEDS

Reports to the bureau of agricultural economics from 2,100 retailers indicate the latter expect a reduction of 6 per cent in aggregate sales of field seeds this season compared with last year. A decrease of 12 per cent is anticipated in red clover; 11 per cent in alsike; 2 per cent in sweet clover; 40 per cent in timothy, and 17 per cent in red top.

Prices quoted are for irregular country run lots, unless otherwise specified, per 100 pounds. Jobbers' prices to retail trade are higher.

Red clover, country run, $14.50@18.50; fancy recleaned, $20.50. Alsike, $24.50@27.00. Alfalfa, Oklahoma, $15.50@15.75; Kansas, $19.00@19.50; Utah, $24.00; Idaho, $24.50; Montana, certified origin, Grimm, $28.75. Sweet clover, country run, $7.00@8.00; red top, 90 to 94 per cent purity, $10.25@11.00. Timothy seed, country run, $16.75@18.00; recleaned, $20.00. Millet, yellow, $3.70@3.85; Early Fortune, $3.45@3.60; Hungarian, $3.90@4.00; Japanese, $4.35; sunflower, $2.40@2.75. Soy beans, commercial, No. 2 yellow, quoted at equal to $1.22 bu net country points in local market.

DRY GOODS.

NEW YORK, March 4.—(AP)—Cotton futures were quiet today with prices barely steady in the gray cloth division. Rayon fabrics in secondary markets were somewhat irregular, but yarns were firm. Silk goods in the gray were firmer. Wool goods opened quiet. Burlaps showed a slight easing.

COTTON FUTURES WEAKEN; LOSSES OF 3 TO 10 POINTS

Selling of cotton futures attributed to English and French accounts, combined with the drop in sterling exchange and lower Liverpool cables, started prices on the downgrade yesterday and there was little rallying power shown throughout the day. Closing trades were around the bottom with Chicago off 3 to 8 points and other markets 6 to 10 points lower. New Orleans will be closed today for the Mardi Gras.

Speculative interest was not large, with trade and scattered commission house buying developing on the decline. Spot cotton closed 5 to 10 points lower with New Orleans and Galveston 12.60 cents; Houston, 12.65 cents, and New York, 12.55 cents per pound.

CHICAGO MARKET.

	High.	Low.	Close.	Prev. close.	Last year.
March	.....	.....	12.42	12.45	12.25
May	12.51	12.47	12.50	12.56	12.33
July	12.56	12.54	12.54	12.52	12.45
October	12.53	12.48	12.50	12.57	12.57
December	.....	.....	12.45	12.54	12.58

NEW ORLEANS MARKET.

	High.	Low.	Close.	Prev. close.	Last year.
March	12.28	12.27	12.27	12.35	12.19
May	12.48	12.38	12.38	12.46	12.32
July	12.48	12.44	12.44	12.52	12.45
October	12.42	12.39	12.39	12.47	12.54
December	....	....	12.54	12.54	12.58

NEW YORK MARKET.

	High.	Low.	Close.	Prev. close.	Last year.
March	12.31	12.26	12.26	12.34	12.10
May	12.40	12.37	12.30	12.45	12.21
July	12.46	12.43	12.45	12.52	12.33
October	12.40	12.37	12.38	12.47	12.46
December	12.45	12.43	12.44	12.54	12.55
January	12.48	12.44	12.48	12.56	12.62

Note—Prices do not include tax of 4.2c per lb levied on cotton processed and used domestically. No tax on products exported.

MINNEAPOLIS FLOUR.

MINNEAPOLIS, Minn., March 4.—(AP)—Flour prices were 10c lower today. Carload lots of family patents were quoted at $7.15@7.35 a barrel in 98 pound cotton sacks. Shipments were 21,388 brls. Pure bran was quoted at $26.00@26.50 and standard middlings at $25.50@26.00 per ton.

GRAIN IN OTHER MARKETS

	Open.	High.	Low.	Close Mar. 4, 1935.	Close Mar. 2, 1935.	Close Mar. 5, 1934.
March Wheat.						
†Lvpl.	66⅞	67⅝	66⅞	67⅝	67	64½
May Wheat.						
K C	94⅜	94½	94	94	94⅞	79⅝
Mpls	1.04¼	1.04½	1.04	1.04¼	1.05	84
*Dul	....	....	....	1.18¼	1.19⅛	83½
Wpg	84⅛	84⅛	83¾	83⅞	84⅛	69½
Lvpl	71⅛	71⅜	71⅛	71¼	71¼	67½
July Wheat.						
K C	88	88⅝	88	88⅝	89	79½
Mpls	1.00¼	1.00⅜	1.00¼	1.00⅜	1.01¼	84⅝
*Dul	....	....	....	1.16¼	1.17¼	83¼
Wpg	83⅝	83¾	83⅜	83½	83⅝	70¾
September Wheat.						
Lvpl	74	74¼	74	74⅛	74¼	69¾
K C	....	....	....	87½	88¼	80⅝
*Dul	....	....	....	97¾	97¾	....
May Corn.						
K C	84¾	85	84½	84¾	85⅝	47¼
July Corn.						
K C	81	81⅛	80⅝	80⅞	81⅝	49½
May Oats.						
Mpls	50⅛	50⅝	50¼	50¼	51	32
Wpg	41⅜	41⅜	41⅛	41¼	41⅝	35⅝
July Oats.						
Mpls	43⅛	43⅜	43⅛	43¼	44⅛	32⅛
Wpg	41	41⅛	41	41⅛	41½	36⅛
May Rye.						
Mpls	64	64	63½	63⅝	64⅝	57⅞
Dul	....	....	....	63⅝	64⅝	58¾
Wpg	54¼	54⅜	54	54⅜	54⅝	49⅛
July Rye.						
Mpls	....	....	....	64⅛	64⅝	58¼
Wpg	55½	55½	55⅛	55⅜	55¾	50⅜
May Barley.						
Mpls	69⅛	69⅝	68⅝	69	69¾	43⅜
Wpg	50¼	50¼	50	50	50⅜	42¼
July Barley.						
Mpls	64½	64½	63¾	63¾	64¾	44¼
Wpg	50⅜	50⅜	50⅛	50¼	50½	43¼
May Flaxseed.						
Mpls	1.77	1.77	1.74½	1.74½	1.77¼	1.81½
Dul	....	....	....	1.78	1.79	1.86
Wpg	1.44⅝	1.44⅝	1.44⅝	1.44⅝	1.45¼	1.56¼

*Durum. †Exchange, $4.75; Saturday, $4.79.

Note—Above prices do not include tax of 30c per bu levied on wheat and 5c per bu on corn processed and consumed domestically. There is no tax on products exported.

BOARD OF TRADE STOCKS.

	Sales.	Open.	High.	Low.	Close.	Prev. close.
Centl Br A	136	2¾	2¾	2¾	2¾	2⅞
El B&Sh	75	4¾	4¾	4¾	4¾	4⅞
Hmil Mf A	100	6	6	6	6	6

Total sales, 311 shares.

GRAIN STATISTICS

United State's visible supply of wheat decreased 3,364,000 bu last week; corn, 1,716,000 bu; oats, 76,000 bu; rye, 175,000 bu, and barley, 405,000 bu. Details follow:

	This week.	Last week.	Last year.
Wheat	58,022,000	61,386,000	100,640,000
Corn	25,963,000	27,679,000	65,666,000
Oats	18,682,000	18,758,000	41,032,000
Rye	10,557,000	10,732,000	11,963,000
Barley	11,510,000	11,915,000	13,360,000

Chicago Grain Stocks.

Wheat stocks in all positions in Chicago increased 50,000 bu last week, and oats, 2,000 bu, while corn decreased 632,000 bu; rye, 234,000 bu, and barley, 75,000 bu. Details follow, last three ciphers omitted, except in the totals:

	Public.	Priv.	*Total.	Last year.
Wheat	1,463	2,769	4,457,000	3,244,000
Corn	1,765	4,197	5,962,000	20,776,000
Oats	1,077	1,272	2,649,000	3,533,000
Rye	1,878	3,826	5,436,000	4,246,000
Barley	1	957	958,000	1,181,000

*Includes 125,000 bu wheat, 300,000 bu oats, and 732,000 bu rye afloat.

Contract Grain Stocks.

Contract stocks of wheat in Chicago public elevators increased 13,000 bu last week and corn decreased 82,000 bu. Details follow:

	This week.	Last week.	Last year.
Wheat	1,463,000	1,449,000	1,315,000
Oats	150,000	180,000	489,000
Corn	1,731,000	1,813,000	10,400,000
Rye	1,878,000	1,832,000	1,931,000
Barley	1,000	1,000	17,000

WHEAT IN U. S. FUNDS

Wheat prices per bushel in leading markets reduced to United States funds at rates of exchange when they closed:

	Mon.	Sat.
Chicago, May	$ .97	$ .97¾
Winnipeg, May	.83¼	.83⅞
Liverpool, May	.71¼	.71¼
*Do Argentina	.71⅛	.69⅝
*No. 1 Manitoba	1.03⅛	1.02¼
*Do Australian	.72¼	.70⅝
Rotterdam, March	.53⅞	.53½

*Cash price.

CHICAGO CURB STOCKS.

	Sales.	High.	Low.	Close.	Prev. close.
Peter Fox Br Co.	50	4½	4½	4½	4½
Mpls Brew Co.	315	1½	1½	1½	1½
Pad Coopge Co.	100	.55	.55	.55	.58
Sterl Brew Inc.	450	3½	3½	3½	3½
Sdstrd Mach Tl.	100	3	3	3	3¼

Total sales, 1,015 shares.

All listed on formal application of the company.

MAY BELLIES REACH HIGH SINCE SEPTEMBER, 1928

Scattered buying of provisions developed yesterday on the upturn in hogs to a new high for the season, and the finish was at net gains of 2½ to 7½ cents on lard and 2½ cents on bellies, with May bellies selling at a new high since September, 1928. Profit taking checked the advance. Trade in cash product was slow, but offerings firmly held. Cash lard was quoted at $13.60; loose, $13.55; leaf, $13.75, and bellies at $16.92 per 100 pounds. Prices follow:

Lard.

	High.	Low.	Close Mar. 4, 1935.	Close Mar. 2, 1935.	Close Mar. 5, 1934.
March	13.57	13.55	13.57	13.50	6.82
May	13.65	13.60	13.65	13.62	6.90
July	13.77	13.72	13.77	13.72	7.10
September	13.90	13.80	13.85	13.80	......
Clear Bellies.					
May	......	......	16.90	16.87	8.35
July	......	......	17.05	17.02	8.62
September	17.10	17.10	17.10	......	8.80

Note—Above prices include processing tax at 2.47c per pound on lard and 2.62c per pound on bellies produced since March, 1934. This tax is rebated on produce exported, but varies according to the amount due to the fact that the tax was gradually advanced.

TREASURY DEPARTMENT, Procurement Division, Public Works Branch, Washington, D. C., March 1, 1935.
Sealed bids in duplicate, will be publicly opened in this office at 1 p. m., March 29, 1935, for furnishing all labor and materials and performing all work for the construction of the U. S. P. O. at Jefferson Sta., Chicago, Ill. Attention is directed to the special conditions of bidding set forth in the specifications, and Bulletin No. 51 of the Federal Emergency Administration of Public Works and Executive Order No. 6646. Drawings and specifications, not exceeding 3 sets, may be obtained at this office in the discretion of the Assistant Director of Procurement, Public Works Branch, by any general contractor, and provided a deposit of $15 is made for each set to assure its prompt return. One set will be furnished builders' exchanges, chambers of commerce or other organizations who will guarantee to make them available for any subcontractor or material firm interested, and to quantity surveyors, provided a deposit of $15 is made to assure its prompt return. Checks offered as deposits must be made payable to the order of the Treasurer, U. S. Cash deposits will not be accepted. W. E. Reynolds, Assistant Director of Procurement, Public Works Branch.

HIDE FUTURES.

Trade in hide futures at New York was only fair yesterday with prices 5 to 10 points lower. Interest in spot hides was reported as slow, with packers and tanners awaiting further developments. Sales of futures aggregated 33 lots or 1,320,000 lbs. Closing bids in cents per pound: Standard contracts—March, 9.10c; June, 9.47c; September, 9.80c; December, 10.08c; March, 1936, 10.40c.

SOUND METHOD

Successful investment is the product of sound method.

Our method of serving investors, in the capacity of personal counsellors, continues to yield successful results. This method is explained in a booklet which describes our policies and facilities.

This Company is an outgrowth of Investment Counsel, founded in Chicago by Mr. Farwell in 1924, and by Messrs. Sheridan and Morrison in 1929, having served some of its original clients continuously for more than ten years.

We invite conservative investors whose funds exceed $50,000 to consider our method by requesting a copy of the booklet, "Presenting Investment Counsel."

SHERIDAN, FARWELL & MORRISON, Inc.
3 So. Michigan Avenue, Chicago
Telephone Dearborn 8884
INVESTMENT COUNSELLORS

BANKS INCREASE TOTAL LOANS AS DEPOSITS RISE

Business Gets Greatest Aid in Weeks.

Employed funds of federal reserve member banks kept pace more fully with an expansion in deposits last week. A report issued yesterday covering operations of banks in ninety-one cities showed an increase of 106 million dollars in loans and investments, against rises of 58 and 134 millions, respectively, in gross and individual deposits.

Aid for business and industry was the greatest in many weeks. Commercial advances expanded 37 million dollars. Increases recorded recently have been much smaller, while many weeks witnessed declines.

Interior banks supplied the bulk of the upturn, expanding their "other loans" account 22 millions. New York contributed a rise of 12 millions and Chicago one of 3 millions.

Brokers' Loans Gain Most.

The largest increase in loans was shown in the brokers' account which rose 40 millions. Other collateralized advances fell 28 millions. Commercial acceptances gained 3 millions, real estate loans decreased 4 millions, holdings of government bonds expanded 25 millions, and holdings of securities other than governments gained 33 millions.

Sixty-seven millions in deposits were drawn down by the government, and interbank deposits eased 9 millions.

Banks in the eighty-nine cities—New York and Chicago excluded—reported increases of 9 millions in total loans and investments, 3 millions in commercial paper, and 5 millions in holdings of fully guaranteed government obligations. Losses of 7 millions in security loans, 4 millions in real estate loans, and 10 millions in holdings of direct government obligations were shown.

Gross deposits of the group gained 9 millions, individual rose 14 millions, interbank deposits advanced 12, and government deposits fell 17 millions.

Comparative Figures.

Principal assets and liabilities of the banks, as of Feb. 27, follow:

[In millions of dollars.]

	Feb. 27, 1935.	Feb. 20, 1935.	Feb. 28, 1934.
Total lns and invest.	$18,321	$18,215	$17,400
Total loans on sec.	2,995	2,983	3,520
To brkrs and dlrs—			
In New York	726	684	759
Outside N. Y.	166	168	151
To others	2,103	2,131	2,610
Accpts and com p.	440	437	*
Loans on real estate	965	969	*
Other loans	3,198	3,161	*4,665
U S govt dir oblig.	7,227	7,217	6,249
Ob fully gr U S govt	660	645	†
Other securities	2,836	2,803	†2,966
Res bal with F R bks	3,454	3,406	2,174
Cash in vault	280	282	224
Net demand deposits	14,175	14,160	11,398
Time deposits	4,450	4,447	4,270
Government deposits	1,019	1,036	1,467
Due from banks	1,850	1,860	1,412
Interbank deposits	4,535	4,471	3,187
Total bor fr f r bks	1	....	12

*Represents total acceptances, commercial paper, loans on real estate, and other loans. Segregated figures not available.

†Represents obligations fully guaranteed by United States government and other securities. Segregated figures not available.

WHEAT PARLEY TRIES AGAIN TO WIN ARGENTINA

LONDON, March 4.—(AP)—New proposals for Argentina's coöperation in the regulation of world wheat trade were submitted today on the eve of a "Big Four" conference opening tomorrow at the United States embassy.

The United States, Canada, and Australia, it was understood, are ready to make further concessions to Argentina in order to obtain extension of the 1933 wheat agreement, expiring Aug. 1.

An attempt will be made to persuade Argentina to regulate her exports for the current year. She has already rejected, it was understood, an offer of a quota of 160,000,000 bushels, which is 12,000,000 bushels higher than the original quota.

WOOL MARKET

BOSTON, Mass., March 4.—Estimates of the volume of wool sold on the Boston market last week indicate that it was the largest for any week in the last year. The demand was especially prominent in the finer western grown wools and stimulated a noticeably firmer tendency in asking prices on these wools. Estimated receipts of domestic wools at Boston, reported to the Boston Grain and Flour exchange for the week ending March 1, amounted to 1,487,500 pounds compared with 88,100 pounds during the previous week.

Prices in cents per pound:

	Monday.	Year ago.
64s, 70s, 80s [fine quality combing]	20@21	35@36
64s, 70s, 80s [fine clothing]	18@19	33@34
58s, 60s [½ blood combing]	20@28½	36@33½
58s, 60s [½ blood clothing]	[illegible]	[illegible]
56s [⅜ blood strictly combing]	27@28	42@43
56s [⅜ blood clothing]	24@25	39@40
48s, 50s [¼ blood strictly combing]	24@25	38@39
48s, 50s [¼ blood clothing]	22@23	35@36
46s, 44s [common and braid]	20@21	30@32

SUGAR

NEW YORK, March 4.—(AP)—SUGAR—Raw sugar was quiet today and no sales were reported, but they were quoted at 3.02c per lb for spot sugar. This was 5 points above the previous close, but there was nothing available below 3.05c. Further advances were reported in the futures covering and Wall street buying with some positions making new high levels for the season. Realizing checked the upturn and final prices were off partially from the best. No. 1 contracts closed 1 point higher to 2 points lower, and No. 3, 1 lower to 1 high on active positions. Sales in the former were 7,000 tons and in the latter 10,700 tons.

Prices in cents per pound:

	Open.	High.	Low.	Close.	Prev. close.
March	2.05	2.06	2.04	2.05	2.05
May	2.10	2.11	2.10	2.10	2.10
July	2.15	2.17	2.15	2.15	2.15
September	2.21	2.23	2.20	2.21	2.20
December	2.23	2.24	2.22	2.22	2.23

Refined was unchanged at 4.30c to 4.50c per lb for fine granulated. Withdrawals against old contracts were of fair proportions while a fair new inquiry was reported at the lower level.

Note—Above raw sugar prices exclude processing tax of 0.50c per lb. Refined prices include the tax.

COTTONSEED OIL.

NEW YORK, March 4.—(AP)—Bleachable cottonseed oil closed steady with a decline of 1 to 4 points with sales of 23 contracts. Lard was steady and hogs higher. Crude oil was firm but southern selling with an indifferent demand caused fractional recessions. Bleachable spot, nominal; March, 11.60c; April, 11.70c; May, 11.76c; July, 11.90c; September, 11.96c; October, 11.88c.

WHITNEY, GAY, HANES SUGGESTED FOR STOCK EXCHANGE PRESIDENCY

New York, March 4.—[Special.]—Three suggestions for the presidency of the New York Stock exchange for the 1935-'36 term, each apparently backed by important sentiment from members and partners, have been made to the nominating committee of the exchange, headed by R. Lawrence Oakley.

They include Richard Whitney, who is now serving his fifth term as president; Charles R. Gay, senior partner in Whitehouse & Co., and John W. Hanes, senior partner in Charles D. Barney & Co. Both Gay and Hanes are governors of the exchange.

This became known today at the conclusion of the first "open" meeting of members held under the auspices of the nominating committee. Members in attendance reported that Gay and Hanes were both suggested from the floor. Whitney had been put up for renomination at the partner-member meeting a week ago.

Discussion during the hour meeting, a forerunner to at least two more gatherings, included both a warm defense and a severe criticism of the present administration of the exchange, members said. A previous suggestion made by E. A. Pierce, head of E. A. Pierce & Co., that the stock exchange should be headed by an outsider and paid a salary was revived at today's meeting.

The governing committee of the stock exchange today adopted, subject to approval of members of the exchange, the proposed change in the constitution to admit office partners of member firms to the board of governors.

FAHEY DEFENDS HOLC AGAINST GRAFT CHARGES

Washington, D. C., March 4.—[Special.]—Defense of the Home Owners Loan corporation was put before the house rules committee today by Chairman Fahey who declared that although there had been irregularities in the handling of its many loans, these had been surprisingly few in view of the constant pressure under which the corporation worked during its early days.

With the HOLC's future depending, possibly, on his testimony, the chairman told the committee, which seeks to determine whether an investigation of the affairs of the corporation should be undertaken, that he welcomed any inquiry that congress cared to make, particularly if it would serve to familiarize congress and the country with the corporation's many problems.

Even though it delay the corporation's work of relieving distressed home owners, he asserted, it would be more than justified if it served to clear away misapprehensions resulting from recent charges of graft and corruption in the handling of loan applications.

"It would be file to contend that such a far-flung and comprehensive organization could be set up and such a vast number of loans made, within so brief a time without mistakes," said Fahey.

TREASURY SETS UP 77B OFFICE IN NEW YORK

NEW YORK, March 4.—[Special.]—A corporate reorganization section has been established here by the United States treasury department to expedite the handling of reorganization plans under section 77B of the national bankruptcy act, and Thurman Hill, special assistant to the general counsel of the treasury, has been placed in charge.

When the petitioner under section 77B is indebted to the government considerable time can be saved to the courts having jurisdiction and to counsel for all parties by inserting in the reorganization plans a clause describing the interests of the government and the manner in which they are to be paid.

"More than 2,500 reorganization cases have been filed in the federal court here, and it is estimated that the total government claims in these cases amount to $50,000,000," Hill said.

Home Loan Banks' Loans Reduced to 3½ Per Cent

NEW YORK, March 4.—[Special.]—Announcement was made today by the Federal Home Loan bank board that authorization has been given to the twelve regional Federal Home Loan banks to make short term loans to their 3,157 member institutions at a new low rate of 3½ per cent. The lowest rate previously in effect was 4 per cent.

MONEY AND EXCHANGE

Money rates are quoted by Chicago banks as follows: Customers' commercial loans, 4 to 5%; collateral loans, 4 to 5%; brokers' loans, 2 to 3%; commercial paper, 1 to 1%; bankers' acceptances [nominal], 30 to 90 days, ⅛ to ¼%; 120 days, 3/16 to ¼%; 150 to 180 days, ⅜ to ⅝%.

NEW YORK MONEY MARKET.

NEW YORK, March 4.—(AP)—Call money steady; 1% all day. Time loans steady; 60 days to 6 months, ¾ to 1%; prime commercial paper, ¾%; bankers' acceptances, unchanged; 30 days, ⅛ to ¼%; 4 months, ¼ to ⅜%; 5 and 6 months, ⅜ to ½%. Rediscount rate, N. Y. Reserve bank, 1½%. Bar silver, steady, ⅛ higher at 58.

FOREIGN MONEY MARKET.

LONDON, March 4.—(AP)—Money, ⅜%; discount rates, short and 3 months, 9/16%. Gold advanced 1 shilling 11½ pence to 148s 10d. Bar silver firm, ⅛ higher at 27⅛d. (U. S. equivalent 58.25 cents.)

PARIS, March 4.—(AP)—3% rentes 80f 75c; 4½% rentes, 91.45. Exchange on London 70.90. The dollar was quoted at 14.95¼.

FOREIGN EXCHANGE.

[Quotations are in American cents.]

	March 4.	March 2.	Wk. ago.	Yr. ago.
London	477.00	477.50	486.75	507.50
Paris	6.68	6.67	6.62⅝	6.58
Italy	8.45½	8.46	8.48	8.60
Belgium	23.35	23.33	23.36	23.40
Switz'nd	32.88	32.69	32.25	32.20
Holland	68.58	68.31	67.90	67.22
Denmark	21.32	21.37	21.72	22.95
Sweden	24.61	24.63	25.10	[illegible]
Norway	23.98	24.00	24.47	[illegible]
Spain	13.75	13.66	13.65	[illegible]
Germany	40.76	40.64	40.26	39.60
Portugal	[illegible]	[illegible]	[illegible]	[illegible]
Austria	19.00	*19.05	18.80	[illegible]
Poland	19.03	18.95	[illegible]	[illegible]
Greece	.95	.94½	.94	.95
Rumania	1.03	1.03	1.02	1.00
Jugo-Slav	2.31	2.30	2.28	[illegible]
Czecho-Sl.	4.23¾	4.23	4.22	4.21
Finland	2.11	2.11	2.15	2.25
Canada	99.06¼	[illegible]	[illegible]	[illegible]
Argentina	25.50	25.60	25.95	[illegible]
Brazil	*8.64	*8.64	8.57½	8.62
Hongkong	49.85	48.85	[illegible]	[illegible]
Shanghai	40.80	40.30	[illegible]	[illegible]
Japan	28.06	28.15	[illegible]	[illegible]
India	35.90	36.10	[illegible]	[illegible]
Chile	[illegible]	[illegible]	[illegible]	[illegible]
Uruguay	[illegible]	[illegible]	[illegible]	[illegible]
Singapore	56.00	56.35	57.30	59.62
Hungary	*30.10	[illegible]	[illegible]	[illegible]
Mexico	27.85	27.85	[illegible]	28.00

*Nominal.

96 MILLION MORE LOANED BY RFC DURING JANUARY

Jones Says Repayments Total 94 Millions.

Washington, D. C., March 4.—[Special.]—Chairman Jones of the RFC today reported to congress that January disbursements for recovery aggregated $96,000,000, while repayments on loans previously made totaled $94,000,000. Of the sum disbursed, $30,000,000 was a contribution to the Federal Emergency Relief administration.

The RFC's new authorizations in January, as compared with disbursements, most of which were on earlier authorizations, were $62,227,026. Of this $30,000,000 was represented by the advance for public relief, which was both authorized and paid out in January.

The banks in January received $12,011,925 and repaid $32,081,300. Mortgage loan companies borrowed $2,753,196 and repaid $6,068,910. Building and loan associations and insurance companies, which received no cash in January, repaid on previous loans $4,273,694 and $699,304, respectively.

Of the total authorized for banks and related institutions, $12,138,798 was for banks, of which $11,172,226 was to aid in the reorganization or liquidation of closed institutions.

Of other loans in this classification $500,000 was for a building and loan association, $1,915,190 for mortgage loan companies, $52,400 for a joint stock land bank, and $29,500 for a fishing industry.

Cancellations of loan applications made previously by prospective borrowers totaled $19,752,688 in January. All of these loans had been authorized by the RFC, so that amounts will be freed for other purposes.

B. & O. ASKS RFC LOAN EXTENSION AND NEW CREDIT

Washington, D. C., March 4.—[Special.]—Application for permission to extend for five years a loan of $7,000,000 due to the Reconstruction Finance corporation next April 8, and authority to borrow for five years an additional $5,000,000 to meet equipment trust obligations maturing during the remainder of the present year was put before the interstate commerce commission today by the Baltimore and Ohio Railroad company.

The petition for the new loan said that estimates indicated a profit for 1935, and also called attention to the fact that the road had pledged securities with a market value of $77,302,438 as of Feb. 28, as collateral for RFC loans amounting to $46,610,399.

Permission to repledge with the Railroad Credit corporation $2,600,000 Consolidated Real Estate company mortgage bonds as collateral for proposed short term renewal notes was asked by the Lehigh Valley Railroad company.

2 ROADS REPORT FREIGHT TRAFIC BELOW YEAR AGO

Freight trafic on the Chicago and North Western railroad last week dropped 1,049 cars from a year ago but was 566 cars above the preceding week, which included a holiday, with a total of 21,925 cars. Lighter movements in grain, grain products, live stock, and packing house products largely accounted for the drop from the corresponding week of 1934.

The Milwaukee road reported a total of 23,897 cars for the week, compared with 21,381 in the preceding week and 24,311 a year ago. The Santa Fe moved 22,876 cars of freight, against 20,634 and 21,276.

Loadings on the Illinois Central during February amounted to 108,949 cars compared with 104,651 last year and 95,848 in 1933, the company announced yesterday.

Hudson Motor Car Sales Run Far Above Last Year

The Hudson Motor Car company's sales in the domestic market from Jan. 1 to Feb. 23 totaled 8,327 cars, which is over 5,000 more units than were sold up to the same date in 1934.

TRIAL OF $30,000,000 INSULL UNITS STOCK SUIT OPENS IN EAST

New York, March 4.—(AP)—Trial of the suit of a Minneapolis housewife, that became the forerunner of $30,000,000 in claims against five New York banks and the General Electric company for loans made to Insull Utilities Investments, Inc., began in federal court today. Judge Julian W. Mack hears the case without a jury.

The suit was brought by Mrs. Celia Kelly of Minneapolis. Her petition said she held $5,000 in debentures.

The debenture holders say the New York banks and the General Electric company loaned the utility company about $17,500,000 against the $30,000,000 callateral, assertedly knowing the utilities company was prohibited from using the collateral which was placed as security for the debentures.

The defendants and loans are listed as follows: Bankers Trust company, $500,000; Commercial National Bank and Trust company, $1,500,000; Guaranty Trust company, $5,000,000; Irving Trust company, $5,000,000; Central Hanover Bank and Trust company, $5,000,000; General Electric, $5,000,000.

Attorneys said the securities in the action here and in a similar action in Chicago are common stock of the Insull operating companies.

H. W. Vordner of Arthur Anderson & Co., public accountants, testified that in May, 1931, the Insull Investment corporation was in such condition that it had no right to pledge assets for loans, nor did the banks have a right to make loans on those assets.

ALUMINUM UNION PARLEYS HALTED; STRIKE IS HINTED

Pittsburgh, Pa., March 4.—(AP)—Negotiations for a new working agreement were at a standstill tonight between the Aluminum Company of America and the National Council of Aluinum Workers, which claims to represent a part of the firm's 10,000 employés.

David Williams, president of the council, said William Green, head of the American Federation of Labor with which the council is affiliated, had been notified of the impasse. He added that Green had been requested to authorize locals in the Pittsburgh district and at East St. Louis, Ill.; Alcoa, Tenn.; Massena, N. Y., and other points to take a strike vote.

I. W. Wilson, vice president in charge of operations of the company, said agreement was reached on all points the council asked to discuss, but the council took the stand that it as the American Federation of Labor, must be the only group with which changes in the present agreement could be negotiated, and insisted that no agreement in the negotiation of which they had a part could be shown to any other group prior to its execution.

PATHE EXCHANGE PLAN ADOPTED BY STOCKHOLDERS

New York, March 4.—[Special.]—Stockholders today approved the proposed plan of reorganization for Pathe Exchange, Inc. The meeting was held pursuant to an amendment to the state stock corporation law, which permits a Supreme court justice to authorize an extraordinary meeting of the shareholders if the statutory two-thirds cannot be obtained because of indifference rather than opposition to the plan.

Under the plan the property of the company would be transferred to a new corporation; owners of the 8 per cent stock are to get one share of 7 per cent convertible preferred and five shares of common stock; class A stock is to be exchanged on a basis of two shares of common for each share of class A, and for each share of present common one-twentieth of a share of the new common would be issued.

More West Park Warants Called for Redemption

West Park 1933 tax warants, numbered from 8581 to 17236, inclusive, and totaling $195,507 in principal and accrued interest, were called for redemption at the First National bank of Chicago yesterday on order of the Chicago park commissioners. The warants were issued against the corporate levy of 1933 and payment was made possible by the collection of 1933 taxes.

WORLD MONEYS FACE CRISIS AS POUND PLUNGES

May Lead Gold Nations to Abandon Standard.

[Continued from page 25, column 8.]

to 23.66 cents, Swiss francs 19 points to 32.88 cents, and guilders soared 27 points to 68.58 cents. Lire were weaker at 8.45½ cents. Scandinavian currencies eased 2 or 3 points and the Canadian dollar fell 56¼ points to 99.06¼ cents. German marks rose 12 points to 40.76 cents. Japanese yen dipped 9 points to close at 28.06 cents.

Chinese Money Rises with Silver.

With silver in New York and London bid up to further new highs the leading Chinese currencies climbed to new highs for the year. Silver in London was quoted at 27⅛ pence, up ⅛ pence, the highest since August 23, 1928, and in New York the metal was quoted at 58 cents, up ⅛ cent to the highest since Nov. 27, 1928. The Hongkong dollar was priced at 49.85 cents, up 1⅝ cents, and the Shanghai dollar at 40.80 cents, up half a cent.

The New York Federal Reserve bank reported a gain of $8,281,000 in the monetary gold stock. Of this, $7,931,000 represented imports, and $350,000 the releasing of gold in this amount from the stock held by the bank under earmark for foreign account. The imports consisted of $7,320,200 from England, $595,800 from India, and $14,900 from Cuba.

Britain Lets Pound Sag.

The factors behind the fall of the pound were far from clear. It appeared certain, however, that the British authorities were doing little to prevent the decline. It has been gossiped for some time that Great Britain feels that the pound has been overvalued in terms of the dollar as well as the franc. There is added incentive at the present time for a policy that smacks of inflation because of the prospect of a general election in the near future.

The most vulnerable spot among the "gold bloc" nations is believed to be Belgium. The Belgium franc is said to be wavering on its gold base. If Great Britain insists on letting the pound fall further it is believed Belgium, as well as other gold countries, will be forced to revalue their currencies. Only slightly less embarrassed by the decline in sterling are France, Holland, and Switzerland.

Hint Currency Stabilization.

Dispatches from London and Paris today talked of the bear raiding of the pound by European speculators. The fact that the British equalization fund did not swing into action, however, was interpreted as meaning that the decline fitted in with the program of the British authorities.

From all indications here and abroad the huge American stabilization fund, which Secretary Morgenthau has at his command, is occupying a sideline position in the current turmoil in the exchange market. It may be possible that some understanding exists between this country and Great Britain and that a stabilization point is tentatively fixed when the pound reaches a certain level.

"Not Worried," Says Morgenthau.

Washington, D. C., March 4.—(AP)—The pound at $4.74½ today on the London exchange brought only one terse comment from Secretary Morgenthau: "We have no reason to have worries here." Other than this, officialdom here was silent on the low level to which the pound has slipped.

Morgenthau's statement recalled a recent report by the treasury head that the United States had been and would continue to use the two billion dollar stabilization fund for the protection of the dollar in foreign commerce.

BRITISH BLAME RUMORS

BY JOHN STEELE.

[Chicago Tribune Press Service.]

LONDON, March 4.—The further sensational rise in the price of gold today by 1 shilling 11 pence half penny to 148 shillings 10 pence per ounce caused only a flutter of excitement in the financial district.

It is now pretty generally presumed that a massed attack is being made on sterling by continental—chiefly French—speculators, and it is assisted by false rumors, such as reports of rioting in England and imminent cabinet shakeups followed by a general election which the Socialists are represented as sure to win.

These rumors have been circulated more than once over the French radio and printed in French and other newspapers. In the circumstances, THE TRIBUNE is informed, the British treasury and the Bank of England have decided to let the pound ride for a while, confident it will find its level and that speculators will be badly bitten.

The Socialist Daily Herald today states the Chancellor of Exchequer Neville Chamberlain and Montagu Norman, governor of the Bank of England, have changed British financial policy and withdrawn the support of the equalization fund and are letting the pound skid in order that British exporters may gain a temporary advantage in world markets, but there is no confirmation of this.

Germany Plans Strong Trade Drive by Export Subsidies

[Copyright: 1935: By the New York Times.]

BERLIN, March 4.—Germany's solution for her economic difficulties as revealed by shrinking foreign trade, and her answer to new depreciation of the dollar and pound which is shaking the European gold bloc, will be neither deflation nor devaluation, but further import restrictions and organization of Germany's entire industry for a concerted drive to boost German exports.

This was revealed tonight in a speech delivered by Dr. Hjalmar Schacht, economic dictator, before the economic policy commission of the National Socialist party at a demonstration staged at the Leipzig spring fair.

Would Subsidize Exports.

Dr. Schacht did not reveal the precise nature of this industrial organization, but it is generally understood to involve the creation of so-called equalization funds to be provided by all German industries for subsidizing German exports. Such equalization is already in operation in the German automobile industry and the principle is now expected to be made general.

Simultaneously, Dr. Schacht disclaimed any intention to resort to dumping or price cutting practises and announced that on the contrary premiums now paid in barter deals which force Germany to buy dear and sell cheap will cease. The equalization fund theory is to make up for the German exporter the difference between German prices and world prices in order to permit Germany to compete with countries having depreciated currencies.

Proposes Debt Service Cut.

Dr. Schacht proposed a further reduction of Germany's debt service charges and the application of a long term debt moratorium—now effective mainly against America and to a lesser extent against England—to all creditor countries including those now collecting German payments due them through clearance arrangements, which he denounced as new barriers to world trade.

In submitting this proposal Dr. Schacht made a bow to Henry F. Grady of the American state department who is cited as suggesting a compromise consisting of both easement of the German debt and the promotion of German exports.

It is nonsense, Schacht also said, to say that he is in conflict with National Socialist economic policies. "All that I say and do has the full approval of der fuehrer," he said, "I would do or say nothing without his approval."

N. Y. EXCHANGE SHOWS MEMBERS BORROWING LESS

New York, March 4.—[Special.]—Net borrowings on security collateral by members of the New York Stock exchange carried in New York in February decreased $9,099,722, according to the monthly report by the exchange released today. Loans stood at $815,858,439 on Feb. 28, against $824,958,161 on Jan. 31 and $933,010,000 at the end of February, 1934.

Demand loans outstanding at the end of the month were $573,313,939, against $575,896,161 the month before. Of these, $510,838,891 were net borrowings on collateral from New York banks or trust companies and $62,475,048 represented borrowings from private bankers, brokers, foreign bank agencies and others in New York.

Time loans outstanding were $242,544,500, compared with $249,062,000 the month before. Of these, $238,295,500 were borrowings from New York banks or trust companies and $4,249,000 borrowings from private bankers, brokers, foreign bank agencies and others in New York.

Treasury Sells New Bills to Yield 0.10 to 0.147 Pct.

Applications for the treasury's latest offering of short-term paper totaled $309,580,000, of which $100,186,000 was accepted, Secretary Morgenthau announced yesterday. Accepted bids for the 182-day bills dated March 6 and maturing Sept. 4, averaged 99.949, equal to 0.10 per cent annually on a bank discount basis. The average price paid for the issue of 273-day bills was 99.889, equal to 0.147 per cent annually.

RUBBER.

NEW YORK, March 4.—(AP)—RUBBER—Crude: Futures closed quiet, 18 to 28 points lower. March, 12.37c* per lb; May, 12.45@12.46c; July, 12.60; September, 12.73@12.74c. Smoked ribbed: Spot closed 12.28c† per lb.

*Bid. †Nominal.

SEARS-ROEBUCK, NATIONAL TEA SALES INCREASE

Sears, Roebuck & Co. yesterday reported sales of $23,147,066 for the four weeks ended Feb. 26. This was the best showing for the period since 1931, and almost equaled the $23,536,229 reported at that time.

The gain over sales of $20,395,895 in the corresponding period of last year was $2,751,171, or 13.5 per cent. This year's figure was 45 per cent above the low level of $15,826,847 recorded during the corresponding four weeks of 1933. A high of the last seven years of $27,624,978 for this period was reached in 1930.

The National Tea company reported mounting sales yesterday as directors voted a 15 cent quarterly dividend.

Consolidated store sales for the four weeks ended Feb. 23 were $4,929,167, an increase of $193,765, or 4.1 per cent, over the $4,735,402 reported for the corresponding four weeks of 1934. The number of stores in operation was 1,238 on Feb. 23, a decrease of 2.4 per cent from 1,269 on Feb. 24, 1934.

Safeway Stores, Inc., announced a new record of $20,281,505 in sales for the four weeks ended Feb. 23. This compares with a total of $17,508,289 in the corresponding period of 1934, a gain of 15.8 per cent.

Sales for the first eight weeks of the year amounted to $39,124,143, an increase of 15.1 per cent over the $33,994,875 registered in the same period of 1934. The number of stores in operation decreased to 3,257 from 3,265 a year ago.

National Cash Register company reported domestic orders of $1,176,375 for Februray, a gain of 17.2 per cent from the $1,005,550 a year ago.

CONGRESS ASKS ROOSEVELT O. K. ON PHONE PROBE

Washington, D. C., March 4.—(AP)—Congress sent to the President today for his approval a resolution to give the federal communications commission extensive power in an investigation of the American Telephone and Telegraph company.

The resolution, approved by the senate several weeks ago and passed by the house today, also appropriated $750,000 for the inquiry, comparable in scope to the congress-directed federal trade commission investigation of utility company rate structures.

Operating under its general powers, the commission today set out upon a study of telegraph companies.

N. Y. Stock Exchange Seat Brings $79,000, Off $2,000

New York, March 4.—[Special.]—The New York Stock exchange announced the sale of a membership for $79,000, a decline of $2,000 from the last previous sale.

CAREY STEEL CO. BUYS FULL BLOCK; LEASE OLD PLANT

Report Housing Shortage in North Chicago.

BY AL CHASE.

The Corey Steel company, now at 1834 South 54th avenue, Cicero, yesterday purchased from the Chicago Title and Trust company, trustee, the former Cooney Manufacturing company plant, comprising the entire block of land bounded by 28th street, the Chicago, Burlington and Quincy railroad right of way, 51st court, and Lombard avenue.

The property, comprising 277,554 square feet of ground, is partially improved with a group of one story buildings containing approximately 100,000 square feet of floor space. After making extensive improvements the Corey concern will occupy a considerable part of the property for its warehouse and offices.

Old Plant Leased.

Chandler & Montague, who were brokers in the purchase, report having leased the Corey Steel company's present premises at 1834 South 54th avenue, Cicero, to Wheelock, Lovejoy & Co., Inc., of Boston, for ten years beginning Sept. 1, 1935, at a term rental of $54,000. The lessees will move their offices from 35 East Wacker drive and their present warehouse space at 3940 South Union avenue, to Cicero next September.

The lease just made carries an option to purchase the premises. The building contains 26,000 square feet of floor space, which includes a second floor office. It occupies a 100 x 297 foot lot. Byron V. Kanaley was associated with Chandler & Montague in the purchase of the Cooney property.

North Chicago Flat Shortage.

Carroll H. Sudler, district director for northern Illinois for the Federal Housing administration, announced yesterday that a survey just completed discloses a housing shortage in North Chicago. He said there is not a vacant home or flat fit for occupancy in the community. Fifty new homes are needed, he said.

Oak Park is now leading Illinois in the interest shown in FHA housing and modernization loans, Sudler stated. Sixty applications, totaling a value of $341,280, and nineteen commitments valued at $106,100 have been sent in by that suburb, he said.

The nine flat building at 2514-22 Belle Plaine avenue was sold by Fred T. Rogers to Rae F. Hirsh for an undisclosed consideration. L. A. Ferdinand was attorney and the Elmore Real Estate Improvement company was broker.

OCTOBER EGGS REACH NEW HIGHS FOR THE SEASON

A material reduction in receipts of eggs and an advance of ½ to 1 cent per dozen in the spot market combined with a forecast for stormy and much colder weather advanced October eggs ⅝ cent to a top of 24⅝ cents yesterday, a new high for the season. The close was at 24½ cents. Other egg futures were ⅝ to ¾ cent higher, with March leading.

New speculative and investment buying appeared in the egg market, and trade on the Chicago Mercantile exchange was the heaviest so far this year, aggregating 114 cars.

Butter futures closed unchanged to ⅜ cent per pound higher. An early decline, which carried the November delivery off ⅛ cent to a new low, was followed by a rally. Liberal imports had a depressing effect on the New York spot market. Sales of butter futures aggregated 51 cars with one car of butter and one car of eggs delivered on March contracts. Prices:

BUTTER.

Fresh stands—

Stor. stands—	Open.	High.	Low.	Close.	Prev. close.
March	29⅛	29⅜	29⅜	29⅜	29⅜
November	27⅛	27⅜	27⅛	27⅜	27⅜

EGGS.

Stor. pkd. firsts—

Refg. stands—	Open.	High.	Low.	Close.	Prev. close.
October	24⅝	24⅝	24⅜	24½	24
Storage packed firsts—					
April	23	23⅛	23	23⅛	22½
Fresh graded firsts—					
March	21⅝	22	21⅝	22	21¼

Call Your Broker Today

It's time to check up. Have you enough protection? Too much? Too little? The right coverage to properly protect your interests? Major hazards completely covered? Accurate premium rate? Telephone your agent or broker today. Ask him to audit your protection and submit a complete insurance inventory. He is a specialist and can help you—and in no other way can you be certain that your protection has kept pace with the changes in your personal and business life.

A Chicago Institution

CONTINENTAL CASUALTY COMPANY

910 South Michigan Avenue

Insurance and Surety Bonds for Practically Every Purpose

THE American National does only a banking and trust business, concentrating its attention upon those services of greatest worth to its customers.

LAURANCE ARMOUR
President

COMMERCIAL BANKING — SAVINGS • TRUSTS

SOUTHEAST CORNER OF WASHINGTON LA SALLE ST.

AMERICAN NATIONAL BANK AND TRUST COMPANY of Chicago

BOARD OF DIRECTORS

ARTHUR L. BLAKESLEE, President, Kalamazoo Stove Co.
JAMES R. BREMNER, Vice-President, Bremner Bros.
L. LEWIS COHEN, President, Union Asbestos & Rubber Co.
WEYMOUTH KIRKLAND, Kirkland, Fleming, Green & Martin
CHARLES A. LIDDLE, President, Pullman-Standard Car Manufacturing Company
MELVIN L. STRAUS, Vice-President
ROBERT E. STRAUS, Vice-President
H. BELIN VOORHEES, Vice-President, Baltimore & Ohio Railroad Co.
LAURANCE ARMOUR, President, Director, Armour and Company

CRANE COMPANY REPORTS PROFIT; FIRST SINCE '30

Earns 39 Cents a Share on Common Stock.

Operations of the Crane company last year resulted in net income of $1,021,543, the first year in which the concern has operated at a profit since 1930, when net totaled $2,734,406. This was revealed in the annual report, submitted to stockholders yesterday by John B. Berryman, president.

Last year's net is equal to 39 cents a share on 2,348,628 shares of $25 par common stock outstanding, after provision for charges, taxes and preferred dividends. In 1933 net loss amounted to $1,874,823.

Current Assets Increase.

Current assets as of Dec. 31, aggregated $36,026,915 and current liabilities were $4,099,380, against $34,233,816 and $4,025,298, respectively, at the close of the preceding year. Cash and liquid securities rose from $8,804,476 Dec. 31, 1933, to $10,290,812 at the end of last year.

While sales showed an increase of 33 per cent for the year they were still subnormal, Berryman said, and not more than 40 per cent of the volume for which the company has manufacturing and distributing facilities. He added that sales in Canada and England increased by a larger percentage than domestic volume.

NRA Raises Operating Costs.

"Considering the restricted demand for all our products," he continued, "unprofitable prices for plumbing fixture inventories and an increase in operating costs attributable to NRA, the result of the year's work is very encouraging. There is a fairly good prospect for increased business in repairs and new construction for 1935."

The report contains a chart showing home construction in the United States for the last ten years. The peak was reached in 1928 when value of construction was $2,800,000,000. This gradually declined to $248,000,000 in 1934, a loss of more than 91 per cent.

Berryman said an increase was recorded in the last half of 1934 in the demand for plumbing and heating materials but because of price demoralization profits were not affected.

CATTLE AND HOGS RISE AGAIN ON SMALL RECEIPTS

Both cattle and hogs soared to new high price levels for the movement on light receipts yesterday. Unseasonably warm weather, the approach of Lent, and evidence of consumer boycott of meat failed to deter buying by packers at the advances. Available supplies are below the sharply reduced requirements of the trade, and it is generally conceded that receipts will continue to run extremely light for the remainder of the year.

Top grades of hogs cost packers $11.90 yesterday, processing tax included, as compared with $8.25 at the middle of December and $7.05 a year ago. The average for the session at $11.70, tax included, showed $3.95 advance since Dec. 15 and a gain of $5.05 compared with the same day last year. Gains for the day ranged from 10 to 25 cents.

The first $14 cattle since Dec. 24, 1930, appeared at Chicago yesterday. This price was paid by an eastern buyer for 1,355 pound Kansas fed steers. While a new top was scored in beef steers, demand lately has centered in the cheaper grades because of the marked expansion in consumer demand for lower priced cuts of meat. According to packers, the retail buyer is favoring the "cheapest" cuts in an effort to hold down the per pound price of his purchases.

Heavier receipts forced lambs down 10 to 25 cents, but demand was brisk and most of the supply sold at the minimum reduction. Eastern buyers paid up to $9.10 for their selections and packers bought at $9 and below. Early shorn lambs sold at $8.35.

CHICAGO LIVE STOCK

The following figures on hog prices include $2.25 per hundredweight collected by the federal government as processing tax. There is no processing tax on cattle or sheep. The price quotations given below are per 100 pounds of live animal:

HOGS.

Receipts, 17,000; shipments, 3,000.

Good to choice, 140@180	$11.00@11.80
Good to choice, 190@210	11.75@11.85
Good to choice, 220@225	11.80@11.90
Good to choice, 260@325	11.75@11.85
Good to choice, 350@400	11.55@11.75
Light packing sows, 270@350	11.00@11.25
Heavy packing sows, 350@500	10.85@11.00
Pigs, common to best	7.75@11.00

CATTLE.

Receipts, 10,000; shipments, 3,000.

Prime steers, 1,000@1,500	$13.35@14.00
Good to best, 700@1,000	11.50@13.85
Poor to best, 700@1,000	7.00@13.85
Bulk of steers, 700@1,500	8.50@13.25
Cows, choice to prime	8.50@ 9.35
Cows, good to choice	6.75@ 8.50
Cows, fair to good	5.25@ 6.65
Cows, common to fair	4.65@ 5.25
Canners, cutters, com. to good	3.00@ 4.35
Bulls, bolognas, comm. to best	4.15@ 5.50
Stockers and feeders	4.50@ 9.25
Calves, poor to best	4.00@ 9.75

SHEEP AND LAMBS.

Receipts, 28,000; shipments, 5,000.

Native lambs, fair to best	$8.50@9.10
Native lambs, common to fair	7.65@8.50
Fed west. lambs, good to choice	8.75@9.10
Fed west. lambs, fair to good	8.50@8.75
Ewes, light, good to choice	5.00@5.50
Ewes, light, fair to good	4.25@5.00
Ewes, inferior to fair	3.25@4.25
Yearlings, wethers	3.00@7.75
Bucks	2.50@3.75
Feeding and shearing lambs	5.00@7.50

COMPARATIVE PRICES.

HOGS—Bulk of sales yesterday	$11.50@11.85
One month ago	10.05@10.35
One year ago	6.40@ 6.95
Top yesterday, $11.90; average, $11.70.	
CATTLE—Bulk of sales yes'day	$8.50@13.25
One month ago	7.25@12.50
One year ago	4.75@ 6.50
Top yeserday, $14.00; average, $10.85.	
LAMBS—Bulk of sales yesterday	$8.50@9.00
One month ago	8.00@8.75
One year ago	9.25@9.40
Top yesterday, $9.10; average, $8.75.	

METALS.

NEW YORK, March 4.—(AP)—STEEL—Prices per 100 lbs, f. o. b. Pittsburgh: Blue annealed sheets, hot rolled, $2.00; galvanized sheets, $3.10; blak sheets, hot rolled, $2.45; steel bars, $1.80. COPPER—Quiet; electrolytic, spot and future: Blue Eagle, 9.00c per lb. TIN—Barely steady; spot and nearby, 47.12c per lb; future, 56.87c. IRON—Quiet, No. 2 f. o. b. eastern Pennsylvania, $19.50 per ton; Buffalo, $18.50; Alabama, $14.50. LEAD—Steady; spot New York, 3.55c per lb; East St. Louis, 3.40c. ZINC—Steady; East St. Louis spot and future, 3.87@3.90c per lb. ALUMINUM—19.00@22.00c per lb. ANTIMONY—Spot, 14.50c per lb. QUICK SILVER—$73.50@75.50 per flask of 76 lbs.

RAW SILK.

NEW YORK, March 4.—(AP)—SILK—Raw: Futures closed steady, unchanged to 1c lower. Sales, 1,540 bales. March, $1.32 per lb; May, $1.32½; July, $1.32½. Open market quotations [sixty day basis]: Shanghai steam filature, 78 per cent seriplane, 20-20s, $1.50; Canton double extra A 14-16s, $1.25; Japanese special crack double extra 81 per cent seriplane 13-15c, $1.38½.

NEW YORK CURB TRANSACTIONS

Monday, March 4, 1935.

Shares sold today .... 137,000 — Total sales 1935 to date 7,021,000
Year ago .... 261,412 — Total sales 1934 to date 18,439,524

	Sales.	High.	Low.	Close.	Net chge.
Aero Sup MfA	600	11⅛	10	10	....
†Do B	2,000	3½	3⅜	3½	....
Allied Mills	300	14½	14⅜	14⅜—	⅛
Alum Co Am.	100	40½	40½	40½—	1
†Am Brit & C	100	⅝	⅝	⅝—	⅛
†Am Cit P&LA	50	31⅛	31⅛	31⅛	....
†Do B	200	1¼	1¼	1¼	....
Am Cyan B	600	17	16⅝	16⅝	....
†Am Equities	200	1⅝	1⅝	1⅝	....
Am Founders	100	⅜	⅜	⅜	....
Am Gas & El	1,700	19	18⅝	19 +	⅛
Do pfd	200	87¼	87	87	....
Am Invest	200	3⅛	3⅛	3⅛	....
Am LaundMch	200	12⅜	12⅜	12⅜—	⅛
Am Light & T	100	8⅛	8⅛	8⅛	....
Am Meter	25	10⅝	10⅝	10⅝—	⅜
Am Sup Power	1,100	⅞	¾	¾—	⅛
Do 1st pfd	100	47	47	47 —	2
Do pfd	200	8¾	8⅛	8¾	....

Sales, thous.		High.	Low.	Close.	Net chge.
2	do 5s '68	87½	87½	87½	....
32	do 4½s '67	80⅝	80⅛	80⅛—	⅜
3	do 5s '55	95⅝	95⅝	95⅝	....
6	Alum Co 5s '52	107¼	107¼	107¼+	¼
3	Alum Ltd 5s '48	99⅝	99⅝	99⅝+	⅛
7	Am El P 6s '57 A	9½	9½	9½	....
17	Am G&E 5s 2028	98¼	97⅝	97⅞—	⅛
2	Am G&Pw 6s '39	27¼	27¼	27¼	....
12	do 5s '53	25⅞	25	25 —	⅛
32	Am P&L 6s 2016	57⅝	56⅝	56¾—	⅜
7	Am Rad 4½s '47	105¼	105¼	105¼	....
9	Am Roll M 5s '48	98	97⅝	97⅞—	⅝
5	Am Seat 6s '36	88	88	88 +	½

Sales thous.		High.	Low.	Close.	Net chge.
5	Pen W&P 5s '40	111⅝	111⅝	111⅝—	⅛
1	do 4½s '68 B	107½	107½	107½—	½
6	PGL&C 4s '81 B	81	80	80 —	1⅛
125	do 6s '57 C	99	98⅜	98½+	⅜
1	Phila El 5s '66	114⅜	114⅜	114⅜+	⅜
2	Phil El P 5½s'72	109⅝	109⅝	109⅝	....
4	PiedNRy 5s'54 A	97¾	97⅝	97¾+	⅝
3	PittsCoalC 6s'49	108¼	108	108 —	¼
13	PotomE 5s'56 E	103⅞	103½	103½—	1
2	do 4½s '61 F	101⅜	101½	101⅜—	¼
1	PotreroSug 7s'47	41	41	41 +	1
1	PCorCan 4½s'59B	86	86	86 —	1⅝
1	PCorNY 5½s'47	87	87	87	....

FOREIGN BONDS.

6	Euro El 6½s'65	86	85⅝	86	....
3	Ger C M 6s '47	32½	32½	32½—	½
2	Hano St 6½s'49	33	32½	33 +	½
5	Hano Cit 7s '39	34¼	34¼	34¼—	3¾
12	It S P 6s'63 A	64½	62¼	64 +	1
1	Lim P 6½s'58 ctf	6½	6½	6½+	⅜
22	Russ 6½s NC '19	1⅝	1⅝	1⅝	....
3	Sant Chil 7s '49	11¼	11¼	11¼+	¼
1	Ter El 6½s '53	69⅛	69⅛	69⅛	....
5	Un Ind 6½s '41	40⅜	40⅜	40⅜—	¼
9	Vam WP 5½s'57	100	100	100 +	1

†Officially listed on application by the corporation.

Other securities are admitted to dealing as "unlisted," on application of a regular member and approval by the listing committee and the Board of Governors.

XD—Ex dividend. EX—First sale since ex dividend date or dates. ur—Under rule. ww—With warants. xw—Without warants.

PRODUCE MARKETS

Offerings of fresh eggs were smaller than expected yesterday, and with a forecast for stormy weather prices advanced ½@1c per dozen. Receipts of 8,703 cases compared with 10,378 cases a week ago, and 22,801 cases last year. Butter sold at steady prices, with receipts of 7,036 tubs, against 12,205 tubs a week ago and 8,671 tubs last year.

Live hens were unchanged to ½c lower; leghorn hens and broilers 1c lower, and fryers and broilers unchanged to ½c per lb. lower. Receipts were 21 trucks. Potatoes were in liberal supply, with prices little changed. Receipts were 203 cars, with 377 cars on team track.

WHOLESALE CREAMERY BUTTER PRICES.

	Chicago Whole milk.	Chicago Centralized.	New York.	Boston.	Philadelphia.
93 score	31	....	32½	....	33
92 score	30	....	31½	32½	32½
91 score	29¾	....	31¼	32	32
90 score	29½	30	31¼	31½	31½
89 score	29¼	29½	....	....	....

BUTTER PRICES TO CHICAGO RETAILERS.

Score—	Tubs.	Prints.	Cartons.
Best [92-93]	32 -33½	33 34½	34 -35½
Good [89-91]	31 -32	32½-33½	33 -34

WHOLESALE CHEESE PRICES.

	Chicago.	Boston.	New York.	Philadelphia.
Flats	17¾-18¼	....	....	....
Twins	16¾-17	17½-18	....	....
S. Da.	17 -17¼	18	17¾	17½-18
Y. Am.	....	....	18¼	....
Lghn	17½-17¾	....	....	18½-19

LIVE POULTRY—WHOLESALE.

Broilers	21½@23c	Hens	17½@19½c
Leghorn broilers	20c	Leghorn hens	17c
Fryers	21½@23c	Old rsters	13½@14½c
Springers	20c	Geese	11@14c
Leghns., springs	14½c	Ducks	17@21c
Turkeys	16@21c	Capons	23@24c

FRESH EGGS.

Fresh graded extra firsts, cars	22¼c
Less than cars	21½c
Fresh graded firsts, cars	21¾c
Less than cars	21¼c
Current receipts	20¾c
Dirties	19c
Checks	18¾c

WHOLESALE DRESSED BEEF.

	Yearlings.	No. 1 heavy steers.	No. 2 heavy steers.	No. 3 cows.
Ribs	20	28	26	11
Loins	34	39	36	13
Rounds	18	17	16½	9½
Chucks	16	14	13½	9¼
Plates	11	12	10½	7

COUNTRY DRESSED VEAL CARCASSES.

50 to 60 lbs	7½c	90 to 120 lbs	10@11c
70 to 80 lbs	8@9c	120 lbs	13c

POTATOES.

Idaho russets, 100 lbs	$1.45@1.52½
Wisconsin round whites, 100 lbs	70@75c
New, Florida, crate	$1.90

GASOLINE AND OILS.

GASOLINE—Tax included, service stations: Red Crown, 16.3c per gal; ethyl, 18.3c; Stanolind, 15.3c. FUEL OIL—Stanolex, No. 1, tank wagon, 1 to 99 gals, 8½c per gal; 100 to 149 gals, 7½c; 150 gals and over, 7c. No. 2, 1 to 149 gals, 8c; 150 gals and over, 7c. No. 3, 1 to 149 gals, 7c; 150 gals and over, 6c. KEROSENE—Tank wagon, 8c gal. LINSEED OIL—Raw, 80¼c per gal; boiled, 83¼c. TURPENTINE—64c per gal. DENATURED ALCOHOL—38c per gal. WHITE LEAD—100 lbs, $11.00.

INSTRUCTION.

GOOD MONTHLY PAY. GOVERNMENT JOBS—MEN, WOMEN, 18-50. Qualify now for coming Chicago examinations; short hours; steady positions; common education usually sufficient; 25 coached free. Full particulars FREE. Write today. Don't delay. Franklin Institute, Dept. 127W, Rochester, N. Y. [Established 1905.]

MODERN PIANO—FREE BOOKLET. CHRISTENSEN School, 25 E. Jackson. Har. 5669.

CHRISTENSEN SCHLS.—JAZZ PIANO, 953 Belmont; 2602 Milwaukee-av. Alb. 3167.

WANT AD ·INDEX·

	Page.	Col.
Apartments—See To Rent.		
Auction Sales	29	6
Automobiles—		
Used Automobiles—For Sale	31	1
Trucks	31	6
Wanted	31	6
Accessories and Repairing	31	7
Loans	31	6
Tires	31	7
Credits	31	6
Trailers	31	7
Barter and Exchange	29	5
Bar and Store Fixtures	30	4
Billiards, Bowling [See Bus. Direc]	29	6
Board and Lodging	29	8
Board and Lodging	30	1
Building Material	29	6
Business Opportunities		
Businesses For Sale	31	8
Partnerships and Investments	31	8
Concessions, Locations and Leases	31	8
Merchandise and Novelties	31	8
Business Service	31	8
Wanted	31	8
Business Personals	29	6
Business Directory	29	6
Cameras & Optical Goods [See Bus. Direc.]	29	6
Cemeteries	16	8
Clothing, Furs, Etc.	30	8
Coal	31	6
Collections	30	6
Death Notices	16	7
Dogs, Cats, Birds, Poultry, Etc.	31	7
Dressmaking and Millinery Schools	29	5
Employment Agencies, Male	29	2
Employment Agencies, Female	29	4
Financial	30	6
Help Wanted—Men	28	7
Help Wanted—Men	29	1
Help Wanted—Women	29	3
Hotels and Apartment Hotels	30	1
Home Furnishings	31	7
Home Furnishings Wanted	31	6
Household Appliances	29	7
Instruction	28	5
Jewelry, Watches, Etc.	29	7
Legal Notices	30	6
Loans—Personal and Business	30	7
Lost and Found	29	6
Machinery and Equipment	30	4
Mortgages [See Real Estate Loans]	30	6
Moving, Storage [See Bus. Direc.]	29	6
Mattresses [See Bus. Direc]	29	6
Musical and Dramatic	29	2
Musical Instruments	28	5
Office Furniture and Devices	29	7
Paints [See Buiding Material]	29	6
Parcel Post and Express	31	6
Personal	28	5
Pianos [See Musical Instruments]	28	5
Piano Tuning [See Bus. Direc.]	29	6
Radios, Supplies and Service	30	6
Real Estate—		
Apartment Buildings	30	5
Business Property	30	5
Houses	30	5
Oak Park, Austin	30	5
Southern Properties and Resorts	30	4
Suburban	30	5
Resorts	30	5
Farm Lands	30	5
Industrial Property	30	4
Wanted	30	6
For Exchange	30	6
Loans, Mortgages	30	6
Sewing Machines	31	6
Situations Wanted	28	6
Sporting Goods	31	8
Stocks and Bonds	30	6
Store and Bar Fixtures	30	4
To Rent—		
Rooms	29	8
Houses	30	1
Apartments	30	1
Apartments and Rooms to Share	30	1
Furnished Apartments	30	3
Stores	30	4
Southern Properties and Resorts	30	4
Offices and Shops	30	4
Industrial Property	30	4
Travel	29	6
Trade Schools—Men	29	2
Trade Schools—Women	29	4
Typewriters and Supplies	29	5
Wanted—To Buy	30	8
Wanted—To Rent—		
Rooms	29	8

Box Number Ads

Reply by phone as well as by letter may be made to any Tribune want ad with a box number as an address, except Help Wanted advertisments. Call SUPerior 0100—Local 257. Your name, address and phone number will be placed at once in the box of the advertiser.

$100.00 Reward

will be paid by The Tribune for information leading to the arrest and conviction of any one obtaining money fraudulently through Want Ads published in its columns.

Ad Writing Assistance

The Tribune maintains an expert ad writing department to help you word your want ad to secure the best results. There is no charge for this service.

Convenience

A Want Ad-Viser is as near to you as your telephone. If you have a telephone, your ad will be charged to you. If not, or if you prefer, a Tribune man will call at your home or office.

24-Hour Service

Tribune Want Ad-Visers are on duty 24 hours a day, every day of the year, to receive Want Ads by telephone or at the Want Ad Store, 1 South Dearborn. The Want Ad Store in Tribune Tower is open daily until 10 P. M., Sunday until 5 P. M.

Call SUPerior 0100—Want Ad-Viser or Want Ad Offices

Tribune Tower — *1 South Dearborn*

MUSICAL INSTRUMENTS.

Pianos and Players.

BALDWIN GRAND, MEDIUM SIZE, SHERATON design; mahogany with satinwood marquetry; taken in exchange on new Steinway, practically new, $785. Terms. LYON & HEALY, 243 S. WABASH-AV.

HELP WANTED—MEN.

The Tribune does not knowingly accept Help Wanted advertisments which misrepresent the nature or terms of employment, or advertisments for Sales Help which do not indicate the type of product or service to be sold and the form of compensation. Report any misrepresentations or requests for a cash bond, deposit, or investment for samples not stated in the advertisment to the Tribune, Superior 0100, Local 328 (for complaints only).

Executives and Managers.

WANTED—SUPERINTENDENT FOR BRIDGE work; must be thoroughly familiar with cofferdam construction, pile driving, etc. State age and give full detail of your past experience, previous employers and salary expected. Address S G 93, Tribune.

SALES MGR.—EXP. WEAR. APP.; OVERwrit. basis. Mr. Bryant, R. 312, 154E.Erie.

Professions and Trades.

ARC WELDER—OVERHEAD WORK; 40 HR. week; 50c rate. 3028 Carroll-av.

HELP WANTED—MEN.

Salesmen.

Our most active season has begun. Business is good.

We have an opening for a few neat appearing men, 25 years of age or over, to represent the largest retail Home Furnishing House in the middle west. Previous experience an advantage but not essential. We are laying a foundation for future purchasing among our numerous customers and are paying our representatives advanced commission weekly in full on a basis of average sales expectancy. Also allowing a daily drawing account privilege, if necessary, while getting started. An intensely interesting and dignified program for those capable of conducting enthusiastic conversation. Can earn $30 per week and upward consistently. No night calls. Apply from 9:30 to 11:30 a. m. only. Can also use a few saleswomen.
STRAUS & SCHRAM.
Mr. Jacobs, 838 W. 63d-st. Mr. Zuber, 3320 Lincoln-av.

A PERMANENT SALES POSITION

The expansion program of a nationally known corporation permits the addition of 3 men to our sales staff in Chicago and Illinois. Requirements are: College education or its equivalent, 30-40 years of age, broad sales experience in high grade specialty selling, closing ability, ability to convince executives. Thorough training. National and local advertising leads, customer assistance, close sales co-operation. Position permanent, interesting, dignified. No canvassing, noncompetitive, exclusive territory. Commission schedule permits fine income. Reply in confidence. PHONE W. A. SWAN, ALEXANDER HAMILTON INSTITUTE, FRANKLIN 4304 between 9 a. m.-5 p. m. for appointment.

HEALTH-MOR, INC.
has openings for 3 high grade men between the ages of 25 and 45 to help introduce the new 1935 Health-Mor. If you can qualify, you will be trained free of charge and start out with experienced men. You will work on a bonus and percentage basis. No investment required. This is a real opportunity for the right man.
SEE MR. JONES, 203 N. Wabash-av. 6th floor. TUESDAY, between 9 and 3.

SPECIALTY SALESMEN.
Well educated, high class only, to sell physicians diagnostic instruments on commission; experienced specialty men can earn $50 to $100 weekly now. Permanent exclusive territory.
CAMERON SURGICAL SPECIALTY CO., 666 W. Division-st.

SALESMEN
to sell new type window display food production machine. National organization of highest standing. Wide application for all retail merchants. Liberal remuneration—commission basis. Repeat business. Exclusive territory allotted in and around Chicago trading area. See Mr. J. H. Avener, DOUGHNUT CORP. OF AMER., 445 Lake Shore-dr.

A NORTH SIDE
man, married preferred, 28 to 45 years of age, with good references, some direct selling or personal contact experience, to represent us to old and new customers; drawing account; car not necessary. Apply in person. 3036 LINCOLN-AV. THE L. FISH FURNITURE CO.

FREE INS. EDUCATION
Learn how to sell insurance. Free individual instruction. Positions assured with our organization to those who qualify. Comm., drawing acct. Call after 2 p. m., 222 W. Adams-st., Suite 1467.

SALESMEN
with a smile, neatly dressed to explain the Housing Act and Home Modernization to owners all over Chicago to work with closer on liberal comm. basis. Transportation furnished. Apply before noon 4417 Wentworth.

. . NORGE COMMERCIAL AND . . . AIR-CONDITIONING DISTRIBUTOR . has opening for salesman; drawing account against liberal comm. Phone Mr. Johnson, Cal. 2255, bef. 10 a. m.

WE HAVE AN OPENING FOR A SALESMAN who is desirous of making a permanent insurance connection; comm. basis. Exp. not necessary; we train you. Rm. 411, 100 N. La Salle. Ask for E. G. LUND.

MEN—SELL GUAR. REBUILT VACUUM cleaners at low price. Real opport. Earn $8 day. $6 security req. 6509 Cottage Grove.

Agents.

A BUSINESS OF YOUR OWN—MAKING sparkling glass door plates, desk plates, numbers, signs, checkerboards, mirrors. Illustrated book free. Palmer Signs, 303 Wooster, O.

MAN WANTED—FOR RAWLEIGH ROUTE of 800 families. Write today. Rawleigh, Dept. ILC-128-SA, Freeport, Ill.

Miscellaneous.

MEN

Here, briefly, are the "high spots" of a thrilling business that will create "fortunes" for those who are seeking a life time connection, that pays exceptionally well for those who actually want work.
1. A product with a natural staple demand and a big repeat business, yet one that has all of the appeal of a novelty.
2. Can produce $50 a day comm. on sales.
3. Pays steadily, no lean seasons.
4. Big profits to be made in smallest town or largest city.
5. Absolutely no experience needed to be successful.
6. All necessary equipment ready to turn over without any investment on your part.
This is TRUTH, not fiction. FACT, not theory. It is an electrical unit with a great sales profit to our dealers and to the best of our knowledge it is the BIGGEST MONEY MAKING OPPORTUNITY in America. Any man with ordinary intelligence and a real desire to SUCCEED is bound to make MONEY. If you are wide awake, an aggressive go getter with plenty of energy and enthusiasm, apply Tuesday at 11 a. m. only or 2:30 p. m. only.
Hotel Morrison
Parlor B

COMMONWEALTH EDISON COMPANY
has openings in several sales divisions. Excellent opportunities for experienced Salesmen. Neat-appearing young men without previous experience will be trained. Commission and bonus. See Mr. Schutze, Room 1035, 125 South Clark Street, 9:00 to 11:00 a. m., or 2:00 to 4:00 p. m.

10 MEN
Opportunity for ex-building trades men on electrical unit. About $35 weekly: percentage. Bring references. See Mr. Pope. Previous sales exp. not required. 203 N. WABASH-AV., Room 618.

THE J. R. WATKINS CO.
have openings on spice, extract and food products routes, worked 15 yrs., for man over 30. Earnings $20 wk. and up; comm. 810 W. 76th-st.

"LIVE WIRE."
About 18 years old, neat, brilliant. Opportunity to travel and learn advertising salesmanship. Salary and commission. 6724 Stony Island-av., Apt. 410, 4 to 5 p. m.

100 Colored Men, Women.
$5 salary and bonus; opportunity for permanent income on repeat business. Foods. Hustlers, get it. 417 E. 47th-st., R. 213.

MEN—YOUNG, 5; OPPORTUNITY FOR steady employment all year round, with advancement for established publications. No exp. necessary. Comm. and bonus. R. 408, 205 W. Wacker-dr.

WANTED — EXPERIENCED NEWSPAPER circulation campaign men. Must have car. Give full particulars in first letter. Address B S 32, Tribune.

WANT PRESENT OR FORMER EMPLOYES of city, county, and schools for newspaper circulation work. Splendid future. Commission. R. 201, 810 N. Clark-st.

PICTORIAL REVIEW CO. WILL EMPLOY 2 neat appearing young men. Work with manager. Salary. Call 542 S. Dearborn, Rm. 1302, 9 to 11 a. m.

EXCELLENT OPPORTUNITY FOR 3 NEAT young men with local refs. No experience required. Permanent. About $20 wkly. adv. comm. Apparel, Rm. 1339, 80 E. Jackson.

THE LANFORD CO. NEEDS 3 MEN NOT over 35 for circulation dept; guaranteed salary and bonus. 1050 N. La Salle-st.

$10 SALARY AND EXTRAS—EXCELLENT opportunity for advancement. Foods. Rm. 313, 757 W. 79th; R. 417, 2400 W. Madison.

GUAR. SAL. OF $10 WK. AND 60% COMM. while learning. Foods; 2 exp. field supervisors. $15 and 60% com. 1924 W. Madison.

YOUNG MAN—18-25; PERMANENT POSITION in sales dept. Comm. Rapid advancement. Butterick Co., 201 N. Wells, Rm. 2402.

WANTED, MAN — WITH REAL ESTATE connections, to contact delinquent rent accounts. Address E 541, Tribune.

MEN—[3]: TO LEAVE CITY AT ONCE with traveling magazine crew. Commission. ROOM 517, 58 E. WASHINGTON.

MEN—3, WILLING TO WORK; SALES; well known nat. pub.; aver. $25 wk.; comm. bonus. Ap. 9:30 a. m., 202 S. State, R. 1116.

MAN WANTED WHO KNOWS FARMING for farm sales. Must have car and finance self. [Comm.] Bittersweet 0799.

RENTING APTS.; CHRISTIAN MAN WITH car; comm. 4920 N. Western, aft. 6 p. m.

MOVING AND STORAGE SOLICITOR—EXP. Salary and comm. 5040 S. Racine.

WATCHMAN—GIVE EXP. AND PHYSICAL description. Address S L 384, Tribune.

MEN—YG.; SALESMEN ON TRAINS; SM. cash deposit req. 536 S. Clark, Rm. 1001.

$12 SALARY AND BONUS WITH HOUSEhold prod. co. Rm. 300, 564 W. Randolph.

HELP WANTED—MEN.

Miscellaneous.

MEN—3, NEAT APPEARING; LOCAL REFS. Merchandise dept. About $20 wkly. adv. comm. Realsilk, Rm. 1339, 224 S. Michigan.

Employment Agencies.

INDUSTRIAL SALESMAN.
AGE 28-40. PREF. MAN EXPD. SELLING Mfrs., in Mo., Kas., Ia. Indus. exp. nec. $175
INDUS. PAINT SALES. EXP. NEC. $250
SALES ENGR., PRINTING MACH. $350
TIRE SALES, AGE 30-40, REC. EXP. $250
AUTOMOTIVE SALES, TENN., ARK. $150
PATTERN MAKER FOREMAN, WOOD—HAVE JOB SHOP EXP. $45-$50
Tool and Die Maker, 75c; Sprayers, 40c. Machinist, 50c; Sheet Met. Auto Body. $25
S. & L. Screw Mach., 55c; Auto Mech., $20. Die Mkrs., 50c; Boy, Rip and Gang saw, $14. Body Fender, $30; Spray painter, fend., $25.
WOOD CUTTER TREATER VENEER 50C
SHPPG. CLERK SIGNS, KNOW. FREIGHT, EXPRESS AND PARCEL POST RTS. $25
S-H-A-Y, 14 W. Washington.

CHIEF INSPECTOR, AUTOMOTIVE $3,000
MACHINE DESIGNER $2,400
GENERAL MGR., FEEDS $4,000
SALES, Dealer, Jobber Trade $2,400
EXPD. LIQUOR SALESMAN $200
DRUG SALESMAN, Have Car $180
CREW MGR., Cosmetics, With Car Open
SALES, Office Appliances $200
SALES, Advertising Space $150
SENIOR ACCOUNTANT $200
TOOL & DIE MAKERS 90c
O'SHEA, 64 E. JACKSON.

COLLECTOR WITH CAR $75 & COMM.
PAINT FORMULATOR, GLYPTHAL $100
STENOGRAPHER, REAL OPPOR. $100

Punch press 35c	Auto painter 50c
Tool and die 90c	Car washer $18
Tool grinder 75c	Auto mechanic $22
Body & fender $30	Die Setters 75c
Baker B. & L. $25	HOTEL CLK., $60 R.
Ford mech. $25	MAINT. MAN, $55 R.
Machinist 65c	2D CK. HOS. $65 R.B.
Tool maker 75c	DISHWASHER $10

TRIANGLE, 25 E. JACKSON.

6 DIE SETTERS, 75c.
MEN WITH PUNCH PRESS EXPR.
STOCK CLERK, HARDWARE EXP. $16
TRUCK BODY BUILDER, WOOD 60C
TOOL GRINDER, UNIVERSAL 80C
MACHINISTS, ALL ARROUND MEN 70C
FURNITURE FINISHER & STRIPER 70C
YOUNG BARTENDER, NORTH $15 B
SURFACE GRINDER, PROD. 60C
Vegetable cook $40 | Handy man $50 R
MAJESTIC, 20 E. JACKSON.

A. J. McCOY & ASSOC, INC.
Suite 1129-32. 140 S. Dearborn.
PROM. SALES MGR., Dealer Trade $400
SALES PROM. MGR., COSMETICS $250
RETAIL COAL SALES, CHICAGO $150
LIQUOR SALES, EXEC. TRAVEL $200
SALES ENGR., MECH EQUIP, 33 $150
HEATING AND PLUMBING EST. $125
TOOL AND DIE DESIGNERS.
4 BOYS, 18 YRS., H. S. GRAD. $65
2 SAFETY ENGRS., 33; CHEM. DEG. $180

SALES PROMOTION MAN, DIRECT MAIL exp., univ. educ., under 35, exceptional exp. only, $200; EXECUTIVE ACCOUNTANT, under 36, univ. educ., $350; ILLUSTRATIVE MAN, constructive ideas, originality a major requirement, $300; YG. AST. TO ADVG. SALES MGR., $15. GLADER CORP., 220 S. STATE. R. 1208.

TAVERN PORTER, KITCH. MAN. $50 R. B.

RADIO ENGR.	SPRAYER.
DIE SETTER.	LATHE HAND.
DIE MAKER 90c	SET-UP PUNCH PRS

Expd. wood box factory help.

GARDENER.	HAND SCREW.
WOOD SHAPER HD.	WOOD BORING HD.

MONARCH AGCY., 166 W. WASHINGTON.

4 CAR WASHERS, FLOORMEN $15-$18
Ford mechanics, code; Chev. mech. $25
BODY FENDER, $30; VULCANIZER $20
AUTO GREASER, 20; AUTO MECHANICS. GARAGE OWNERS, 309 S. La Salle. R. 101.

TURRET LATHE HANDS, MFG. CO., 55C; sprayer and painter on machinery. Comb. Welders. Mul. Coil Winders. LOOP AGENCY, 160 N. WELLS. RM. 505.

CHIEF ENGR.—E. E. MOTORS, FUSES, $4,200; Tool Rm. Foreman, Automotive, $175; Mach. Dsgnr., M. E., $175; Machine Tool Analyst, $175. BUSINESS MEN'S CLEARING HOUSE, 209 S. State.

MECHANIC, STEADY, $20; BOY, $5. GAS ATTDT., GREASER, MECH., SO. $18 FORD MECH., $30; CHEV. MECH., 50C. GEN. AUTOMOTIVE, 37 W. Jackson, R. 49.

EXP. DRIVERS WANTED TO DRIVE NEW cars from factory to Los Angeles and San Francisco. Code wage. One way transp. Lanork Emp. Serv., Sta. 7514, Mr. York.

AUTOMOTIVE PARTS MAN, BUSES, $100 mo.; tool and die maker, close work, open. SOUTH SIDE INDUSTRIAL, 1546 W. 63d-st.

COUPLE, $75; DRIVE, BUTLER; WIFE GD. cook. Barry Agency, 4348 Broadway.

HOTEL CLERKS, YOUNG $40, RM. ELITE BUREAU, 57 E. OAK.

UPHOLSTERER—$18; LA SALLE WASH. Morrell Franklin Agency, 306 W. Madison.

SALES ENGR., CONTACT CONTRACTORS. HARRISON PERSONNEL, 20 W. Jackson.

3 INS. ADJ. AUTO. COLL. PREF. $175 THE BAYNE AGENCY, 105 W. Adams.

A1 SHAPER MACHINIST—55-75c hr. CUT RATE, 1727 N. McVicker. Merr. 4872.

USED AUTO PTS., $20; WASH., GRSE., $16. BUSCH AGENCY, 184 W. WASHINGTON.

MECHANICAL ENGR.—GRADU.; SALARY. NORTHSIDE COMMERCIAL, 4750 Sheridan.

Employment Service.

SALARIED POSITIONS — SEE OUR AD. this column Sun., Wed. R. W. BIXBY, Inc.

TRADE SCHOOLS—MEN.

LEARN MACHINIST TRADE
TOOL & DIE MAKING
AUTOMATIC SCREW MACHINES.
Steady Demand at Good Pay.
Learn by Doing in the ALLIED Shops. Attend Days or Evenings—Indiv. instruction. Employment Service FREE to Allied Students. Visit Shops or WRITE for FREE Book. ALLIED SCREW MACH. CO. [School Div.], 609 W. Lake-st., Dept. T, phone Hay. 1136.

A GOOD PROFESSION.
BARBERING.
New state code compelling price regulation is creating new jobs. Learn now and be ready for the Spring rush. Short course qualifies. Easy terms. Call, write or phone for booklet.
MOLER SYSTEM.
59 E. MONROE-ST. CEN. 6393.

Asst. Statistical Clerk
U. S. civil service exam. announced. Men, women, 18-50; complete coaching, including computation, tabulation and graphing; many others soon. Write or call quickly.
PERGANDE INSTITUTE. An Accredited School, 210 S. Clark, Rm. 1924. Cen. 7848.

U. S. GOVT. JOBS.
$1,700 and up annually. Exams coming for P. O. Clerk, Railway Mail Clerk, etc. Former U. S. Civil Service Secretary Examiner coaches you. Small fee [returned in full if unsuccessful]. Call or write for free 48 page book and advice. Arthur R. Patterson, Dept. B, 20 E. Jackson-blvd., Room 605.

Be a Traffic Manager
Best paid business profession. Railroads, industries, motor freight carriers need men trained in latest methods. Free emp. serv. to students. Last spring class forming. Call 10 a. m. to 8 p. m. or write; give phone no. COLLEGE OF ADVANCED TRAFFIC, 330 S. Wells-st., Dept. "J." Harr. 8649.

U. S. CIVIL SERVICE
CLERICAL EXAM. NOW OPEN. No exp. required. For men and women, ages 18-50. New EVENING CLASS starting. WESTERN COACHING BUREAU, 37 W. Van Buren. Wab. 6522. Chicago.

UP TO DATE TRADES.
Air conditioning, electric refrigeration, welding, diesel engineering, aviation mechanics, auto mechanics, tool and die, automatic screw machine, radio, body and fender. A week's trial free—Day or evening. GREER COLLEGE, 2024 S. WABASH-AV.

STEP INTO A WELL PAID POSITION—Hotel, club, restaurant; "new deal" and "repeal!" creating nation-wide opportunities for trained men as mgrs., stewards, room clerks, etc., prev. experience unnecessary; train at home; natl. placement service; write for particulars. LEWIS HOTEL TRAINING SCHOOLS, Desk 768, Washington D. C.

AIR CONDITIONING.
Men needed in this fastest growing field. Learn now. Day, eve. or part time courses. Call, write, or phone VICTORY 8376. CHICAGO TECHNICAL COLLEGE, Dept. 15, Tech. Bldg., 118 E. 26th-st.

A GOOD BAKER HAS THE BEST CHANCE of steady employment at good wages. Learn bread, cake, pastry baking and decorating in spare time. Write for information, give phone number. BAKING INSTITUTE. Address B K 398, Tribune.

LEARN AUTO MECHANICS—JOB WHILE learning; practical shop work; days, evenings. Federal Auto Eng., 2040 Washington.

LEARN RADIO—INQUIRE ABOUT OUR "No Obligation" plan. Class March 18. R. C. A. Institutes, 1154 Merchandise Mart.

WILL TRAIN RELIABLE MEN SERVICING elec. refrigerators, air conditioning; spare time. Write Utilities Eng. Inst., 404 N. Wells.

REFRIGERATION, AIR COND., OIL BURNers. Herkimer School, 1819 Broadway, N. Y.

MUSICAL AND DRAMATIC.

PAUL ASH
Nationally Known Maestro
RETURNING TO CHICAGO SEEKING NEW TALENT FOR
Radio, Stage, and Screen
PREPARE YOURSELF FOR A PROFESSIONAL CAREER WITH
PAUL ASH.
BROADCAST OVER MAJOR STATION DIRECT FROM HIS STUDIO.
ARRANGE FOR YOUR AUDITION NOW.
5 S. WABASH. STA. 8510.

NEW RADIO TALENT
Presented by Broadcast Productions Station WJJD, Sunday, March 10, 10 a. m. Amateur, drama and vocal auditions. 75 E. Wacker-dr. Central 6737. Direction JOHN STAMFORD, N. B. C. and C. B. S. Artist.

MAURICE SCIAPIO OF CHICAGO GRAND Opera will accept talented pupils for voice, radio, opera. 64 E. Jackson. Web. 2096.

HELP WANTED—WOMEN.

Stores and Offices.

[illegible]

Professions and Trades.

[illegible]

MILLINERY COPYISTS.

[illegible]

House-hold Help.

[illegible]

COMPANION—WH., REFINED, MID. AGED, gd. home; $2.50, lt. hswk. Juniper 7122.

COUPLES — FOR ADVERTISMENTS FOR couples see separate subheading "couples" immediately following this subclassification.

GIRL—WH.; EXP.; 20-30; GEN. HSWK., cooking; 1 child; no laun.; own rm., $8. Bit. 3883. 517 Belmont, 3d.

GIRL—WHITE; EXP. GENL. HSWK.; NO laundry; plain cooking; 1 child; good home and salary. Bittersweet 4138.

GIRL — WHITE; GEN. HSWK., CARE 2 children; no laundry or cooking; refs. 4907 N. Monticello-av., 2d.

GIRL—WHITE; GEN. HSWK.; NO LAUNdry; must like children; good home; stay nights. Missuer, 2432 N. Washtenaw.

GIRL—YNG.; ASST. WITH HSWK. AND care of child. Hours 10-5. $4. Key. 9163.

GIRL—WHT.; LGT. HSWK.; MUST LIKE CHILD.; STAY. SHELDRAKE 4946.

GIRL—WHT.; GEN. HSWK. EXP.; SOME cooking; 2 children; own rm. Buc. 2506.

GIRL—YNG., WHT.; HSWK.; MUST LIKE childr.; stay; $3-$4. 3339 Division. Barg.

GIRL, WOMAN—GEN. HSWK.; NO CHILdren; stay; $4. S. Rovner, 726 N. Ridgeway

GIRL — WHITE; YOUNG; GEN. HSWK.; exp.; neat, clean; refs.; stay. Irving 7253.

GIRL—18-28; EXP. HSWK.; 1 CHILD; LT. ldry.; stay; $5. 221 N. Central-av., 2-B.

GIRL—WHITE; GENERAL HOUSEWORK; small family; stay. Bri. 3698.

GIRL—20 TO 25; GEN. HSWK.; WASHING; stay; $3 to start. 2939 W. Monroe-st.

GIRL—WH.; 25 TO 35; HSWK.; 1 CHILD. gd. home; $4. Briargate 3928. App. morn.

GIRL—WHITE, 18-20; GENL. HSWK.; OWN room, bath. 1932 N. Richmond, 1st.

GIRL—HSWK.; NO LAUN.; STAY; LIKE childr. Hyam's, 4936 N.Harding. Tues.-Wed.

GIRL OR WOMAN—WH.; HSWK.; NO COOK; stay; $4. Grace, 7215 Merrill. Butt. 0966.

GIRL—GEN. HSWK., COOK.; STAY. $5; sm. fam. 4534 Roosevelt-rd. Kedzie 1643.

GIRL—WHITE, 20-30; EXP. HSEWK.; 2 child.; no cooking; $5; stay. H. P. 4778.

GIRL—HSWK., 2 CHILD.; CPLE. EMPL.; neat, refi. Stay. $4. Nudelman, 726W.64th.

GIRL—GEN. HSWK., EXPD.; BEST REFS. Care 2 children. $6; stay. Mans. 2632.

GIRL—WHITE; EXPD. GEN. HSWK.; 1 child. 1231 Chase, 2d. Briargate 9688.

GIRL OR YOUNG WOMAN—WHITE, EXP. hsewk. Salary. Own room. Rog. Pk. 0649.

GIRL—WHT.; GEN. HSWK.; STAY NIGHTS. Refs. Apply Mrs. S. Katz, 2050 Humboldt.

GIRL—GEN. HSWK.; SWED., 20-30; NO laun.; pln. cook; adults; refs.; $7. Sun.8787.

GIRL—WHITE; GEN. HSWK.; SMALL FAM. 701 Independence-blvd., 3d flr. WEINER.

GIRL—WHT., GEN. HSWK.; ONE CHILD; no cooking; $5 week. Bri. 2123.

HSKPR.—EXP., WHT., 25-35, REFINED; good cook; nice home; 4 adults; 1 child 6 yrs.; refs. req. Address S J 435, Tribune.

HSKPR.—ABOUT 35, NEAT, STEADY, SM. family. Own rm. $5. Pens. 8725.

HSKPR.—GOOD COOK AND BAKER; STAY. 1119 S. Mozart, 3d fl. frt. Between 9-1.

MAID—WH., LIVG. SOUTH, 20-25, EXP.; no ck.; 2 child.; stay 3 nts.; ref. Mid. 1439.

MAID—GEN. HSWK., CAPABLE; 2 CHILdren; stay. Alex, 3933 W. Adams-st.

NURSEMAID—WH.; LT. HSWK.; NO LAUN. or cook.; own rm., bath; $4. Fai. 10457.

WOMAN — WHITE, 30-45, GEN. HSWK.; stay; no laundry. Dorchester 3158.

THE TRIBUNE OFFERS SPECIAL LOW rates to persons advertising for positions. For further information and assistance in writing an advertisment stop at the Want Ad Office, Madison and Dearborn-sts., or in the lobby of The Tribune Tower.

Couples.

COUPLE—WHITE; GEN. HSWK.; MUST BE neat; good home; $50 mo. Wilmette 2007.

Clubs, Hotels, and Restaurants.

COOK—MID. AGED, WHITE, FOR REST. out of town. Rm. and bd. and $20 mo. 1137 Washington-blvd.

WAITRESS — SHORT HOURS; EXPERIenced. 2110 Indiana-av.

Saleswomen.

BIRTHDAY, EVERYDAY CARDS — COMM. Wallace Brown, Inc., 122 S. Michigan.

COSMETIC SALESWOMEN.
Experienced. Super-fine line perfumes, etc. Those familiar with dept. store and retail trade only considered. Chgo. and all U. S. open. Agency prop. considered. Our perfume a remarkable side line for those now carrying other lines; liberal comm. Write the San Kay Co., 32 N. State, Suite 812, or phone for appointment, Central 7716.

— HOSIERY — LINGERIE — DRESSES. — Sell ringless hosiery, gorgeous lingerie, dresses to friends, neighbors, etc. Liberal commission, bonuses. Special sale weekly. Undersell stores; exclusive styles not shown elsewhere. Good living first week. Part time permitted. Experience unnecessary. ROYAL CROWN, 227 W. WASHINGTON.

50 YEAR OLD
corporation wants saleswomen to sell automatic heating units in Chicago and North Shore. Previous real estate, bond, or insurance experience preferred. We supply leads and give every assistance in closing deals. Commission basis. Phone Briargate 6500 for appointment.

SPRING OPENING.
3 women past 30, pleasant and courteous, for positions available at once.; establ. appar. bus.; exper. not nec.; no investment; good pay from start; big percentage, plus bonus; rapid advancement. Apply 10 to 12 Tuesday, Suite 923, Republic Bldg.

WOMAN — PLEASANT AND COURTEOUS, past 27, to serve established apparel customers. Exp. not necessary. No investment. Steady position. Good pay from start; lib. percentage plus bonus. Rapid advancement. 10 to 12 Tuesday, 209 S. State, Suite 923.

IS THERE A YOUNG LADY WITH ADVERtising experience who would like to act as representative in this section for the leading woman's club society magazine in the State of Pennsylvania. State age, experience, reference. Comm. Address B S 24, Tribune.

HOUSE TO HOUSE SOLICITORS—50C PUBlication sells on sight. $15 wkly. plus comm. after qualifying. Lona Publishing Co. 154 E. Erie.

NEW HSHLD. NEC., SALARY AND COMM. to several aggressive women; exp not nec. as we train you. 32 N. State. Rm. 610.

SELL OUR WHOLESALE LINE OF WASH dresses, lingerie, hosiery; make good income. Apex Sales, 65 E. South Water-st., Rm. 1901.

SALESLADIES — [3] SELLING LATEST made to measure corsets, zipper fastener; no inv.; best leads; percent. 62 E. Lake.

SALESWOMEN—OVER 25 YEARS OF AGE. See our ad under Help Wanted—Salesmen. STRAUS & SCHRAM.

Miscellaneous.

LIBERAL DRG. ACCT. TO WOMAN NOT under 30 for child ed. wk. High school grad. with confidence in self, sales sense, enthusiasm. Give age, phone and full details of experience. Address B J 186, Tribune.

LADIES—WORK 6 HRS. DAILY; EARN $20-$50 wkly.; adv. comm.; estab. terr. Radio leads. REALSILK, R. 1337, 224 S. Michigan.

GUAR. SAL. OF $10 WK. AND 60% COMM. while learning. Foods; 2 exp. field supervisors. $15 and 60% comm. 1924 W. Madison

5 SALESLADIES—WEARING APP. REAL earnings on comm. basis. Working in field with mgr. Souvenir Hosiery, Inc., 1546 E. Erie.

WOMAN—AGE 30-45, ED. WK.; SAL. THE Book House for Children, 360 N. Michigan.

CULTURED, EDUCATED WOMAN—OVER 30; educ. wk. Salary. University 7071.

WOMAN—YNG., ACT. ASST. MGR. HOTEL. Give details. Address S H 409, Tribune.

HELP WANTED—WOMEN.

Miscellaneous.

IMMEDIATE OPENING.

[illegible]

Employment Agencies.

[illegible]

O'SHEA, 64 E. JACKSON.

[illegible]

STENO.-CASHIER, NORTH $65
EDITOR—BEAUTY TRADE JOURNAL.

STENO., SECY., 24-28, COLLEGE $25
STENO., DETAIL, Invest Exp. $20
STENO., SECY., Small Office $20
STENO., DICTAPHONE OPR. $18
F. C. BKKPR., Steno., Loop $15
O'SHEA, 64 E. JACKSON.

4 WAITRESSES, NEAT $7.50 T., B.
HOSPITAL TRAY GIRL, EXP. $18 R. B.
SODA FOUNTAIN GIRLS $12
Bindery girl $14 | Housework $8 R.B.
Nurse maid $8 R.B. | Beauty oper. $15
MAJESTIC, 20 E. JACKSON.

KITCHEN AND VEGETABLE GIRL, $10-$12
WAITRESSES, LONG AND SHORT HRS.
Fountain Girls, code; Cook, restaurant, $15.
GEN. HSWK., SMALL FAMILIES, $10-$15
COUPLES, PRIVATE FAMILIES, $100-$125
S-H-A-Y, 109 E. OAK-ST. SUP. 6608.

BILHORN, 110 S. Dearborn.
STENO.-CASHIER, R. E. exp. $90
STENO., Advertising exp. $85
STENO., good at figures $80

SALES.—TRAVEL. COMM. AND $15
STENO., RAPID DICT., UNI. ED. $125
STENO., CREDIT DEPT., A1 EXP. $80
STENO., YG., 2-3 YRS.' EXP. $65
CONSOLIDATED, RM. 1111, 209 S. STATE.

STENO. SECY., UNIV. EDUC. $125
STENO. F. C. BOOKKEEPER, yg., $75; 5
DEMONSTRATORS, travel, $20 and comm.
GLADER CORP., 220 S. STATE. R. 1208.

HOSTESS-MGR., HOME EC. DEGREE.
Secretary, univ. training, out-of-town.
ZINSER PERSONNEL SERVICE.
140 S. Dearborn. Room 1548.

STENOS.—2, ATTRACTIVE $15
LIBRARIAN Open
SALESWOMEN, neat, A1 personality.
CRAIG AGENCY, 209 S. STATE-ST.

STENO., P. B. X.—SMALL OFC. $18
Fanfold blr., $18; swbd. opr.-typist, $17; F'nt. girls, $14; w'tr'ses., $8-$10; htl. mds., $50. Northside Commercial, 4750 Sheridan.

RADIO SOLDERERS.	WAITRESSES.
SALAD-SANDWICH.	DISH WASHER.

MONARCH AGCY., 166 W. WASHINGTON.

STENO.-DICTAPHONE OPERATOR $85
Dictaphone operator $75
REDFIELD PERSONNEL, 5 S. Wabash.

STENO.-SECY.—TECH., RAPID $125
3 DICTAPHONE O., 20-22, FINE OPP. $70
THE BAYNE AGENCY, 105 W. Adams.

BKPR.-TYPIST [2]—COMPT.; DICTAPHONE op.; other pos. Great Lakes, 166 W. Wash.

INNERSPRING MATTRESS WEAVERS. LOOP AGENCY, 160 N. WELLS, R. 505.

COIL WINDERS, 32C HR.; COOK, $15; Housemaids, $5-$12. Barry, 4348 Broadway.

NURSE—2D MAID, $12; COUPLES, MAIDS. Lee, opp. Davis L. Evanston. Davis 8116.

INST. CK., $40, R. B.; LDRY. SORTER, 32C BUSCH AGENCY, 184 W. WASHINGTON.

OCCUPATIONAL—20 W. JACKSON. STENO., attractive, N. S.; R. E. pref. $80.

HSEMAIDS, $5-$10; SODA, $14; WAITRESS, $7-$8; Laundry, $11. Grove, 825 E. 63d.

STEAM TABLE, $12 | PRESS OPR., YG. $12 ALL TRADES, 309 S. LA SALLE, R. 101.

CORBOY SERVICE—20 W. JACKSON. BKKPR.-STENOG., Prot., 25 years, $27.50.

TRADE SCHOOLS—WOMEN.

BURNHAM
School of Beauty Culture
OFFERS OPPORTUNITIES FOUND ONLY AT BURNHAM'S.
FOR 64 YEARS THE WORLD'S LARGEST BEAUTY SCHOOL.
When you visit Burnham's you'll understand why more girls enroll in this school than in any other, and you'll be amazed at the unexpected and exclusive advantages which our 64 year record of turning out the best operators enables us to pass on to you—such as positions on ocean liners, positions with the best shops which DEMAND Burnham graduates, the opportunity of earning while learning, free tools, unlimited practice on living models, easy terms, and many other advantages.
Once explained, you'll see how Burnham teaching methods will enable you to master Beauty Culture quicker, easier, and better—why these methods develop the type of operator shop owners want.
If you ACT now you can arrange to pay for most of your tuition after you graduate. Call, phone, or write for FREE BEAUTY BOOK.
E. BURNHAM
SCHOOL OF BEAUTY CULTURE.
138 N. STATE-ST.
RANDOLPH 3355.

JOHN MUELLER'S,
THE SCHOOL OF THE SALON.
The training is different at the CHICAGO HAIRDRESSING ACADEMY 64 W. RANDOLPH-ST.

SWEDISH MASSAGE.
Uncrowded big pay, profession open to men and women. Earn while learning. 12 wks.' course. Days, eves. Free employment help. NATIONAL COLLEGE OF MASSAGE, 20 N. Ashland-blvd. Seeley 6940.

—GIRLS! BECOME HIGHLY PAID—
FASHION MODELS.
LEARN WHILE EARNING. Big DEMAND! Bright Future! Low tuition. Apply at once or write for Free interesting Folder. MIDWEST, 203 S. Dearborn-st. Suite 202.

Complete Beauty Course.
Special reduced rates. Private instruction.
GERTRUDE HALE SCHOOL,
30 N. Dearborn-st. Central 5007.

LEARN WHILE EARNING.
Only $5 starts you to become an expert beauty operator or manicurist. Manicure course incl. equip., elect. training, only $15. MIDWEST, 203 S. Dearborn, 2d floor.

COMPLETE BEAUTY COURSE NOW $50. REGULAR PRICE, $125. Be prepared for a good position. NINA PARKER 14 W. Washington-st.

SPEEDWRITING.
Free demo. 11 a. m. daily and Tues.-Thurs., 6 p. m. 100-120 words a min. in 8-10 weeks. Not a machine. Chi. Bus. Col., 190 N. State.

SWITCHBD., COMPTOMETRY, SHORTHND. Cashiering, Filing, Typing. No classes, personal instruction qualifies you for position in half usual time. Free Placing Service. Century College, 105 W. Monroe. Fra. 8478.

MGR. OF HOTEL WILL TRAIN GROUP OF women in hotel bus. Not by corresp. Cond. in N. S. hotels. Fee small. Day or eve. Hotel Ext. Div., 938 Buena Park Terr. [4300 N.], at Broadway.

GIRLS—YOUR CHANCE. TAKE COMPTOMEtry now. Full $50 course. No time limit at very reduced rates. Phone, write or call Chi. Bus. Coll., 190 N. State. Frank. 4122.

CIVIL SERVICE EXAMS. SOON CHGO. DEtails new catalog; val. coach. lesson free. Write quickly. Pergande Inst., 210 S. Clark.

7 DA. SWITCHBOARD—PLACING PROVED. 27th yr. Individual inst., 3 boards. Am. Schl., Field's Annex, 24 N. Wabash. Cen.6647

LIBRARY SCHOOL, 209 S. STATE. Rental and Public Lib. courses, ½ rate. Also practical course in library office.

SWEDISH MASSAGE-PRACTICAL NURSING. Dr's. asst., lab.; $40 red., positions wait. Kellberg, 14 W. Washington. Dearborn 6984.

TRADE SCHOOLS—WOMEN.

MOLER FEATURES.

Worlds of Practice Work Is Created for Students of the Moler College in Beauty Culture

Through Their Club Plan.

Practical experience on live models is only ONE of the many distinctive features of the MOLER Training.

Just a look at the 10,000 sq. ft. of daylight space divided into individual beauty booths will convince you.

Just a buzz from your phone will give you courteous description and particulars.

Just a letter or card from any distance will bring to you an illustrated booklet graphically telling the Moler Story.

See why Moler Graduates are always in demand. See why thousands of Moler Shop Owners employ only Moler Graduates.

See how you can earn living while learning. Open every day and every evening. CALL, WRITE OR PHONE

MOLER SYSTEM
59 E. Monroe. Cent. 6393

MARINELLO BEAUTY CULTURE SYSTEM.

A Fascinating Career!

Women and girls seeking security and lifetime independence are enrolling every day at MARINELLO, the internationally famous system of beauty culture training. Opportunities are unlimited—if you are trained the MARINELLO way.

Visit Our School—Today!

The ever increasing and constant demand for MARINELLO trained operators is positive proof of MARINELLO'S superior instruction methods. MARINELLO leads in this profitable and fascinating field!

NOW!—Marinello Offers New Easy Payment Plan

Free student employment service—or we will help you establish your own business. Complete set of instruments, textbooks, and all cosmetics furnished without charge to all students enrolling for day or evening classes now forming. Mail the coupon for full information and FREE illustrated booklet, including set of eight photographs showing various MARINELLO classes at work.

Name ....
Address ....
Phone ....

National School of Cosmeticians, Inc.—T62.

MARINELLO
THE WORLD'S LARGEST INTERNATIONALLY ESTABLISHED SYSTEM OF BEAUTY CULTURE.
108 N. State-st. State 5057.

"Have a Lovely Position" . . .
Says DeLEE Graduate.

"Am writing to tell you what a lovely position I have," says Helen Wagner. . . . "Thanks so much for the wonderful position. I enjoy the work and the shop is so nice," says Adele Humbert. . . . "Am getting along wonderfully well in my position," writes Lucille Belan.

These are excerpts from a few of the many fine letters on file from DeLEE graduates, telling how happy they are in their work. Why don't YOU learn beauty culture at DeLEE and qualify yourself for one of these good paying, pleasant positions. At DeLEE you will receive individual instruction under the personal direction of Mme. Louise, internationally famous beauty expert. You will learn easily, quickly and thoroughly. Visit DeLEE today. You'll be delighted with the school, and pleasantly surprised to learn how reasonable the tuition fees are.

DeLEE
UNIVERSITY OF BEAUTY CULTURE.
30 WEST WASHINGTON ST.
16TH FLOOR. CENTRAL 8225.

Get Better Beauty Culture Training and Secure The Better Positions.
chicago academy of beauty culture
37 S. WABASH. STATE 4421.

BEAUTY CULTURE
in two of the largest, finest equipped schools in the country. Instructors with years of exp. UNDER STATE SUPERVISION.
$2 DOWN
$3 wk. Tools free. We place our graduates.
SELAN SYSTEM
2744 MILWAUKEE-AV. SPAULDING 6616.
1547 W. 63D-ST. HEMLOCK 5702.

HEIM BEAUTY SCHOOLS.
"THE PICKARD SYSTEM."
$45—Complete Course
Marcel tools, cosmetics free. Day, eve. classes. LOOP SCHOOLS, 6 E. LAKE-ST. SOUTH SIDE SCHOOL, 1019 W. 63D-ST.

ATTRACTIVE GIRLS
Excellent opportunity for those who can qualify for fashion modeling, sizes 14 to 18. Small tuition fee. Free placement service. Apply now to—
VERA JANE STUDIO,
64 E. Jackson-blvd. Wabash 9332.

MODELS—INEXP.
Exceptional opportunity. All sizes in this wonderful profession. Fashion Shows, Dept. Stores and Photo-Posing. Low tuition. Free placement service. 32 W. Randolph, 5th fl., Dea. 2106, or 721 N. Michigan, Del. 2465. MALLON-FRIEL STUDIOS.

CASHIERING, $6; COMPTOMETRY, $36; Switchboard, $2. Bookkeeping, Shorthand, Typing; special 4 mo. compl. Secretarial course for beginners, $80. Prepare now in this large, well equipped, modern institution. Exp. staff teachers. Emp. serv. free. Chicago Business Coll., 190 N. State. Fra. 4122.

AMRICAN SCHOOL OF BEAUTY CULTURE Guarantees you a thoro complete course. AMERICA'S FINEST group of TEACHERS. Private Instruction — LOW tuition Terms include Tools, Books, Materials, 3 uniforms. THOROUGH MANICURE COURSE, $15. 159 N. State-st. 8th floor. Dearborn 6627.

SHORT COURSES—SHORTHAND OR TYPEwriting, $12; bkkpg., $20; dictation, $2.25. Voss, 9th floor, 6 N. Michigan. State 3082.

MILLINERY—MOULDIST SALES; EXPE'D Reference req. KEDZIE 0952.

DRESSMAKING—MILLINERY SCHOOLS.

SEE US FOR EXPERT INSTRUCTIONS IN Dress Designing, Dressmaking, or Millinery. Free booklet. Master College, 400 S. State.

LEARN DRESS DESIGN., DRESSMAKING, millinery. Forest Academy, 209 S. State.

BARTER AND EXCHANGE.

FORD CPE. '29, GUN, TYPEWRTR., CASH; want Ford, Chev. '31 sed. Van. 8843, eves.

I HAVE CLR. LOTS TO EXCH. FOR NEON signs or jewelry stock. Harr. 6733.

LARGE SIZE GATE LEG TABLE, 4 CHAIRS for nice floor lamp. Bittersweet 2940.

WILL TAKE EITHER DIAMOND RING OR furniture for my $300 equity on new Chrysler. Mr. Gunn, 6455 S. Western-av.

1,000 SWAPS IN TRADER'S BULLETIN. SAMPLE COPY 10C. 190 N. WELLS.

TYPEWRITERS AND SUPPLIES.

UND. REBUILT, $20; PORT. AND CASE, $15; Mimeo, $25. 3541 Broadway. L.V.3267

LOST AND FOUND.

TO FINDERS.
If you have found a cat or dog, a pocketbook, jewelry, or fur, and cannot locate the owner through the "Lost and Found" advertisments in The Tribune, call and go through the "Lost and Found" Index at the PUBLIC SERVICE OFFICE, 1 S. DEARBORN-ST.

TO LOSERS.
If you are listed in the telephone directory you can charge an advertisment of your lost article by telephoning Miss Miller of The Tribune ad taking department, Superior 0100. Your advertisment receives the benefit of free listing in The Tribune Public Service office mentioned above for a period of two months. This service facilitates the recovery of lost articles advertised.

BAG—LOST—LADY'S, SMALL, ROUND, sequin; cont. man's wristwatch; initialed G. W. G. Keepsake. Reward. Grace, 2047.

BRIEF CASE—LOST—CONTAINING SALESman's photos, order books, etc., in or near Montgomery Ward's parking lot on W. Chicago Ave. Reward. Finder please address B S 35, Tribune.

BRIEF CASE—LOST—BROWN, MARCH 4, about noon, north of 6647 Ridge; reward. University 9500 or Greenleaf 7228.

BRIEF CASE—LOST—BLACK, FRONT OF Union Sta. Reward. Andover 1549.

DOG—LOST—FEM. DOBERMAN-PINSCHER: 8 mos.; silver paint splashed on back; miss. P. M. March 4; rew. 234 E. Chicago.

DOG—LOST—RED CHOW, MALE; ANS. Tim. Companion to aged man. Rew. Miss Wanthal, Rand. 8200, or Well. 4604 after 6.

DOG—LOST—GR. DANE, LT. TAN; NAME Silver; May-Lake-st.; rew. Lange, Mon.3522

DOG—LOST—SPITZ, WH. FEM., CURLED tail, brown tip ear; ch. pet; rew. Vin. 10425.

MUFF—LOST—BROWN CARACUL PURSE muff, Sat. night; reward. State 8535.

PURSE—LOST—LADY'S, SMALL, CLOTH; cash, ring and other items. Nr. Madison and Washtenaw, Sun. eve. Reward. 2673 Washington-blvd.

PURSE—LOST—BLK. SUEDE, CONT. $15, wht. gold wedding ring, Tel. Co. identif. card. D. Fritz, 2811 Fullerton. Hum. 2296.

PURSE—LOST—BROWN SUEDE, FEB. 27. Val. papers. Keep money. Highl'd Pk. 1768.

RING—LOST—MAN'S CARVED GOLD WITH black and white onyx seal; reward. G. R. FOLDS, 2700 Southport-av.

RING—LOST—PLAT., 1 LG. DIA. SURR. by 18 sm.; Feb. 21; kpsk.; rew. Rep. 2136

SORORITY BOOK—LOST—PHI SIGMA EPsilon, Friday. 63 Loomis. Rew. Bev. 5317.

TOY FOX TERR.—LOST—THURS., SHERIdan-Winona. Heartbr. Cash rew. Sun.4090

VOX-OL UNIT—LOST—IN CARTON, MILwaukee-av. car, Sat. eve. Rew. Ave. 8096.

WALLET—LOST—IN YELLOW CAB, CONT. San Francisco club membership cards, C. & N. W. ticket to S. F., and cash. Reward. Pace Mfg. Co. 2901 Indiana-av. Cal. 6272.

WRIST WATCH—LOST—MAN'S; INITIALED J. J. R. Reward. Dorchester 4940.

BUSINESS PERSONALS.

WANTED.
165 old gold watch cases $6-$50
735 gold rings $1 to $10
650 gold chains $2 to $40
MIDWEST SMELTING CO.,
159 N. State, Room 1231. Franklin 8769.

Your Telephone Refund.
I have records to assist persons and heirs who are entitled to refund and who lack proof of service. Small fee. William C. Lund, 10 N. Clark-st., Room 1313.

FREE MARCELLING MON. AND TUES. FREE hair cutting Wed., Thurs., Fri. a. m. Hair dye clinic Wed. p. m. Perm. wave, $2, any day. Free marcelling, finger wave, hair cutting Wed., Fri. eve., 6 to 9. Exp. superv. DeLee, 30 W. Washington. Central 8225.

FREE MARCEL AND HAIR TRIM DAILY, 9 to 3, except Sat.; Mon., Wed., Fri., 6:30-8:30 p. m.; expert supervision. 108 N. State-st. Marinello System of Beauty Culture.

FREE MARCEL OR HAIR CUT—NO OBLIgation. Permanent waves complete $1.00 Inecto Hair Dye, complete $1.50 Gertrude Hale, 30 N. Dearborn-st. Cent. 5007.

PERMANENT — INCLUDING HAIR CUT, shampoo, set, rinse, $1; hair dye, including dye, $1.50; free marcel wave. Heim, Loop, 6 E. Lake-st. Also South, 1019 W. 63d-st.

INECTO NOTOX HAIR DYE. SMALL Charge Includes 2 Shampoos. Spec. Wed. 159 N. State-st., Room 814. Dearborn 6627.

NOTOX CLINIC WED.—ACNE CLINIC FRI. Compl. Permanent Wave, $1; Facial, 25c. Marie Gates, 20 E. Jackson. Wabash 5760.

$3 REAL PERM., SHAMPOO, SET TR., $1. De Mae Shop, 109 N. Dearborn. Dea. 6888.

TRAVEL.

Automobiles.

BOTH READERS AND ADVERTISERS ARE urged to exercise caution in arranging automobile transportation with other individuals. References should be exchanged and carefully investigated.

LOS ANGELES OR FRISCO.
Almost new cars leaving daily; want drivers; share gas exp.; licensed, bonded dealer. CALL AT ANY OF OUR OFFICES.
W. T. LOEBER, 61 E. MONROE. DEA. 6510.
6445 COTTAGE GROVE. DOR. 2613.
6455 S. WESTERN-AV. HEMLOCK 2600.

. . . . . CALIFORNIA . . . . . Drive yourself, late model cars. Leaving daily; share gas. Bonded dealer. 6218 Cottage Grove, Miss Cook. Dor. 1190.

LEAVING FOR WEST COAST ABOUT March 7th; will take good driver, share expenses. Rm. 323, Mark Twain Hotel, Division and Clark-sts. Lincoln 7110.

DRIVING LOS ANGELES MARCH 11 — Have room for 3 people; share expense. Heller. Wentworth 1718.

RENT 1934-35 V-8 FORDS-CHEVROLETS—Long trips, $25 up wkly. Drive yourself. Saunders System, 28 W. Lake-st., Cent. 1078.

DRIVERS FOR SEATTLE—SHARE GAS. LEAVE DAILY. 7701 STONY ISLAND.

LADY DRIVING WITH CHAUF. TO CALIF., scenic rte., acc. 4, $25. Ref. Hyde Pk. 3919.

Buses.

SAFEWAY LIMITED—EAST. SOUTHERN LIMITED—SOUTH. 407 S. WABASH. WABASH 6171. Or Brevoort Hotel Lobby, 120 W. Madison.

N. Y., $13; DETROIT, $2½; ST. LOUIS, $3; K. C., $6; Memphis, $7.50; Peoria, $2¾. Coast to Coast Lines, 405 S. Clark. Web. 1702.

MINNEAPOLIS, $5. LOWEST RATES ST. Louis, Detroit, etc. De Luxe Mot.Stages, 746 S. Wabash, Wab.3886. 215 N. State, Cen.6733.

LOW BUS RATES TO ALL POINTS. 125 W. MADISON CENTRAL 3835.

BUSINESS DIRECTORY.

Building and Remodeling.

GUTENSKY CONSTRUCTION COMPANY—Repairs, remodel. Free est. Van B. 3162.

Dressmak'g, Knitt'g, Needlework.

DRESSMAKING, ALTERATION, FITTING—Summer dresses, $2 and up. Saginaw 3321. Marshall Industries, 2630 E. 75th-st.

Floor Finishers.

FIREPROOF ASPHALT TILE, CHEAPER than linoleum. 1152 N.Mansfield. Aust.9558.

FLOORS REFINISHED, ANY KIND; ELECtrical equipment; free estimate. Austin 6122

Furniture Repairing & Upholstery.

RECOV. DAVEN., $17.50; CHAIRS, $7.50; din. chrs., $1 up. Refin. Slip. Cov. Spa. 5906.

FURN. REPRD.-REFIN. AT HOME; LOWest prices; Web 2 pcs., $4.50. Lawn. [illegible]983.

Fur Storage and Repairing.

JACQUETTES FROM YOUR OLD FUR coat, $8.95; coats relined, $3. Dor. 3358.

Mattresses, Box Springs, Pillows.

MATTRESSES RENOVATED — REBUILT, $2.50. We cover the city. Our 30 yrs. of manufacturing is your guarantee of good wk. Rhein Bros., Inc., 6011 S. State. Went.6203.

Moving, Storage, and Hauling.

MOVING VAN WILL ARR. IN CENTRAL Iowa March 8; want ret. load Chicago. Ph. Morgan Storage-Van Co., Pensacola 1612.

SAVE 40%—MOVE IN FURN. COMPARTment car to all points U. S. and Canada. Bonded, fireproof storage. Seeley 0122.

FLAT RATE MOVING—4 RMS., $5; INS.; reliable long dist. mov. Van Buren 3057.

CAREFUL, EXP. MOVING, AS LOW AS $5 with guarantee. Call Spaulding 8514.

36 YRS.' RELIABLE SERV. $2 RM. PIanos, $3.50; 4 men; ins. van. Austin 7763.

Painting and Decorating.

PAINTING, PAPERING—24 YRS.' EXP., work guar. The lowest rates in city. RICHARD SCOTT. HYDE PARK 1395.

Piano Tuning.

PIANOS TUNED, $2; 21 YEARS' EXP. REpairing; reas.; guar. Cole, Republic 5218.

Rug Cleaning.

9x12 ONLY $2.50—GLUESIZED. No cheap job. No regrets. Guar. perfect. Lincoln 0134. The Federal [Est. 30 years.]

A B C RUG CLEANERS—9X12 DOM., $1.50. Call, del. anywhere. 4920 Sheridan.Lon.4521.

A1 RUG CLEANERS, 3142 LAWRENCE. Key. 8414. 9x12 spec., $1.25; go anywhere.

A TO Z RUG CLEANERS—9X12 DOM., $1.25. 2 for $1 ea. Call anywhere. Irving 0146.

RUGS INSURED—RELIANCE, LIN. 6397. 9x12 cleaned like new $2. Guar. Perfect.

BUILDING MATERIALS.

Paints.

— — PAINT EXCHANGE OF CHICAGO — — Don't Buy Cheap Paints When We Sell You Best Quality At Same Price. Real $2 value gloss paint 95c gal. Also $2.25 value flat paint $1.10 gal. 1557 Milwaukee, 6836 S. Halsted, 2274 Elston.

Miscellaneous.

STEEL DOORS, $9.75; COMPLETE WITH frames; like new; size 8 ft. 6 in. by 38 in. Clonick Steel Co., 1475 S. State. Vic. 1475.

AUCTION SALES.

WILLIAMS, BARKER & SEVERN CO.—Furniture, Carpets. General Household Goods, 229 S. Wabash. General Auctioneers. Telephone Harrison 3777.

JEWELRY, OLD GOLD, ETC.

CASH FOR OLD GOLD

[illegible]

CHICAGO GOLD SMELTING COMPANY
37 South Wabash-av.

[illegible]

Cash In Your Old Gold

[illegible]

Martin Refining Corp.

[illegible]

"Cash In" YOUR GOLD

[illegible]

Romack Gold Refin'g Co.

[illegible]

CASH money for GOLD

[illegible]

CASH FOR YOUR OLD GOLD

[illegible]

OLD GOLD BOUGHT.

[illegible]

NEW HIGH MARKET PRICES.

A. QUINT & CO.
5 N. WABASH, KESNER BLDG. Entire Third floor. GOLD SMELTERS. Estab. 1873.

NEW HIGH PRICES
PAID IN CASH FOR OLD GOLD. Diamonds, Pawn Tickets, Bridge Work. Silver, Broken Jewelry, Watches, etc. U. S. GOVERNMENT LICENSED. ASK FOR MR. LANE. 5 N. WABASH, CORNER MADISON-ST. SIXTH FLOOR, Kesner Bldg., ROOM 600.

. . . WE PAY CASH FOR . . .
OLD GOLD, PAWN TICKETS
Discarded jewelry, dental gold, silverware, diamonds, plated articles in any condition.
AETNA REFINING CO.
U. S. GOVT. LICENSED GOLD REFINER. 5 N. WABASH-AV., ROOM 1212-1213.

2.51 KT. DIAMOND, BLUE WHITE COLOR. Beautifully mounted in all platinum ring with 2 blue white baguette shape diamonds in mounting. SPECIALLY PRICED. $295.00 Diamonds, Old Gold, Pawn Tickets Bought. THE U. S. LOAN BANK. 10 N. CLARK-ST. 6TH FLOOR.

Pawn Tickets, Diamonds
Gold, Silver, Jewelry Bought for Cash. For Sale, ½ kt. fine diamond ring $45 1 kt. diamond plat. mtd. $95 Jewelers Exchange, 32 N. State, R. 1102.

.65 CT. DIAMOND, BLUE WHITE, PERFECT, AMERICAN CUT GEM, set in a gent's yellow gold mounting with white gold top of modern design $60 Diamonds, Old Gold, Pawn Tickets Bought. LEVINSON'S LOAN BANK, 739 N. Clark-st.

WE BUY OLD GOLD AND PAY MORE. WATCHES, RINGS, GOLD PLATE, ETC. 159 N. STATE, RM. 1129. ERDMAN.

HOUSEHOLD APPLIANCES.

Electric Refrigerators.

AND NOW—
Nationally Known Makes of Electric Refrigerators FOR $48 COMPLETE!
KELVINATORS, FRIGIDAIRES, ZEROZONES, and practically all other makes. ON EASY TERMS.
WURLITZER,
Reconditioned Refrigerator Department, 329 S. Wabash-av. Open Evenings.

LOST OUR LEASE.
Norge brand new and used floor samples must be sacrificed at once. Fct. guar., limited quantity. Prices start at $35. Also real bargains in radios, washers, appliances, etc. Terms. Open every eve. 1541 Devon.

. . . JOYCE BROS. WAREHOUSE . . . $80 less than regular price on a new, nationally adv., guar. refrig. Used G. E. and other makes, $39.50 up. 5711 S. Halsted-st.

FRIGIDAIRE, $28; KELVINATOR, $38; General Electric, $69; New Crosley, $57; Copeland, $32; Servel, $28. Reconditioned like new; terms. 712 W. Jackson-blvd.

WAREHOUSE SALE 40 REFRIGS. STANDard makes, 1934 models. Used refrigs., $29. $49 and up. 1956 W. 35th-st. Open eves.

FACTORY OUTLET—5 KELVINATORS, $39; 6 Copelands, $32; reconditioned, like new. Guar., tms., 2512 W. Madison. Op. eves., Sun.

24 REPOSS. KELV., NORGES, FRIGID. Like new. Will sell less than manufacturer's cost. Guar. 220 W. Huron. Open Sunday.

CLOSING OUT—19 FLOOR SAMPLES, LIKE new; guar. Norge, Frig., Kel., Majes., Zerozone. Cope., $22.50. 446 N. Clark. Open Sun.

GEN. ELEC., $79.50; OTHER MAKES AS low as $22.50. Open eves. 1052 W. 79th.

NORGE—NEW 1934, $82.50 AND UP. Floor Sample Sale. 2665 Milwaukee-av.

FRIGIDAIRE, $59; COPELAND, $39; NEW refrig., $79. Open eves. 7741 S. Halsted.

SAVE $50 ON NATIONAL ADV. FLOOR Sample Refrigerators. 2751 Milwaukee-av.

Stoves.

—EXHIBIT FLOOR SAMPLES REDUCED—Full enamel table top, gas range with heat control. Insulated automatic lighter, new style burners. Well known make. Regular $79. Our price $46. DELIVERED AND CONNECTED FREE. MANY OTHER LEADING MAKES $24 UP.
LA SALLE STOVE CO.,
445 N. LA SALLE-ST. DEL. 1638. OPEN TUES., THURS. AND SAT. EVES.

Vacuum Cleaners.

BRAND NEW VACUUM CLEANERS $9.50. 2722 W. DIVISION. BRUNSWICK 1847.

Washing Machines.

MAYTAG WASHERS,
$21.50 TO $42.50.
RECONDITIONED AND GUARANTEED.
SQUARE TUB MODELS included in this group. $1 a week will place one in your home.
WURLITZER,
329 S. Wabash-av. Open evenings.

RENT A MAYTAG WASHER for 25c and save money. Free deliv. Op. eves. See.7466.

NATIONALLY KNOWN WASHING MAchines, fully guar. Save $10 to $30. This wk. only, $39.50. 5212 W. Chicago. Aus.8061.

NEED ROOM—13 USED MAYTAG WASHers. 20 others, $20-$30. 60c per week. Your own price for cash. 2934 Lincoln-av.

25 WASHERS THOR MANGLES, RECOND. Guar. $8 up. 3448 North-av. Albany 0140.

MAYTAG SQUARE TUB, ALUMINUM, $29. G. E. with elec. pump, $57. 712 W. Jackson.

Miscellaneous.

WATER HEATERS—"PITTSBURGH" INstantaneous and gas storage; slightly used, guar., $22.50. Central 8887, 217 N. Wells-st.

OFFICE FURNITURE AND DEVICES.

IF YOU CAN'T GET IT TRY US. LARGEST stock to select from. We buy your office furniture for cash. Office Furniture Clearing House, 236 W. Lake-st. Dear. 3456.

WORLD'S FAIR OFFICE FURNITURE AND equip.—Kardex, desks, chairs, files, storage cabinets, transfer cases, linotimes, folding chairs. Geiser, 128 W. Lake-st.

RECONDITIONED AND DISCONTINUED office furn., incl. complete suites, desks, chairs, steel filing equip't, sect'l bookcases. Mead & Wheeler, 1022 S. Wabash. Wab. 6626.

STENOTYPE MACHINE FOR SALE—NEW; cash price $60. Andrew Ballun, 605 Elwood-st., Joliet, Ill.

LARGE STOCK NEW AND USED OFFICE furn. at reas. prices. Kendrick Furniture Co., 218 W. Jackson. Central 4325-5326.

REPOSSESSED PRIVATE AND GENERAL office furniture; completely reconditioned; unusual values. 201 W. Monroe.

WALNUT EXECUTIVE FURN., SAFES, Kardex, leather sofas. 172 W. Monroe-st.

EXECUTIVE DESK LEATHER DAVENPT., Files, safes. 408 S. Dearborn. Harr. 7500.

MULTIGRAPH, $25; ADDER, $10; PORT. type., $12; Standard, $8. 172 N. La Salle.

100 TRANSFER CASES, 85 LOCKERS, desks, chairs, files. Spitzers, 173 W. Lake.

"WE BUY AND SELL" OFFICE FURN., fixtures. 1646 W. Madison. Seeley 2056.

USED KARDEX, DESKS, FILES, SAFES, chairs, tr. cases, etc. Reas. 427 S. Wabash.

100 STEEL LOCKERS, SHELV., TRAN. cases, exec. wal. suites, files. Delaware 8495

40 DESKS, 90 CHAIRS, STEEL FILES, STA. cabs., bookcases; cheap. 3917 Sheridan.

TO RENT—ROOMS—SOUTH.

[illegible]

Hotel Rooms.

[illegible]

TO RENT—ROOMS—NORTH.

[illegible]

Charming, light rooms, sgle. $5 and $6; dbls., $6 to $8. Walking distance to loop. CLARK-ST., 2026 MOHAWK 3460.

HOTEL CLAYTON
NEW BUILDING. OPP. LINCOLN PK. 300 MODERN RMS. BEAUTYREST BEDS.
$5.00 PER WEEK $5.00
FREE RADIO. 10 MIN. TO LOOP.

CLARK, N., 1015—AT OAK. WHI. 4290.
$5—PER WEEK—$5
NEW, MODERN HOTEL; 5 MIN. NO. LOOP. 200 RMS., PRI. BATH; RADIO EACH RM.
HOTEL OLYMPIC

CLARK, COR. GRAND—ST. REGIS HOTEL; mod. rms. Per wk. rate. $4 sgl., $5 dbl.

DEARBORN, N., 1447—DEARBORN MANOR. Comfortable rms., baths; hotel serv.; reas.

KENMORE, 4837—WELL FURN. LRG. FR. rm., tw. beds; sgl. rs., baths, shrs., $3 up.

KENMORE, 5241, 3D—COMFORTABLE RM.; strictly pri. bath; all trans. Edg. 7105.

LARRABEE-ST., 1508; LINCOLN 2633. [1508 N.-600 W.] 24 hour service.

NORTH-AV. Y. M. C. A.
10 minutes to loop; "L" and surf. A fine homelike residence with all club facilities. $3 PER WEEK DOUBLE, $4 SINGLE. Membership privileges. Free parking, etc.

LAWRENCE ARMS. 4800 KENMORE. Mod., clean rms., $3.50; 2-3 rm. kit. apts., $6-$9 wk.; full hotel serv. Home atmosphere.

PINE GROVE, 2744—PINEWOOD HOTEL. nr. Sheridan; new. decorated; large, light, airy rms.; complete service; nr. bus. $4, $5.

ROSLYN-PL., 437 [2500 NORTH]—LRG., attr. frt. rm. for gentleman; ex. trans.

RUSH-ST., 751—UNUSUAL LIVING RM., studios; suit. 1 or 2; walking dist.; reas.

WILSON, 1712 OR 821—DO YOU KNOW the joy of a perfect bed and surroundings? Single or double, run. wat., $3. Edg. 3144.

ARAGON ARMS HOTEL,
4917 KENMORE. LONGBEACH 7840. RMS. WITH BATH, $4 WK.; L. BUS TRANS.

FRONT RM., WELL FURN., ADJ. BATH; suit. 1-2; also sm. rm.; pri. fam. Lon.9763

4000 N.—MASTER BEDRM., CONN. BATH; nr. lake; pri. fam.; gentleman. Lake 4828.

4100 N.—SUNNY DBL. RM., OPP. SHWR. bath; priv. home; $5. Lake View 9892.

Hotel Rooms.

HOTEL NORTHMERE,
4943 KENMORE. LONGBEACH 4234. L. bus, surf. lines; $1 day, $4.50 weekly up.

$4.50 PER WEEK—NO HIGH PRICES. Complete mod. hotel. Delight. Comfyrest mattresses. Tub and shower. ½ blk. all tran. STRATFORD HOTEL. 4131 SHERIDAN.

TO RENT—ROOMS—NORTHWEST.

ADDISON, 4038—LGE. COMF. RM., NR. C.-N.W., Crawford car; bus at door. Reas.

BALLOU, 2619, LOGAN SQ.—COMF. RM., adj. bath, hot w. ht.; pri. hme. Alb. 3426

IN BEAUTIFUL RESIDENTIAL SECTION; attractive rooms. $4 to $6 wk., including membership; a few 2 room suites; only 12 minutes loop. C. & N. W. R. R.; street cars to door; free parking; 24 hour service. IRVING PARK Y. M. C. A., 4251 Irving Park-blvd. Pensacola 1070.

TO RENT—ROOMS—WEST.

3500 MONROE — CLEAN, WARM; REG. hotel serv. Priv. entrances. $3.50 wk. up.

ROOM FOR GENTLEMEN; GARAGE OPtional. Nevada 2914.

TO RENT—HOUSEKEEPING ROOMS.

South Side.

BLACKSTONE, 5601—1-2-3 ROOM KITCH. and slp. rs., $3-$6; I. C., bus, loop 8 min.

ELLIS, 4545—CLEAN, WARM, QUIET 1-2 rm. kits. adj. or pri. bth.; slp. rms.; $3-$6.

GREENWOOD, 6224—3 FURN. RMS., SLP. pch.; also sgl. rms. Tel. Fairfax 5772.

HARPER, 6218-6333 — 1-2 R. KIT., $4.50 up; sgl. r., $2 up; relief vouchers accept.

LAKE PARK, 4165—MARTINIQUE APTS.; newly dec.; $2.50-$7; 1 blk. I. C., L, surf.

LAKE PARK, 4929—BRIGHT, EXC. FURN. kits., tile baths, Frig.; quiet; very reas.

SOU. SHORE-DR., 7636—3-R., $8.50 WK.; 4-r., 2 bdr., $11 wk.; lt.; warm, sun., comf.frn.

UNIVERSITY, 6543—FRONT 1-2½ ROOM sunny, warm apts. Reas. Refs. I.C., surf., L.

North Side.

BROADWAY, 4040 — EXCELLENT HEAT; all trans.; 2 rm., $5; front kitnt., $3.

CLARK, N., 417, REVERE HOTEL—KITCHenettes, 1-2 rms., 1 to 4 people. $4 wk. and up. Sleeping rms., $3 wk. up. Complete hotel service. 3 minute walk to loop.

DEARBORN 633, N.—1-2 RMS., KITCH., $3 WK. UP. SLPG., $2. WALK LOOP.

GRACE, 644—1-2 RM. APTS., $3.50 UP; slp. rms., $3 up. Free parkg. L, bus, surf.

KENMORE, 4654—CLEAN, WARM HSKPG.; reas.; all trans. Sleep. rms. Run. water.

KENMORE, 4021—1 RM. KITCHENETTES, $3 up. BEST IN TOWN; ALL TRANSP.

LA SALLE, N., 1525—4 RM. APTS., BATH, $8; hskpg. rms., $2.50-$4.50; maid service.

MAGNOLIA, 4441—2-3 RM. APT., NICELY furn., 2 bed., bath, refrig.; all trans.; reas.

RACINE, 4416—ATTRAC. FRONT 1-2 RM. kits.; sleep rms.; light, clean; good trans.

SHERIDAN, 675 [3900 N.]—2 RMS., REAL kitch., adjoining bedroom; newly decorated, warm, $5. Not in front. Well. 6562. Adults.

SHERIDAN-RD., 4538—3 RM. FURN. APT.; priv. bath; piano; radio; suit. 3-4.

WILSON, 821—DESIRABLE, CLEAN 1½-2 R. kit. apt., every comf. and conv. serv. $5.

WINTHROP, 4732—BEAU. FUR. LIV. RM., piano, kit. priv. if des.; 1 rm. kit.; barg.

WRIGHTWOOD, 641—2-3 ROOM, COZY apts., homelike, good trans., $6 week.

West Side.

CERMAK-RD., 4148—CLEAN FURNISHED rms., big priv. kitchen. $6.50; priv. entr.

CONGRESS, W., 2415—1 HSKPG. RM., $3; stm. ht.; 1 sleeping rm. $2; nr. L.

22D-ST., W., 4100—WARM SUNNY 2 RM. apt.; real kit.; comp. furn.; $7; pri. ent.

WANTED—TO RENT—ROOMS.

WTD.—ROOM AND BOARD FOR ELDERLY man; Jewish pref.; S. Side. Dorch. 1270.

BOARD AND LODGING.

South Side.

KIMBARK, 6327—FURN. OUTSIDE RMS. 1-2; home cooking; $7 week. Excel. tran.

NURSE WITH PLEASANT HOME, DESIRES elderly person or cple. Sunny room. Every comfort. Excel. food. Reas. Oak. 5015.

PRIVATE HOME LICENSED FOR AGED, infirm. and mild mental. Midway 1605.

DESIRABLE RMS. FOR ELDERLY PEOple; home priv. Home cook. $8. Went.1467

North Side.

BROMPTOM, 528, AT LAKE SHORE-DR.—3540 N.—Palais-Brompton Hotel. Rms. with meals; hotel serv.; $9.50 wk. up. Gra. 3840.

SHERIDAN, 5643—DBL.-SGL.; PRIV. BCH.; ex. meals; priv. fam.; reas. Sun. 9319.

Convalescent Homes.

GRADUATE NURSE WILL TAKE AGED, infirm. or convalescent in own private home. Own room; best care and food. Home privileges. Address S H 169, Tribune.

BOARD AND LODGING.

Children.

REAL HOME—SPECIAL CARE FOR CHILD. References furn. Ravenswood 8967.

FARM HOME—INFANTS, SM. CHILDREN; 56 mi. Chgo. $4. Address S L 56, Tribune.

HOTELS AND APARTMENT HOTELS.

3 ROOMS, $70 AND UP. DE WITT HOTEL
Overlooking lake on near north side. Sunny and quiet. Attractively furnished kitchenette apts. Free gas, light and refrigeration. Complete hotel service. Bus at door.
244 E. PEARSON.
Hogan & Farwell, Inc., Direction.

1429 N. CLARK-ST. SUP. 4365.
HOTEL BURTON
$5 and up per week for Permenent Guests.
An ideal location, 1 block Lincoln park. Private bath, tub or shower; twin or double beds; 2 station radio in each room. Valet. Laundry in connection.
COMPLETE HOTEL SERVICE.

LINCOLN PARK ARMS.
BEDROOM APARTMENTS with separate kitchenettes and extra in-a-dor bed in living room. Also ONE ROOM KITCHENETTE apartments. Redecorated, all furnished and with complete hotel service. Reas. rentals. Also penthouse with 25x25 living rm. 2 bedrms, each with tub and shower. 2738 PINE GROVE. MOHAWK 3102.

DEL PRADO
A new angle on residence hotel hospitality. Modern homelike rooms; on the lake; 8 minutes to the loop. Convenient shoppes in building. Unmatched dining room. HYDE PARK-BLVD. AT 53D-ST. $50 PER MONTH AND UP.

451 MELROSE-ST. [3240 N.]. BUCK. 1200.
MELROSE APT. HOTEL
EXCLUSIVE 1-2-3 RM. LUXURIOUSLY FURN. KIT. APTS. Overlooking Lincoln Park. Schools. Trans. One-half block from beach and golf course. "Distinctive Apts. for Exacting Tenants."

MONTROSE BEACH
925 MONTROSE-AV.
1-2-3 RM. APTS., $35 UP.
New Bldg. Soundproof. Elegantly furn. Refrig. Radio. Coffee Shop. Garage. 24 HOUR HOTEL SERVICE.

THE ADMIRAL.
AT THE END OF THE OUTER DRIVE. 2 to 4 room apts., with all modern appointments. Hotel service; dining room, garage service. 909 FOSTER-AV. [5200 north at the lake.]

Chateau Hotel, $6 Week
3838 BROADWAY, PH. LAKE VIEW 8310. Choice light, warm rooms, each with bath and shower; beau. lobby, excellent cafe. Blk. to L, bus. Surf. at door. Daily, $1.50 up.

NEW HOTEL PAXTON
$1.50 SINGLE, $2 DBL., AND UP DAILY. SPEC. wkly. rates, $5 up; 200 rs. pr. bth., tub and shower; cafe, garage in con.; 10 min. to loop. 1432 N. La Salle. Moh. 0841.

DEARBORN PLAZA
Kitch. apts. as low as $40 per month. HOTEL ROOMS, $8 PER WEEK. Newest 15 story bldg. on Gold Coast. 1032 N. DEARBORN-ST.

Commonwealth Hotel
2757 Pine Grove, at Diversey-pkwy. RATES STARTING AT $2 PER DAY, INCLUDING GARAGE. $8 WEEKLY. $30 MONTHLY. American plan rate for 2 persons, $25 week.

Midland Club Hotel
172 W. Adams; 22 story mod. bldg. $2 sgl., $3 dbl. daily; weekly rates. IN THE HEART OF THE LOOP.

BERWYN, 1049, NR. EDGEWATER BEACH. BERWYN BEACH HOTEL. ATTRACTIVE, NEW, MOD'N; ALL ROOMS PRIVATE BATH, SHOWER; IDEAL TRANS.

BELMONT PLAZA HOTEL
OVERLOOKING BELMONT HARBOR. Priv. tile baths, in-a-dor beds from $5.50 wk. 505 Belmont-av. Bittersweet 2822.

MARSHALL HOTEL.
$4 wk. up—$16 mo. up. No st. car noise. Priv. shower or bath—Beautyrest mattress. New managem't. 1232 N. La Salle. Moh. 3080

553 OAKDALE (2900 N.).
Attractive 1½-2½ room apts.; newly furnished; maid service; 15 minutes to loop.

SINGLE, $4 UP; DOUBLE, $6 UP WEEKLY; special mo. rates; free parking. HOTEL RALEIGH, 648 N. DEARBORN.

MARYLAND HOTEL—FROM $35 MONTH. 900 RUSH-ST., CORNER DELAWARE.

BRYN MAWR HTL.—5530 WINTHROP, NR. L; 80 new rms., $5 wk., $1 day up. T-rm.

BELMONT, 721—THE ABBOTT HOTEL. Rms. with bath, $5 up; com. ser. Bit.2701.

APARTMENTS AND ROOMS TO SHARE.

MOTHER, DAUGHTER, SH. LOVELY APT. 1-2 girls; twn. beds, b. gr., rad. Edg.4110.

YOUNG MAN WISHES TO SHARE HIS apt. with same. Reas. Diversey 2168.

APTS., RMS. TO SHARE—CHICAGO ROOM REGISTERY, 6 N. MICHIGAN. Dea. 8739.

GIRL SHR. LOVELY APT. IN HYDE PARK with empl. cple. or girl. Mid. 1285.

SHR. DESIRABLE APT., HOME COMFORTS, lady or gent. Reas. Log. Sq. Bel. 5026.

TO RENT—HOUSES.

South Side.

RENT $200—4937 KIMBARK-AV. MOST mod. 8 rm. res. in most exc. res. neighborhood in Chgo. 3 baths, shwr., play rm., etc. Shown by appt. only. Call Rand. 3153.

Northwest Side.

ATTRACTIVE BRICK HOMES—RESIDENTIAL dist.; near school, stores; $37.50 up. Schorsch & Co., 6059 Irving Park-blvd.

Suburban—South.

MODERN 6 RM. HSE.—GARAGE, CHICKEN houses, etc. $35. 18610 Dixie highway. Call Homewood 566 or Central 1709.

Suburban—North.

NORTH SHORE LIST—MRS. FULLER AND Wm. Pickard, Greenleaf 7220. Winn. 3603.

Suburban—Northwest.

GREATEST VALUE IN CHICAGO AREA; brick bungalows, $32.50 and $36.50; h. w. ht., beaut. dec., gar., Westwood, a restricted community; take Harlem-av. to George-st. [at 2900 N.], turn ½ mile west to 77th-ct. and George-st. Immediate poss. or Spring. Select now. WESTWOOD CORPORATIONS, 2900 N. 77th-ct. River Grove 1650.

Des Plaines—6 Rm. Bungalow
Hot water heat. Nice yard. Clean neighborhood. 1538 W. Van Buren. STATE REALTY TRUST. FRA. 6584.

TO RENT—APARTMENTS.

SOUTH.

General List.

Choice May 1st Selections.
In modern bldgs. Large, light rooms. In-a-dor bed, free refrigeration. Convenient trans.
6512 Harvard, 2½-4 rooms..........$30-$45
6640 Yale, 2-4-5 rooms..........$30-$45
6600 Stewart, 2½-3½ rooms..........$27.50-$35
7612 Colfax, 4 rooms..........$37.50
8010 Maryland, 2½-4 rooms..........$27.50-$35
8154 Maryland, 4 rms..........$37.50
Englewood 3000. Agents on premises.

3-4-5 Rms., $33 Up
Free gas and refrig.; 2 blks. L, bus at door. Imm. poss. 4336 Drexel-blvd. Oakland 4951.

. . . . 4906 DREXEL-BLVD. . . .
Beautiful Modern Apartments.
2 TO 6 ROOMS, 1 AND 2 BATHS.
AGENT—4906 DREXEL-BLVD.
GEORGE S. LURIE CO. FRA. 0370.

MODERN 3-3½ RMS., $25-$30, SPACIOUS liv. rm., I. C., bus, L. 4463 Woodlawn.

3-8 RMS., LIGHT, CLEAN; OVERLOOKING lake, $25 up. 3910 Lake Park. Oak. 1092.

Four, Five, Six Rooms, and Larger.

A FEW DESIRABLE 4 RM. APTS. AVAIL. May 1st and now; sunparlor, elect. refrig.; in-a-dor; yd., porch. 6638-56 Stewart-av., ½ blk. to L sta., Parker school, churches; $37.50-$40. McCLUN, 217 W. 63d-st.

— — — — — — LIKE NEW — — — — — —
6349-51 Stewart-av.; 7 rms., 2 baths; $55; comp. remod. and redec. thruout; conv. loc. to L and surf. tran. See agt. on prem. or Whitley & Co., 215 W. 63d-st. Went. 0578.

4809 LAKE PARK-AV.—MODERN 7 RMS., 2d apt.; elec. refrig.; all outside light; $55. Midway 6979.

5336 UNIVERSITY-AV.—7 LARGE RMS, 2 baths, sun parlor, garage; 3 apt. building. Midway 4640.

S. W. CORNER HYDE PARK-BLVD.-WOODLAWN-av.; ex. light 5-6 rms.; mod. apts., reas. Midway 6979.

6 LG. RMS., 2 BATHS, REFRIG., YARD; nr. I. C., L; $55; also fur. 6050 Stony Isl.

7343 YATES—LARGE 6 RM. MOD. APT.; glzd. pch., G. E. refrig. I. C. Reg. 3522.

EAST VIEW PK.—4-6-8 RMS., 1-3 BATHS; on lake and outer drive. Midway 4640.

WOODLAWN, 6546—7 LGE. LT. RMS.; OFF. hall, 2 baths, compl. dec. Refr. Gar. Reas.

MODERN HEATED APT.—4-5 RMS, $27.50-$30-$32.50. I. C., bus, L. 4463 Woodlawn.

5526 EVERETT-AV.—7 RMS., 2 BATHS; nr. park and lake; $75. Hyde Park 7000.

6233-35 LANGLEY-AV.—5 RMS., ELEC. ref.; L. surf.; $40; gar. Hyde Park 4744.

50TH, E., 1418—6 MOD. RMS., STEAM HT., elec. refrig.; only $35. Fair. 2731.

ULTRA MODERN 6-7 RM. APTS. REAS. Owner, Walsh, 6541 Woodlawn. Hyd. 2340.

4 ROOM APT.—STEAM HEAT; GOOD transp.; $32. 807 W. 68th-st. Eng. 2025.

TO RENT—APARTMENTS.

SOUTH.

Four, Five, Six Rooms, and Larger.

WHEN SUMMER COMES WILL YOU BE ENJOYING 7321 SOUTH SHORE-DR.
or just be living elsewhere? Luxurious Apartments. 4 to 8 rooms. Private Beach. Restricted. 24 hour elev. serv. Other exclusive features. MRS. JOAN E. CAMPBELL, Res. Mgr.

4530-42 DREXEL-BLVD.
5-6-7-9 rms., 2-3 baths; finest looking and most desirable building on the boulevard. Always well kept; large, airy rms., canvased walls, extra closets, fireplace and built-in bookcases. Modern fixtures; G. E. refrig.; $55 and up. 15 minutes to loop. T. F. Stack, Agt., 4532 Drexel-bl. Ken. 8205.

7 ROOMS, $45.
All rms. off hallway. Will remodel some rms. into kitchenettes. Electric refrig. Close to all tr. 6417 Minerva-av.

7000 S. SANGAMON-ST.—4 RMS., $37.50. Free refrig., in-a-dor beds. Close to schools. Exc. transp. See agent on premises.

NORTH.

General List.

6811-19 LAKEWOOD-AV.
3 rms., bedroom and rollaway bed.
1st—3rd floors at..........$37.50
4 rms., bedroom and rollaway bed;
All floors..........$40 and $42.50.
Modern bldg.; tile bath; shower; canvas walls. Near "L" sta.; bus lines; 5 schls.
ROGERS PARK REALTY CO.
1400 MORSE-AV. ROG. PK. 7338.

OPPOSITE LINCOLN PARK.
2000 LINCOLN PARK WEST. 2-3-4-5 RMS., $50 UP. UNUSUALLY ATTRACTIVE APTS. PETER F. REYNOLDS. LINC. 3633.

7649 EASTLAKE-TERR.—4 RMS., 5 EFF.; beau. appointed; tile bath; free refrig.; private beach; Gentiles; Howard L, bus.
2010 FOSTER—3-4-5 rm., newly decorated; shower; free refrig. 1 blk. high school, park; N. W. Ry., street car. Immed. poss.; $35 up.

3-4 ROOMS—VERY MODERN
Hot w. ht., canv. walls, tile bath, showers; 2 blks. L, ¼ bus; very reas. 4527 N.Paulina.

SUBLET CHARMING SUNNY APT—2 SGL. bedrms.; maid's rm.; view lake; firepl.; newly done; Oak-st. $95. Refs. Whi.6300,10C

2-3-4-5-6 RM. APTS.—VERY MODN.; LOW rent. Ravenswd. loc.; surf., L tr. Lon. 3819.

1542 N. LA SALLE—3 RMS., $30; 4 RMS., $35; 7 rms., 2 baths, $60. El. refr.; lt. rms.

One, Two, and Three Rooms.

415 FULLERTON-PKWY.
2-2½-3 RMS. FROM $45. Opp. Lincoln park; free gas, refrigeration. PETER F. REYNOLDS. LINCOLN 1518.

LET US SHOW YOU THESE FINE 2-2½-3 room apartments, overlooking the park and lake. Building thoroughly redecorated thruout. Free electric refrigeration. Agent on premises. 340 Ainslie-st.

2-3 ROOMS, $27.50 UP
900 Winona-av. [5100 N.]. Inador beds, elec. refrig. Agent on premises. Edg. 6307.

6642 N. CLARK-ST.—3 RMS., $30 UP. SEE agt. on premises or phone Franklin 1424.

Four, Five, Six Rooms, and Larger.

460 BARRY—DE LUXE 8 RM. APT.; 4 baths; modern Duplex arrangement; steam heated garage in connection; also 7 rooms, 3 baths, same building; immediate possession. Apply janitor or G. H. Schneider & Co., Inc., 10 S. La Salle-st.

2335 COMMONWEALTH.
1 block west of the drive; just south of Fullerton; 4, 5 and 6 rooms; 2 baths; unusual layout; 15 min. from town; exclusive elevator bldg.; $75-$110. Central 5050.

7 ROOM ULTRA MODERN APT.—CANVASED walls, tile kitchen, 2 baths and shower stall; free refrig. and gas; breakfast nook; heated garage; $85. Walter T. Larson, 5922 N. Clark-st. Longbeach 7150.

4-5 ROOMS, $34-$38.
1906 North Park-av., 1 block to Lincoln park; light rooms; fronting street. See agent on premises.

. . . . 8 ROOMS, 2 BATHS, $85 . . . .
. . IN ATTRACTIVE 3 APT BLDG . .
861 LAKESIDE-PLACE
Very light, near lake. Lge. porch, nice yard. H. W. CROXTON & CO. Longbeach 6622.

8 RM. APT., 3 BATHS, ON DELAWARE-PL. Spacious, bright; features unusual; solarium, fireplace; newly decorated; ready for immediate occupancy; small exclusive bldg.; elevator. T. Waldherr. Whi. 6880.

3639 MAPLE SQUARE-AV.
Near Addison, 6 rms., sun parlor, insulated. Tile bath; G. E., garage. Buck. 9384.

6 Rms., Sleeping Pch., $37.50.
1515 Sunnyside-av.; lge., lt. rms.; will dec. to suit. ORR REALTY CO., 1606 Montrose.

1123 NORTH SHORE-AV.
7 rooms, 3 baths; sleeping porch; detached 3 apt. residental layout; gar. included.

4 and 5 Rooms, $27.50-$35.
Elec. refrig. 4876 Winthrop. See janitor or agent. Arthur Kruggel & Co. Lon. 5531.

4 ROOMS.
1906 Morse-av. Low rentals. Attractive. AGENT ON PREMISES.

SOLARIUM LIVING ROOM.
6 rms., 2 tile baths; canvased walls; reas. 7442 N. Hoyne, 1st or 2d. Shel. 0923.

NEW BUILDING.
1219 GRANVILLE, 4 rooms, tile kitchen and bath. Free refrig. See MR. GOTH.

466 DEMING-PL.
Choice 8 rm. duplex apt. and 5 rm. apt. 1 block from Lincoln Park, 25 min. to loop.

OVERLOOKING LAKE AND PARK.
5 large, well planned rooms; 2 tiled baths; best residential neighborhood; near Howard L. Mr. Raymond, Rogers Park 0458.

6 RMS., Elec. Refrig., $42.50.
1648 Waveland and 3701 N. Paulina; light on 3 sides; stm. heat. Agent on premises.

DESIRABLE 6 ROOMS—1549 SCHREIBER-av.; tile baths, el. refrig.; until Mar. 31, $47.50. Get in now before the rents are increased. Minwegen, 1554 Devon. Rog. 2000.

. . 5 ROOMS, SUN PARLOR, $50 . .
. 6 ROOMS, SUN PARL., 2 BATHS, $60 .
. . 1446 JARVIS-AV. E. OF L STA. . .
. . Near schools and lake. See janitor. . .

7311 CLAYTON-CT.—5 NICE ROOMS, SUN parlor, near schools, 1st, $45; 3d, $50. H. W. CROXTON & CO., 4723 Broadway.

GALT, 913—8 ROOMS, 2 BATHS, 3 OPEN fireplaces, steam; dec. thruout; extremely reasonable; near schools; wonderful transp.

54 E. DELAWARE, 1ST FL.—5 RMS., NEWLY decorated throughout; walking dist. loop, half block Michigan-blvd. Ran. 9121.

3656 PINE GROVE—ATTRAC. 5-6 ROOMS; screened porch; free refrig.; block from Park; excel. trans.; immediate posses.; reas.

70 E. WALTON-PL.—5 AND 6 RMS.; WELL arranged, with wood burning fireplaces; located just off Michigan-av. Reasonable rental.

6 LARGE RMS.—NEW BLDG. CRAFTEX and canvased walls, tile bath, gas free, new G. E. refrig. $75. 2639 Carmen-av.

4 ROOM, MODERN, SUNLIGHT APT.—Rollaway beds, bath with shower, free refrigeration. 2404 Grace-st. Juniper 2139.

1018-38 LELAND-AV.—CONVENIENT LOCATION; 5 rooms; $32.50. H. W. CROXTON & CO., 4723 Broadway.

BEAUTIFUL APT. NEAR LAKE, L. BUS; 5 large rooms, sun parlor, glazed sleep. porch, elec. refrig., $60. Armitage 0297, a. m.

. . . . 6 ROOMS, 2 BATHS . . . .
newly decorated; large closets; porch; yard. G. E. refrig. Blk. to L. lake. 7010 Sheridan.

4 LARGE ROOMS, ORCHID TILE BATH; porch, yard. All transportation; near lake. 1st apt., 1629 Estes-av. Rogers Park 6947.

DE LUXE 5 AND 6 ROOM APARTMENTS—South, exposure; elev., switchbd., doorman. 180 E. Delaware. Mr. Ryan. Whitehall 5100.

4 RMS. $40 UP. 7021 SHERIDAN. BEAUT. dec., attr. apts., near beach, bus, L.

704 BUENA-AV.—6 AND 7 LGE., LGT. rms., sun parlor; 2 tile baths. Wel. 2688.

2110 BIRCHWOOD—COR. BLDG. LOVELY 4-5 rms.; all mod. appointments. Low rent.

FULLERTON-PKWY., 601 — RENT REAS.; 5-6 lge. rms.; elec. refrig.; nr. Lincoln Pk.

4-5 RM.—BEAU. MOD. BLDG.; NR. L BUS. surface, newly decorated. 4458 Beacon.

457 FULLERTON-PKWY.—½ BLK. LINCOLN Pk.; extra large rms. 5 rm., $55; 7 rm., $90.

4-5 RM. BEAU. MOD. BLDG.; NR. L. BUS. schools; refrig. 5959 Winthrop. Lon. 1948.

MARSHALL FIELD GARDEN APARTMENT homes. 411 Blackhawk-st. Lin. 2122.

7601 SHERIDAN-RD.—LIGHT, ATTR. 5 RS., s. p., ext. lav., $57.50. Call Jun. 8731.

1228 WINNEMAC—CHEERFUL, QUIET 4 rms., sun par.; exc. tr.; G. E. refr. Reas.

4-5 LIGHT RMS., 1ST-3D—STEAM HEAT; $35-$40. 2009 Warner-av., cor. Damen.

FREE "NORTH SIDE RENTAL GUIDE." Unusual values. All size apts. Well. 1100.

1330 BIRCHWOOD — OVERLOOKS LAKE; attr. 4-5 r., 2 bath, sun par. Rog. Pk. 0541.

6 LGE. LIGHT RMS.—4 CLOSETS; NEAR lake. 826 Eastwood. Ravenswood 5312.

NEW BLDG.—4 RMS., BREAKFAST NOOK, tile kit. and bath. 6134 N. St. Anthony-ct.

5-6 RM. APTS., 1-2 BATHS; REFRIG.; modern; owner. 5062 Kenmore. Lon. 0799.

6 RMS.—2 TILE BATHS, TILE KITCHEN; new bldg. 6121 ST. ANTHONY COURT.

742 BITTERSWEET-PL.—6 RMS., SUNP., elect. refrig.; $55.00. Randolph 3081.

3516 BROADWAY—5 ROOMS, $30; STEAM heat. Lake View 6480.

4701 WINTHROP — 4-5 ROOMS; LIGHT; FRIGIDAIRE; $32-$38. LAKEVIEW 6480.

3919 ROKEBY, NR. SHERIDAN—4-5 RMS., $32.50-$39; elec. refrig. Lake View 6480.

6 RMS., $60, INCL. GAR.—TILE BATH, canvas walls, showers, refrig. 2634 Lunt.

7027 SHERIDAN—5 RMS. $57. BEAU. DEC. G. E. refrig. Attr. Near bus, beach, L.

ATTRAC. 4 ROOMS, $35; 1342 ESTES-AV. G. E.; compl. dec.; nr. lake, beach, bus, L.

TO RENT—APARTMENTS.

NORTH.

Four, Five, Six Rooms, and Larger.

MOD. APTS.-LOW RENTALS
Select North Side apts. with modern appoint.
1263 Leland, 5 spac. rms.; refr.; all transp.
958 Edgecomb, 4-5 rms., G. E. refr., barg.
654 Cornelia. Lovely cor., 4 rms., G. E. ref.
1459 Carmen, 7 light rms., nr. Broadway.

227-237 E. DELAWARE-PL.
Attractive apts., exceptionally large living rooms, with real fireplace; 24 hour elevator service; 7 rooms, 3 baths; 8 rooms, 3 baths; 9 rooms, 5 baths. HUGH McLENNAN & CO. Superior 6714 or Central 0615.

823 WEBSTER-AV.
4 rms.; steam ht.; newly decorated; elec. refrig.; adjoining Lincoln Park; 15 min. to loop. Agent on premises or call STATE REALTY TRUST. FRA. 6584.

8 RMS., OVERLOOKING THE LAKE, 3 baths; elevator serv., doorman; rental surprisingly low. 1020 Ardmore. N.J.Nelson,Mgr.

NORTHWEST.

General List.

3600 WAVELAND-AV.
Beautiful 3½ room apt., $35 month including electric refrig. Pensacola 8610.

One, Two, and Three Rooms.

3½ ROOMS—$30-$33.
5039 N. Springfield. New building. Electric refrigeration; near parks, schools, churches. Agent on premises.

Four, Five, Six Rooms, and Larger.

3817 N. LARAMIE-AV.
Newly dec. 5 rm. apt. 1st fl., G.E.ref., gar., $40. I. J. Beduhn, 5620 Irving Park-blvd.

5 LGE. BEAUT. RMS. SLPG. PCH., STM., $30. 3614 N. Sacramento, nr. Addison.

2206 N. LARAMIE-AV.—5 ROOMS AND bath, $16; garage, $5. Phone Cen. 7853.

4-5 RMS., NEWLY DEC., LARGE, STM., $30-$32.50. 5 rs., elec. re. 1947 N.Kildare.

2838 N. FRANCISCO—4 LARGE, LGT. RMS. 2d floor; elec. refrig. Agent on premises.

WEST.

Four, Five, Six Rooms, and Larger.

BEAU. 6 R. APT., SLP. PCH.; NR. SCHLS. trans.; low rent. 521 S.Central. Mans.3227.

4459 WASHINGTON, 6 RMS., $40; STM., Frigid. See janitor or call Pens. 2321.

2072 OGDEN-AV., NR. POLK-ST.—$17.50; 5 rm. flat; newly dec.; stove furnished.

TO RENT—APARTMENTS—SUBURBAN.

WEST.

Oak Park—16 minutes to loop.

721 S. EAST-AV.—6 RM. APT., STM. HT., mech. refrig.; good trans. Reas. Mon. 2120

TO RENT—FURNISHED APARTMENTS.

(See Also Hotels and Apartment Hotels.)

SOUTH.

6731 JEFFERY-AV.
JEFFERY PARKWAY. FAIRFAX 4283. Beautiful, large 1½ room apartments, Fireproof and soundproof building. Hotel service; reasonably priced. Free use of swimming pool. GLATT & PRICE, Agents.

NEWLY FURNISHED MODERN APTS.—
6640 Yale, 2½-3 rooms..........$40-$45
6512 Harvard, 2½ rooms..........$42.50
6400 Normal, 1-2 rms.; hotel serv..$40-$55
Englewood 3000. Agent on premises.

3½ ROOMS, $32.50.
Refrig., gas, light included; bus at door; 3 blks. L. 4336 Drexel-blvd. Oakland 4951.

EXQUISITE BEDROOM APT., $75.
Beau. modern furn., newly dec. and carpet. Light, airy. Complete hotel service. SOUTHLAND HOTEL. 1330 HYDE PARK.

1-2 Rms., Refrig., Radio, $35.
6733 Stony Island; Euclid hotel; pri. bath; nr. park, I.C.; 15 min. loop; weekly rates.

ST. GEORGE HOTEL.
1 rm. kit. apts., pri. slp. pchs.; elec. refrig. Nr. I. C. exp.; $40 up. 1435 E. 60th-st.

ALL NEW FURN. 1-2-3 R. APTS.; GAS, linens, elec. lt. refrig. free; $7.50 wk. up. 4711 Drexel-blvd. Hotel. Phone Kenw. 3510.

CARLTON APT. HOTEL, 5000 DREXEL-BL. —New decorations; 1-2-3 rm. apts., $4 up; rms., $1 day. $3.50 wk. Ph. Kenw. 1341.

3½ LARGE RMS., BEAU. FURN.; NEWLY dec. bedrms. and rollaway; 4 closets; free refrig.; real home. Reas. 8020 Eberhart.

2444 MICHIGAN-AV.—WARM 1-2 ROOM kitchen't's; free gas; elec.; $3-$7 a wk.

NEWLY FURN., LGE. 2-3 RM. APTS.—REAS. I. C., surf., L. 6252 Stony Island-av.

4334 ELLIS—3-4 RM. APTS.; ATTR., REAS. G. E. ref.; comp. equip., I. C., L bus.

BEAUT. 2½ R. APT. WITH LGE. BEDRM., refrig.; nr. U. of C., I. C. 6017 Kimbark.

1-2 RMS.—ATTR. FURN.; ELEV.; FREE elec., gas, refr.; $7-$8 wk. 1504 E. 53d.

REAL BARGAINS! DE LUXE 3½ RM. OUTside apt.; 2 beds; I.C., surf. 1410E.70th-st.

CARLTON APT. HOTEL—1 ROOM KITCHenette; refrig.; quiet; reas. 6440 Woodlawn.

4 ROOMS—ATTR. FURN.; ROLLAWAY, shwr., G. E.; real home; reas. 8004 Eberhart.

COMPLETE SERVICE; QUIET; L. SURF., R. I., bus; cut rates. 6527 Stewart.Nor.6288.

2-3 RMS.—LGT., SPACIOUS; TILE SHWR.; arch drs.; elec. ref.; $40-$50. 7905 Luella.

SOUTHWEST.

6337 S. CAMPBELL—1 ROOM APT., $5.50 week; good heat; free gas, light.

NORTH.

NORTHGATE APTS.
4701 Beacon, N.E. Cor. Leland
1½-2 rm. de luxe soundproof apts. in new 5 story fireproof apt. hotel. Smart new furnishings and decorating, complete hotel service, elevator; convenient to uptown shopping and amusement center. $40-$45 mo.

620 YORK-PL.
1 room Pullman apts., nicely furn.; electric refrigeration; maid service; ½ block west of Broadway; $32.50. Mgr. on prem. LAKE VIEW 2684.

SUBLET.
1400 LAKE SHORE-DR. Beautifully furnished 1½ rm. apt. Large living room in-a-dor, dressing room, kitchenette, bath. Reasonable. Phone Lake View 5883 for appt.

AT LINCOLN PARK.
1 and 2 room kitch. apts.; elevator and fireproof bldg., free gas, light, refrigeration; maid service and linens. Near Clark, Center, Ogden. 1940 Lincoln-av. Diversey 10354.

SHERONE APTS.
4423 SHERIDAN-RD. LONGB. 0800. 1-1½-2-3 room furnished apts.; radio, light, gas, refrigerator; near all transportation.

3740 PINE GROVE-AV.
4 beautiful large rms. newly furn. Inador bed. Excellent loc. and transp. $75 value for only $50. Only a few left.

2827 BURLING-ST.
1 rm. kitnt. apt., attract. furn., complete and efficient serv. Free gas, light, refr.; conv. location. Best trans. $32.50 up. Bitt. 1267.

SWANVILLE APTS.
2-3 rms., incl. light, gas, refrig. $37.50 up. 3534 Broadway. Good trans. Bitt. 1600.

1234 LOYOLA-AV.
Attractive 2 rm. apts., $37.50. Gas, Elec., Linens, Maid Service. New G. E. Refrigerat'n.

596 HAWTHORNE-PL.
at Broadway. Attractive 1 rm. Pullman kit., $32.50 up. Everything furnished. Buc. 0147.

4554 Malden—Amazing Value
$8.50 wk.; 1½ rm. kitch. apt. Lovely new furn. Warm, cozy; frig.; md. serv.; nr. all tr.

LIVE IN A BRAND NEW APT. $35 MO. 1 rm. kitchenette; free gas, refrig.; tile bath, shwr. Comp. hotel serv.; exc. trans. ALDINE APT. HOTEL. 641 ALDINE.

4310 CLARENDON.
2-4-5 rm. modern, 1-2 bedrm. apts.; monthly rentals. Special rates on lease. 53 bus.

BEAU. FURN. 2 RM. KITNT.; CARP. FLRS., gas, light, refrig. free; $47.50; inspec. invited. Charmaine Apts., 4737 N. Hermitage.

910 LAWRENCE APTS.—CHOICE 2½ RMS., $65 up; near lake. Manager on premises. Phone Longbeach 7823.

FULLERTON, 834—1 R. KIT., ALL MOD. conv., shop. d., 1 bl. L ex., 3 surf.; $8.50 wk.

4 RMS., COMPLETE—SHOWER, FRIG., $50-$52.50; ½ blk. lake, L; bus. 1333 Touhy.

6 RM.—NR. LK., WELL FR., COM. GR. FL. elec., refg., $35. 4636 Clarendon. Edg.4110.

3 RMS., $40; WELL FURN.; ROGERS PK. L. schls. Demyer. 6721 Glenwood. Bri.4428.

1362 GREENLEAF—BEAUT. 2-3 ROOM apts.; 1 blk. to L. lake, bus; reasonable.

1332 HOOD-AV.—6100 N. ATTR. 1-1½ RM. apt., 1-2 adults; maid; refrig.; elev.; $35.

MOD. 4 RM. COR. APT., HUGE LIV. RM., tile bath-shwr. 1400 Winnemac. Lon. 3589.

COR. MOD. 4 RM.—LG. LIV. RM., GAS, lt., refr. $55. Nr. lake, tr. 1700 Greenleaf.

7721 SHERIDAN—6 R., 2 B., SUN-SLP. pch.; gd. furn.; $80; overlk. lk. She.10520

24 R.-15 R., 4 BATHS-10 R., 2 BATHS, NR. park; reas. By appt. Kenney, Sup. 7749.

477 DEMING-PL., NEAR PARK—3 RMS., $30, includ. gas, light, linen. Div. 9500.

4 RMS.—ACCOM. 4 PERS.; 1 BLK. MORSE L; $45. Osborne, 6932 Lakewood. Bri. 1089.

4024 CLARENDON—3 ROOM BEAU. FURN. newly dec.; Frig., gas, lt.; $40; all trans.

TO RENT—FURNISHED APARTMENTS.

WEST.

5808 W. LAKE-ST. HIGH CLASS.
1-2-3 room furn. apts., complete hotel service; best transp.; $37.50 to $75. See L. A. Gorman, Resident Mgr.

OAK PARK CHATEAU—1-2-3 R. FURN. KIT. apts.; twin beds; 24-hr. swbd.; best trans.; Gentiles. 330 N. Austin-bl. Vil. 8500.Aus.1417

2127 JACKSON—2-3 RMS., COMPL. FURN., $6-$10; single rooms, $3; exc. transp.

4 RMS., WELL FURN.—MOD., CLN., ELEC. ref., gar.; adults; reas. 3822 Washington.

FRANKLIN MANOR — 3124 FRANKLIN-blvd. 2 rm. dinette apt., new furn. compl.

TO RENT—STORES.

South Side.

MODERN STORE—STEAM HEAT; 25X70; suitable any business; $45. 7241 S. Halsted-st. Englewood 2025. Agt. on premises.

STORE FOR RENT—47TH-ASHLAND; NR. corner; 100% spot. Call Frank. 2219.

7028-32 S. RACINE-AV.— STATE REALTY TRUST. FRA. 6584.

DREXEL-BLVD., 3977 — STORE WITH sleeping room, $40; gas, elect. included.

CORNER STORE, 4 RMS.—FOR DRUG, TAVern, bak., mkt. with groc. 1000 W. 69th.

North Side.

1013 LELAND-AV. [NR. SHERIDAN]. Size 11x35, steam heat. Very reas. rent. Worth investigating. S. E. TERMAN & CO., 120 S. La Salle-st. Randolph 3177.

2469 MONTROSE—BUSY APT. DIST.; GD. lunchroom loc.; $30. Rogers Park 7000.

SMALL STORE TO RENT—SUITABLE FOR any business; low rent. 1018 N. Clark.

Northwest Side.

2210-16 N. CICERO-AV.
1902 W. NORTH-AV.
3641-7 MONTROSE.
STATE REALTY TRUST. FRA. 6584.

5516 CHICAGO-AV.—DRY GOODS, SHOES, millinery, variety, food, furn. Sta. 7217.

West Side.

2055 W. VAN BUREN-ST.
2321 W. VAN BUREN-ST.
340-2 S. LARAMIE-AV.
STATE REALTY TRUST. FRA. 6584.

4627-29 MADISON—WELL ESTAB. LOC. 50x165. See Owner, 1640 Melvina, 1st.

Suburban.

6130½ W. ROOSEVELT-RD., OAK PK.—GD. loc., 18x40; reas. rent. See MR. GERREY.

TO RENT—OFFICES AND SHOPS.

Central.

MICHIGAN AVENUE SPACE
Ideal Location, 3,120 Sq. Ft.
UNUSUAL OPPORTUNITY TO SECURE ESPECIALLY ATTRACTIVE RENTAL FOR TENANT NEEDING THIS AMOUNT OF SPACE. WILL NOT DIVIDE. ADDRESS S G 456, TRIBUNE.

BUTLER BUILDING,
102 N. STATE, NEAR RANDOLPH. Desk space, furnished offices, and larger units, $12.50 UP. Also mail, secretarial and telephone services, $3 up. Apply Suite 1101-09. Randolph 0334.

Madison Square Building.
CENTER OF LOOP. 123 W. MADISON-ST. Furn. pri. offices, $20. Desk space, secty. service, $10. Other suites at reas. rental.

OFFICE, STUDIO, DISPLAY OR LABORatory space. Also furnished private offices and desk space. Fine service. Low rent. Unlimited parking. E. J. Bowes Jr. & Co., 154 E. Erie-st., Whitehall 6026.

300 to 3,000 SQUARE FT.
Private office, recept. room, $20; larger space priced accord. Arrange to suit. Mr. Bauman, 20 E. Jackson-blvd. Har. 7490.

32 N. STATE, S. W. CORNER WASH.—ATtractive offices; north light; night service; center Loop; single room furn., $20; with reception room, $35 up; beautiful desk space, phone, steno. SWIGART & CO., Room 601.

FURNISHED PRIVATE OFFICES, $15. Large office; good light. Phone and secretarial service available. Room 1001. 203 S. DEARBORN-ST.

. . . 140 N. DEARBORN BLDG. . . .
Light offices, individual or en suite; suitable for high class lawyers. Rents reasonable.

FURNISHED PRIVATE OFFICE, $20. SECY. AND PHONE SERV. INCLUDED. Daylight desk space..........$10 82 W. WASHINGTON, ROOM 420.

STRICTLY PRIVATE FURNISHED OFFICES or desk room. Secretarial and phone service. Miss Carr, 37 W. Van Buren, Room 915.

WESTMINSTER BLDG., 110 S. DEARBORN. Exceptionally desirable daylight offices. FRANKENSTEIN & CO., Central 5753.

333 N. MICHIGAN—MAIL AND PHONE ADdress or desk space. R. 501. Fra. 7100.

MAIL-PHONE-DESK-OFFICE, $2.50-$30. Lou Harrington, 308 W. Wash. State 8811.

PRIVATE OFFICE—FURN. RECEIPT. RM.; ph., lgt. inc., $20. 82 W. Washington,R.316.

Outlying.

OFFICE SPACE, 1,800 SQ. FT., NEWLY carpeted, with 2 connecting private offices, suitable any large business, insurance office, reliable employment agency, display space, or showroom, etc.; steam heat; reasonable rent; located on 2d floor North Side theater bldg. Phone owner, Lake View 8732.

DENTAL OFFICE FOR RENT—20 YEAR old location; all furniture and equipment available if desired. 4234 Fullerton-av. Belmont 3116. If no response come to 2406 N. Tripp-av., 2d fl.

OFFICES FURNISHED OR UNFURNISHED Single or suite, in North Side theater building; suitable any business; reasonable rent. Phone Lake View 8732.

1500-2400 FT. MOD. OFFICE SPACE, COR. bank bldg., 1st fl., or Prudential Ins. quarters, 2d fl. Dirks, 1166 Diversey.

PROFESSIONAL ARTS BLDG. — ATTRACtive modern offices, 64th, Just East of Halsted. $27.50 up. Hayden & Stone. Went. 0286.

CORNER SUITE OF 3 OFFICE AND REception room furnished complete; rent $50 per month. Phone Lake View 8732.

INDUSTRIAL PROPERTY.

MODERN FACTORY, 72x110
Rent—Complete. equipt.; lg. storage lofts. 2d fl. offices; 8 min. to loop; suitable heavy or lt. sheet metal mfg. Equipment includes 10 ft. Chgo. steel form press, spot arc. welders, 10 ft. power shears, punch presses, spray equipt., etc. Reas. Address S B 345, Tribune.

TO RENT—MAY 1, 2 STORY DAYLIGHT factory, centrally located, 16,000 sq. ft. Stm. ht. Freight elev. Seeley 8776.

WANTED TO RENT—INDUSTRIAL PROPerty on So. or W. Side, for lumber, coal yard; reas. Address S K 56, Tribune.

TO RENT—441 N. LA SALLE-ST. BLDG.; 5,000 square feet. Haymarket 5609.

1 STORY 2D FLR. OFFC.—APPROX. 5,000 sq. ft.; nr. Ashland-Fulton; barg. Ran. 2311

DAYLIGHT FLOOR—7,500 SQ. FT.; FIREproof sprinklered. Will divide. Cen. 5753.

TO RENT—FACTORY SPACE, NEAR LOOP; sprinkled bldg. Engineer, 828 N. Wells.

48,500 FT.—2 STY. MILL. OFFCS.; LIVE steam; switch track; 12c ft. Rand. 1828.

FOR RENT—1 STORY BRICK, 6,000 SQ. feet. Ha[illegible]e Iron Works, 840 N. Albany.

FACTORIES AND WAREHOUSES. INDUSTRIAL LOCATING CO., Harr. 1200.

SOUTHERN PROPERTIES AND RESORTS.

CHARMING HOME, 1764 JEFFERSON-AV., Miami Beach. Will accommodate family or party for month or longer. Automobile service if desired. Wire if interested. A. MOREAU.

STORE AND BAR FIXTURES.

TAVERN FIXTURES.
Practically new, used only one month; complete with tables, chairs, bar stools, cash register, glassware, and all connections for operating; combination table and grill. DELIVERED, INSTALLED, and CONNECTED for immediate operation with first down payment. Priced right with easy terms. THIS IS A NEW DEAL. Complete service for all stores, confectioneries, restaurants, delicatessens, etc. SEE US FIRST! We buy and sell new and used fixtures. THE GREEK-AMERICAN STORE FIXTURE CO.
14 N. Franklin. Cen. 4561

TAVERN AND STORE FIXTURES—THE lowest prices on record. Save money. Buy on easy pay. plans. Either used or new. Biggest stock. Chas. Bender Co., 608-14 N. Wells.

USED DISPLAY FIXTURES—REFLECTORS. Natl. Cash Reg., floor wall cases, racks. We buy and sell. 39 N. Halsted. Hay. 2730.

BEAUTY SHOP EQUIPMENT—PANELLING; dresserettes; chrs.; sham. bowl; mani.; Dr. Kruse sul. cab.; mass. table. Sac. 1017 E. 82d.

WTD.—CASH REGISTERS, GROC., MARKET, rest., office fixts. Highest cash prices paid. Buc. 9339. Farber. 2659 Lincoln-av.

SODA FOUNTAINS, COMPRESSORS, STORE fixt.—Every kind; we buy-sell. Arm. 3032.

16 FT. BACK AND FRONT BAR; BARG. Also large beer cooler. 1502 S. Wabash.

PERM. WAVE MACH., MARCEL CHAIRS, dryers, showcases; cheap. 1120 N. Wells.

CASH REGISTERS—USED; FOR ALL BUSInesses; guar. 190 N. La Salle. Ran. 3110.

CIGAR AND SHOW CASES, CHEAP. American Store Fixture, 123 S. Halsted.

MACHINERY AND EQUIPMENT.

ALL TYPES OF USED MACHINERY. EMERMAN & CO., 1761 ELSTON-AV.

ICE MACH.—12 TON HARTFORD AUTO. Compl. A1 order. Born. 208 N. Wabash.

FANS, BLOWERS, PUMPS, SP. RED.; COMP. El. motors. Arthur Wagner Co. Mon. 7410.

REAL ESTATE FOR SALE.

APARTMENT BUILDINGS.

South Side.

FORECLOSED BARGAIN — HI-GRADE 3 apt., Winchester-av., nr. 79th; 6 rms.; tile bath; about 7 years old; excellent cond.; 35 ft. lot. Hemlock 2900.

N. E. COR. 54TH AND KIMBARK, 24 flats; rents $12,800; price $60,000; will divide comm. with brok. S. Yondorf & Co., 105 W. Adams-st.

15 APT. WOODLAWN CORNER—BEST DIStrict, 4 times the rent; need $8,500 cash. Lloyd Realty Co., 139 N. Clark-st.

6750 PRAIRIE-AV.; 2 FLAT MOD. BRICK 5-5 rms., 2 car frame gar.; gd. tra. Pr. $6,000; terms. H. W. Wright, Kedzie 2404.

5725 S. PEORIA—2 FLAT BRICK, 7-8 RMS.; mtg. $4,000, 5 years; price $7,500. See Krueger on prem. or phone Fairfax 9300.

Southwest Side.

OWNER FORCED TO SELL 5 RM. 2 FLAT, only 7 yrs. old; pressed brk. and stone; clear. Terms. C. H. Louer, Har. 9100.

2 FLAT BARGAIN—1 BLOCK FROM BRAInerd station. Call Franklin 0353.

North Side.

HUGE BARGAIN.
Beautiful hi-grade massive 3 flat bldg., 6 rms. and 2 baths each. French doors, tile bath walls. Set-in tubs. East of Sheridan-rd. Formerly $48,000. Price now $11,750. Terms. Address C C 429, Tribune.

MGMT. OWNERS ORDER SALE—3 APTS., 5 and 6 rooms, sun parlors; some 2 baths, for $9,000 and $10,000. Draper & Kramer, Inc., 16 N. Dearborn.

LGE. ESTATE HAS MANY FORECLOSED bargains. All sizes; easy terms to responsible parties. Address C C 450, Tribune.

3 FL., 1 STORE, 2212 ROSCOE; BONDholders sell 50c on $1. 3128 N. Ashland.

Northwest Side.

2 FLAT—SIX 6 ROOMS; H. W. HT., 2 boilers; $8,500; cash $3,000; original cost $18,000. 4119 Wellington-av.

MOD. 2 FLAT BRICK—2 HOT WATER HT., 5-5 rooms, $8,500. Owner. Pal. 9790.

BUSINESS PROPERTY.

South Side.

SELL OR LEASE GAS STATION SITE—N.E. corner 111th-Vincennes. Hem. 3885.

HOUSES.

South Side.

SUPREME SACRIFICE—BUNGALOW, 5 RM. brick, 2 car gar., best location. Must be smashed out at once. $4,250. Small payment down. Biggest bargain in Chicago. CHATHAM REALTY CO., 8226 Cottage Grove. Radcliffe 3375.

8136 OGLESBY-AV.—$7,500. 6 RM. BRICK bung., 2 car garage, side drive, lot 36x125. Oil heat. Inspection by appointment only. South Shore 0444. Mr. Edgren.

$38,000 MOD. BRK. HSE. IN BEST BLK. IN city on Kimbark, nr. 50th; 8 rms.; 3 baths, shwr., brkfst. rm. Cost $65,000. Ran. 3153.

HYDE PARK DIST., 5205 DORCHESTER—Newly remodeled brick-stone, 8 rms.; nr. I. C. trans. Open for inspec. Hyde Pk. 6171.

$8,000—NR. 74TH-BENNETT; 6 RMS.; REfrig.; French drs.+ gar.; I. C. Ste. 3601.

North Side.

6 RM BRK. BUN., BRKFST. NK., H. W. ht., tile bath, 2 car gar., 37 ft. lot; mtg. $7,000; price $8,750. Phone Rog. Pk. 6741.

BARGAINS IN FORECLOSED BUNGALOWS, fine location. Address C C 428, Tribune.

Northwest Side.

SCHORSCH VILLAGE—BEAUTIFUL MODern English home; tile kitchen, bath., Latest appointments. Hot water heat. Garage. Inquire 6059 Irving Park-blvd.

7 RM. BRK. RES.—H. W. HT., SIDE DRIVE, reas. 4941 Nevada-st. Owner. Ked. 4565.

BEAUTIFUL HOME IN NORWOOD PARK. Only $500 down. Address C A 235, Tribune.

West Side.

OWNER MUST SACRIF. 5 RM. BUNG. FOR cash. Address O X 570, Tribune.

REAL ESTATE—OAK PARK—AUSTIN.

MUST LIQUIDATE NORTH OAK PK. 6 RM., oil htd., brk. bung. Large liv. rm. with real fireplace; sun porch adj. Lot 33x150. 2 car garage. Nr. schls. and Lake-st. L $7,950. Pilgrim, 5637 W. Lake. Austin 1680.

DUTCH COL.—N. OAK PK.; LGE. LIV. RM., firepl., 2 bedrms., tile bath; owner leaving city; sacr., $7,500. 5 Madison-st., Oak Park.

REAL ESTATE—SUBURBAN—SOUTH.

General.

7½ ACRES IN NEW LENOX, ILL.—A GOOD 4 rm. hse., with complete plbg.; lge. pltry. hse. in bad shape; can be repaired. Will sell at a barg., need $250 cash, bal. $25 mo. Address B P 90, Tribune.

BUY NOW—HOUSES, ACRES, BUSINESS prop., less than ¼ old price; tms., trades; must liquidate. Address S E 297, Tribune.

Beverly Hills—24 minutes to loop.

MY LOVELY 6 RM. COR. RES. JUST COMpleted; canvas walls, tile bath, shower stall, ex. lav., air cond.; 2 car gar. Quick sale under $14,000. Address B P 576, Tribune.

SAC. $20,000 EQUITY IN BEAUT. 3 APT. for $3,500. Owner. Greenleaf 4472.

Flossmoor—37 minutes to loop.

10 ACRES, ADJ. FLOSSMOOR C. C. ON Butterfield creek; beautifully wooded. 6 rm. house. $12,500. Ph. Homewood 198-J.

REAL ESTATE—SUBURBAN—S. W.

General.

MUST SELL POULTRY FARM; GOOD trans. to loop; gas, electric; ideal garden spot; $200 down, $25 mo. Wentworth 6519.

REAL ESTATE—SUBURBAN—NORTH.

Evanston—19 minutes to loop.

BARGAIN—7 ROOMS, 1½ BATHS; MOD. brick; Lincolnwood Dist. Nice yard, 2 car gar; $10,500. Quinlan & Tyson, Rog. 2616.

8 RM. BRICK—2½ TILED BATHS. $13,500. Smart&Golee, Inc., Evanston, Rog.Pk.0271.

REAL ESTATE—SUBURBAN—N. W.

General.

5 ROOM HOME, ½ ACRE.
Very modern; 2 car garage; chicken house, fruit trees, berry bushes; on Northwest highway, 43 min. from Chicago on N. W. R. R. Price $5,000; $2,000 cash. Address B C 546, Tribune.

Palatine—39 minutes to loop.

SMALL HOUSE, 2 A. HIGH LAND, BLACK soil frtg. Rand-rd., $975. Can buy adj. 2½ acs. for $775; terms. State 3861.

REAL ESTATE—SUBURBAN—WEST.

General.

FOR BEST BUYS IN WESTERN SUBURBS—H. A. Miller, main office, Riverside 5656.

Berwyn—17 minutes to loop.

REPOSSESSED 6 ROOM OCTAGON FRONT bungalow; hot water heat, beautifully decorated; 6 years old; steel girders; nice grounds; fine neighbodhood; $5,800; 1-3 cash; formerly sold at $11,750. Frank. 2650.

Elmhurst—20 minutes to loop.

SMALL COZY 5 RM. BUNGALOW, $2,800. Furn. ht.; 50x190 lot; taxes only $39. Nr. sta.; $350 dn. Address P T 51, Tribune.

Lombard—31 minutes to loop.

MODERN 5 RM. BUNG., GAR.; GD. LOC. $3,500. Easy terms. H. A. Hover. Ph. 1100.

Maywood—18 minutes to loop.

BANK RECVR. OFFERS $7,500 BRK. BUNG. for $3,500. Terms. Peacock. 609 Lake-st.

Oak Park—16 minutes to loop.

(See Real Estate—Oak Park, Austin.)

REAL ESTATE—SUMMER RESORTS.

DREAM HOME—4 ROOMS IN SUMMER paradise; $500 complete, 3½ yrs. to pay; on 12 mile, heavy wooded private lake, 50 mi. N. W. Address S J 255, Tribune.

BEAU. SUMMER HOME ON FOX RIVER nr. Antioch; off the beaten path; wooded like the North Woods; sand bch., finest fishing. Pr. $600; tms. Address S H 84, Tribune.

SAC. WIS. 5 R. LAKE FRT. COTT., $750; tms. Excel. beach, run. wat., elec., wooded. 68 miles Chicago. Address S H 223, Tribune.

MUST SELL MY COZY COTT. ON BEAU. lake, 1 hr. Chgo. Need $200 cash. Ph. Rog. Pk. 8019 or address O Y 49, Tribune.

MUST SELL LGE. COTT. ON PISTAKEE lake, $950, tms. Address S F 370, Tribune.

SACR. MOD. YR. ROUND COT., WIS. LAKE, 51 mi.; $750. Address B C 544, Tribune.

SAC. NEW COT. BOAT, $450; INS. TOILET; lg. Wis. lake. Address S G 133, Tribune.

REAL ESTATE—FARM LANDS.

Florida.

FLORIDA FARM—REAS. FOR DETAILS address Box 714, New Smyrna, Fla.

BUY TUNG OIL-TRUCK FARMS NOW—great barg. Room 702, 10 N. Clark.

Illinois.

40 OR 60 ACRES ILL. FARM LANDS—20 mi. Chicago. Address E 277, Tribune.

Indiana.

A REAL SACRIFICE.
115 a. in Lake co., Ind., about 37 mi. from downtown Chgo., at a bargain price. Write for details. Address S J 265, Tribune.

OVER 200 GOOD CORN BELT FARMS. The careful buyer is our best prospect. We ask only that you see these farms and compare values. FLOYD H. MAYNE, 508 Gary State Bank Bldg., Gary, Ind. Phone 2-3278.

Michigan.

100 ACS., SO. MICH.—FERTILE LAND; 6 rm. hse., barns, henhse., etc.; fruit; 18 acs. timb.; nice spr. creek; barg. at $2,350; ½ cash. Address C B 116, Tribune.

20 A.; GOOD SOIL; IDEAL FOR PLTRY.; 5 a. fruit; 6 r. hse., barn; settle estate; $1,300; $600 dn. Roessler, 140 S. Dearborn.

40 A.—3 MI. TWN. BLDGS. $650; $75 cash, $8 mo. Evans Realty, Fremont, Mich.

North Dakota.

DEPENDABLE INVESTMENT AND EXchanges made in Red River Valley farm bargs. Homme Investment Co., Grafton, N. D.

REAL ESTATE—FARM LANDS.

Wisconsin.

RAILROAD LANDS IN UPPER WISCONsin. Rich clay loam soil best in U. S. for dairy, poultry, clover, potatoes, grains, fruits and berries. Ample fuel. Good roads, towns and market. Lowest prices, easy terms. Fine fishing and hunting. Send for booklet 53. H. S. Funston, Land Dept., Soo Line Ry., Minneapolis, Minn.

Miscellaneous.

FREE MONTHLY CATALOG—SELECTED farms, 7 Midwest States. United Farm Agency, Dept. E, 30 N. La Salle, Chicago. Randolph 7113.

GOOD TUNG AND FARM LANDS — EASY terms, or might trade. Any sized tracts. Warm winters. Address S B 343, Tribune.

REAL ESTATE WANTED.

Apartment Buildings.

WILL PAY CASH FOR 6-15 FLATS, OR cash and good 1st mtgs. for larger. No. S. or Evanston. Address S J 418, Tribune.

CASH BUYERS WANT 2 TO 6 APT. BLDGS. and houses; north or northwest; give full details. Address S K 55, Tribune.

WTD.—2 FLAT, BETW. ARGYLE-HOWARD, for cash, or will take 3 flat if low priced. Brennan, 1420 Howard, Rogers Park 9400.

2 FLAT, BRICK, N. OR N. W., PAY ALL cash if barg. Address E 275, Tribune.

Business Property.

CASH BUYER—BUSINESS PROP. IN CHAIN store blk. O. P. Curran Jr. Lon. 2821.

Houses.

HOME OR 2 FL. N. OR N. W. FOR CASH. Sold my prop. Address C B 274 Tribune.

WTD.—WELL LOCAT. BUNG. OR 2 FLAT. For cash. Address P K 468, Tribune.

Farms and Acres.

WANTED FOR CASH — LARGE ACRE tracts within 15 miles loop; must be barg. F. H. Bartlett & Co., 33 W. Washington-st.

WANT 5 TO 20 ACRES, LOW PRICE, 10-60 miles south. Bock. 930 E. 65th-st.

Resort Property.

REL. PARTY WANTS COTTAGE, LONG Beach, Ind., in Mich. City.; reas. Tri. 8209.

Miscellaneous.

WILL PURCHASE FOR CASH PROPERTY north of Illinois-st., east of state, south of North-av. to lake if a bargain. Address S H 262, Tribune.

REAL ESTATE FOR EXCHANGE.

Apartment Buildings.

3 FL. BRK. FOR 2 FL.; BRK. OR FRAME. N. or N. W. Address E 96, Tribune.

Houses.

WANT MOD. 2 APT., 6 RMS.—FOR N. W. 5 rm. brk. bung. and cash. Longbeach 9000.

Miscellaneous.

NOTICE!
Have you any property, vacant or improved, small or large, anywhere in the U. S. or Canada, that you care to exchange? Write or call in person. Robert Bartlett Realty Co., 111 W. Washington-st., Room 425.

REAL ESTATE LOANS, MORTGAGES.

WILL PURCHASE FOR CASH.
Mortgages in good standing or defaulted. We are not brokers, but represent investment funds. Immediate services irrespective of size.
Union Finance Corp.
STATE 4600. 33 N. LA SALLE-ST.

MORTGAGES BOUGHT
ADVICE [NO CHARGE].
W. A. ELLIS, INC.
140 S. DEARBORN-ST.

. . OWNERS OF BRICK DWELLINGS . .
One, two and three family sizes, can make FIRST MORTGAGE LOANS and receive immediate action; 5 YEARS to repay, or semi-annual installments; 6% interest. HENRY P. KRANSZ CO., 29 S. La Salle-st. Established 1885.

— — — 1ST MORTGAGE LOANS — — —
Five to fifteen years. Any amounts. Our own funds. Low rates. REPUBLIC REALTY MTGE. CORP., 110 S. Dearborn-st.

TOP CASH PRICES.
For mtges and Real Estate Bonds. Also loan on same. J. J. Reingold, 134 N. La Salle.

WILL BUY FOR CASH 1ST MORTGAGES, undefaulted or defaulted, at reas. discount; quick action. Address S J 64, Tribune.

LOANS TO $25,000—CHICAGO AND SUBURban properties. Hammann Mtg. Co., 1604 W. Chicago-av. Monroe 3088. [Estab. 1899.]

WILL PAY HIGHEST CASH PRICE FOR undefaulted first mtges. on S. Side properties. Wm. L. Sharp & Co., 245 W. 63d-st.

PARTY WILL PAY CASH FOR MORTgages up to $25,000. Defaulted or good. Address S F 284, Tribune.

SPECIAL FUNDS FOR MORTGAGES—5 to 15 year loans. Quick service. John J. Ready & Co., 4001 Sheridan-rd.

5% MONEY FOR CHOICE LOANS—DOVENMUEHLE, INC. 7 S. DEARBORN-ST. CENTRAL 8814.

MONTHLY REPAYMT. LOANS ON HOMES. First Federal Savings and Loan Association. 105 W. Madison-st. Randolph 2229.

CASH PAID FOR FIRST MORTGAGES. CHAPMAN & CO., INC. 120 S. LA SALLE-ST. FRANKLIN 0576.

SAC. $1,500 1ST MTGE.; DEFAULTED; for $750. Northwest Side. State 1409.

$20,000 1ST MTG. ON S. S. BLDG. FOR $12,000. Address P T 52, Tribune.

WILL BUY 1ST MTGS., 10% DISCOUNT. BROWN, 636 E. 61st. Dor. 5240.

BUY NORTH SIDE, NORTH SHORE LOANS at discount. Case, 11 S. La Salle.

BUY OR MAKE 1ST MTGS. ON BRICK bldgs. R. 808, 100 N. La Salle. Ran. 7383.

STOCKS AND BONDS.

WE BUY REAL ESTATE BONDS, FOREIGN bonds, mtgs., tax warrants. STERN, WEISSBURG & CO., 134 N. La Salle. Rand. 1187.

CASH FOR TAX WARRANTS, JURY vouchers, HOLC, R. E. bonds. Continental Discount Corp., 68 W. Washington. Ran.2721.

FINANCIAL.

MONEY TO LOAN ON ANY SECURITY, 105 N. Clark, Room 210. State 0568.

LEGAL NOTICES.

NOTICE OF REDEMPTION OF TEN-YEAR SIX AND ONE-HALF PER CENT SINKING FUND GOLD DEBENTURE BONDS, SERIES A, DATED OCTOBER 1, 1926, OF SOUTHERN GAS COMPANY.

TO HOLDERS OF WITHIN DESIGNATED AND NUMBERED TEN-YEAR SIX AND ONE-HALF PER CENT SINKING FUND GOLD DEBENTURE BONDS, SERIES A, OF SOUTHERN GAS COMPANY, DATED OCTOBER 1, 1926:

Notice is hereby given by The First National Bank of Kansas City, Trustee under the Trust Indenture Agreement of Southern Gas Company, a corporation of Delaware, dated October 1, 1926, of the call and redemption through the operation and out of the sinking fund provided, and pursuant to the terms and provisions of said Trust Indenture Agreement, of the following designated Ten-Year Six and One-Half Per Cent Sinking Fund Gold Debenture Bonds, Series A, of Southern Gas Company, dated October 1, 1926, the date of such redemption being April 1, 1935, and the place of such redemption being the principal office of the undersigned Trustee, The First National Bank of Kansas City, No. 14 West 10th Street, Kansas City, Missouri, and the serial numbers and denominations of said bonds to be redeemed being designated as follows: Bonds numbered C11, C26, C39, C106, C117, C124, C140, C142, C145 and C214, the principal denomination of each of said bonds being $100; and bonds numbered D29, D32, D69, D116, D206 and D254, the principal denomination of each of said bonds being $500; and bonds numbered M28, M29, M93, M184, M207, M208, M244, M269, M270, M276, M283, M331, M373, M374, M448, M461, M529, M530, M612, M614, M681, M721, M738, M875, M1013, M1067, M1088, M1098 and M1148, the principal denomination of each of said bonds being $1,000. The redemption price of said bonds is one hundred two and one-half [102½%] per cent of the principal amount of said bonds, together with all accrued and unpaid interest to April 1, 1935. Holders of such designated bonds are hereby notified that said bonds will be redeemed on April 1, 1935, and at the aforesaid place of redemption at the redemption price herein specified, and to present said bonds, together with attached interest coupons, for payment and redemption at said office of The First National Bank of Kansas City, No. 14 West 10th Street, in Kansas City, Missouri, on the first day of April, 1935, on which date all interest on said designated bonds will cease.

THE FIRST NATIONAL BANK OF KANSAS CITY, Trustee.

RADIOS, SUPPLIES AND SERVICE.

— — SCOTT ALL-WAVE RECEIVERS — — A few former models traded on new XV's; 2 dial stand. model $50.44; single dial de luxe $96.70, tax included; guar. like new; to first customers only; not for resale. See at 4450 Ravenswood-av. Lon. 5172. Open eves.

MAJESTIC 6 TUBE TABLE MODEL, $9.95. Ford auto radio, $44 val., sac. $17.95. 601 W. Washington or 1214 N. Ashland.

250 HOME AND AUTO SAMPLE RADIOS, all makes, $5-$10-$15-$20. Values up to $119. Warehouse, 766 W. Jackson-blvd.

1935 12 TUBE CROSLEY LONG-SHORT wave, $24.75, complete. 1214 N. Ashland.

— MIDGET RADIO, $6.95 COMPLETE. — Economy Tire & Radio, 3100 S. Michigan.

AUTO RADIOS—LATEST 1935 MODELS; nothing down, $1 wk. 1733 W. Chicago-av.

SCOTT, ALWAVE AND MAGIC BRAIN, ALwave, many other bargains. 24 N. Wells.

Service, Repair, Etc.

$1 COMPLETE HOME RADIO SERVICE—Put set in A1 cond.; work guar.; any set. South, Southwest, Southeast, Englewd. 4449. NORTH, Northwest, West. LINCOLN 8854.

. . . 50C—RADIO SERVICE—50C . . . Any place; work guaranteed. Albany 2898.

COLLECTIONS.

COLLECTIONS EVERYWHERE — NO COLlection, no charge; cash or loans on notes, mortgages, accounts. Northern Finance Co., 140 N. Dearborn-st. State 6600.

LOANS.

Personal, Property, and Salary.

$30 TO $300
LOANS
On Your Own Signature
Loans to Single People
Single men and women, steadily employed, may borrow on their own signature. Only borrower need sign. 20 months to repay.
Loans to Married People
Married couples, able to make regular monthly payments, may borrow on their own signature. Up to 20 months to repay.
LOANS ON FURNITURE.
Married people, keeping house and able to make regular monthly payments, may also borrow on their own signature. No inquiries of friends, relatives or merchants. Up to 20 months to repay.
Reduced Rate on All Loans Above $100
Table below shows cost of four loans, repaid in 20 equal monthly installments.

Amount of loan.	First Payment.	Last Payment.	Average Mthly Cost.
$ 60	$ 5.10	$ 3.11	$1.10
100	8.50	5.18	1.84
200	15.50	10.35	3.26
260	19.70	13.46	3.98

Before Borrowing on ANY PLAN Call or phone any one of the 17 offices listed below:

LOOP:
77 W. Washington, 10th floor. State 0151
105 W. Madison, 14th floor. Franklin 0885
105 W. Monroe, 5th floor. State 1777
ROGERS PARK:
1737 Howard, 2d floor. Rogers Pk. 8320
NORTH:
3959 Lincoln-av., 2d flr. Buckingham 1006
4753 Broadway, 11th flr. Longbeach 7163
NORTHWEST:
2800 Milwaukee, 5th floor. Capitol 3440
4710 Irving Park, 2d flr. Pensacola 4570
WEST:
4010 W. Madison, 4th floor. Kedzie 0704
OAK PARK:
1140 Lake-st., 3d floor. Euclid 503
CICERO-BERWYN:
6012¼ Cermak-rd. [W. 22d]. Cicero 6400
SOUTHWEST:
6255 Ashland, 2d floor. Hemlock 4510
2355 W. 63d-st., 2d floor. Republic 4472
SOUTH:
6856 Halsted-st., 2d floor. Englewood 5534
841 E. 63d-st., 4th floor. Plaza 8360
SOUTH CHICAGO:
9130 Commercial, 2d floor. South Chi. 0103
ROSELAND:
11106 S. Michigan, 2d flr. Commodore 3880

HOUSEHOLD Finance Corporation

SALARY LOANS $25 TO $300
NO ENDORSERS
We specialize in SALARY LOANS and render a superior service to men and women who are employed.
To those who qualify—Money on your first call.
INFORMATION Cheerfully Given by Phone.
New Low Rates ON FURNITURE LOANS
Over $100.00. Only HUSBAND and WIFE are required to sign.
AUTOMOBILE LOANS
SMALL MONTHLY PAYMENTS.
FOUR CONVENIENT OFFICES.
30 W. WASHINGTON-ST., Stop & Shop Bldg. Franklin 8924.
6317 S. HALSTED-ST., at 63d-st. Englewood 4010.
7 S. CRAWFORD-AV., at Madison-st. Nevada 2443.
1548 W. BELMONT-AV., at Ashland-av. Wellington 6700.
IMPERIAL CREDIT COMPANY.

REDUCED RATE
on all loans above $100.
LIBERAL TERMS WHICH ALLOW 1 TO 20 MONTHS.
Prompt, Confidential Service.
HOUSEHOLD GOODS, AUTO and SALARY LOANS.
8—OFFICES—8
NORTH:
4803 Lincoln-av., Rm. 215. Longb. 3456
ROGERS PARK:
1791 Howard-st., Rm. 212. Rog. Pk. 0754
NORTHWEST:
4013 Milwaukee-av., Rm. 307. Avenue 0443
GARFIELD PARK:
1 N. Crawford, Rm. 415. Van Bur. 5040
WEST:
9 S. Kedzie, Rm. 222. Kedzie 1437
SOUTH:
6306 Cottage Gr., Rm. 305. Hyde Pk. 0604
ENGLEWOOD:
749 W. 63d-st., cor. Halsted. Englew. 1711
OAK PARK.
137 N. Marion-st., Rm. 204. Village 6886
Chicago Phone, Austin 2624.
Commonwealth Loan Co.
BUSINESS ESTABLISHED 1887.

LOANS — $30 TO $300
Low Rates—Quick Service
Easy Payment Schedule.
A friendly, confidential loan service. No embarrassing investigation.
SALARY LOANS
FURNITURE LOANS
AUTOMOBILE LOANS
Loans Made Anywhere in Chicago and Suburbs.
Our 46 years' experience is proof of our courteous, efficient, and liberal service.
PHONE CENTRAL 4733.
C. C. ERD
7 S. Dearborn-st. Room 916.

Federal Brokers
5 South Clark-st.
Loan Cash on Anything
A few of the items on which FEDERAL will loan you immediate CASH:
FURS
[Stored in a special vault.]
Diamonds — Cameras
Silverware — Binoculars
Rare Violins — Stocks-Bonds
Federal Brokers
Established 1885.
5 S. Clark-st. Dearborn 3330.
MEMBER CHICAGO ASSN. OF COMMERCE.

WE HELP THE MAN WHO NEEDS A LOAN.
When you need money you need it at once, too. you'd like the lowest rates and a central location. WARD has them all. And, in addition, we strive to make permanent friends out of every business transaction.
Loans from $25 to $300.
T. B. WARD, INC.
8 S. Dearborn, Room 408.
Randolph 2060.

LOANS ON ANY SECURITY.
We specialize in MORTGAGES, STOCKS, BONDS, TAX WAR.
Loanon Securities Corp.
Under State Supervision.
33 N. La Salle-st. State 4806.

HOUSEHOLD AND SALARY LOANS.
$50 [illegible]0 TO $300.00.
CHICAGO FINANCE COMPANY.
11 S. La Salle-st. Tel. Central 1060.

— — — — HOUSEHOLD LOANS — — — —
CITIZENS FINANCE CO.,
28 E. JACKSON-BLVD. ROOM 811.

JEWELRY LOANS, RATES LOW AS 1%. A REFINED SERVICE. ILLINOIS STATE PAWNERS ASSN. 140 N. DEARBORN [Cor. Randolph] 2d Flr.

$1 TO $1,000 LOANS ON DIAMONDS, Jewelry, Watches. Lowest rates, quickest service. Fidelity Loan Bank. 9 S. Clark-st.

LOANS.

Personal, Property, and Salary.

$25-$50-$75-$100-$150-$200-$250-$300
SALARY LOANS
On Your Signature Only
NO ENDORSERS, NO DELAY, CONFIDENTIAL
1 TO 20 MONTHS TO REPAY.
Salaried employees and wage earners! Your SIGNATURE is all LOCAL requires. IMMEDIATE SERVICE . . . No inquiries of employer, friends or relatives . . . MORE LIBERAL TERMS. Men or women qualify.
CALL AND LEARN.
Reduced Rates
FURNITURE, AUTO AND ENDORSED NOTE LOANS ALSO MADE.
PHONE YOUR REQUEST.
Immediately Thereafter Call at the Office and Obtain Loan.
LOCAL LOAN CO.
UNDER STATE SUPERVISION.
7 W. MADISON, at State. RANdolph 8400
1 N. CRAWFORD, at Madison. KEDzie 5900
8 N. OGDEN, at Madison. HAYmarket 4700
821 W. 63D-ST., nr. Halsted. ENGlewd. 7800
1212 N. ASHLAND, at Mil. BRUnswick 3100
4013 MILWAUKEE, at Cicero. AVEnue 1400
4701 N. Western, at Leland. LONbh. 2161

5 LOAN PLANS
20 Repayment Plans AND REDUCED RATES
That's why PERSONAL has the most complete Loan Service in Chicago.
We can work out a truly "personal" loan for you—one that is exactly suited to your individual circumstances and your income.
It makes no difference whether you are married or single—so long as you are employed. Step in—write or phone the office in your neighborhood or nearest your place of business for complete details about our service.
PERSONAL FINANCE COMPANY
CHICAGO—PERSONAL.
4554 Broadway, 2d floor. LONgbeach 4082
4770 Lincoln-av., 2d flr. LONgbeach 1321
3982 Milwaukee-av., 2d flr. PALisade 0989
[Over Art Thompson's Clothing Store.]
757 W. 79th-st., 2d flr. RADcliffe 8228
841 E. 63d-st., 3d flr. HYDe Park 1472
2403 W. 63d-st., 2d flr. REPublic 7229
4010 W. Madison-st., 2d flr. NEVada 2134
OAK PARK—PERSONAL.
1040 North-blvd., 2d flr. VILlage 6840
CICERO-BERWYN—PERSONAL.
6346 Cermak-rd., 2d flr. BERwyn 666
EVANSTON—PERSONAL.
708 Church-st., 2d flr. GREenleaf 6081
CHAMPAIGN—PERSONAL.
124 N. Neil-st., 2d flr. Phone 2674
ROCKFORD—PERSONAL.
S. E. Cor. State and Main-sts. 3d floor. Phone Main 7275

MONEY AT ONCE
IF YOU NEED $25 TO $300
SECURE IT TODAY!
ON YOUR SIGNATURE ONLY
EASIEST REPAYMENT PLAN IN THE CITY.
$16.80 MONTHLY
Payment includes interest on a $300 loan. Smaller amounts in similar proportions.
SALARY, FURNITURE, AUTO, COLLATERAL, ETC., LOANS AT
REDUCED RATES
ON THE FULL AMOUNT OF THE LOAN
TOWER Finance Corporation
28 E. Jackson-blvd.
SECOND FLOOR. HAR. 5100.

LOOP WORKERS!
LOANS ON YOUR OWN SIGNATURE.
Single people or married couples can borrow $30 to $300 here at reasonable cost. Courteous, personal service. Come in this noon or phone me. Mr. Park, manager.
HOUSEHOLD FINANCE CORPORATION, 105 W. Madison-st., 14th flr. Frank. 0888.

Business Loans.

$1,000 TO $30,000
UP TO 2 YEARS.
Loans made to factories, laundries, printing plants, and machine shops on fixtures, machinery, and equipment of any kind. Also loans on receivables. Courteous, confidential, low rates, payments to suit.
NO INVESTIGATION FEES.
REXWELL CORPORATION
120 S. La Salle. Cen. 3534.

$300 TO $30,000
to factories, stores, laundries, hotels, restaurants. No endorsers. Easy payment.
Oldest Estab. in Chicago.
F. BOLAND.
215 W. RANDOLPH. FRANK. 1966.

. . . . BUSINESS LOANS . . . . on fixtures, machinery, receivables. Quick action. Terms to suit. CENTURY FINANCE COMPANY. 100 N. La Salle. Central 6661.

2 Yr. Loans, $500 to $5,000.
Monthly payments. Quick action. La Salle Finance Corp., 160 N. La Salle. Fra. 3411.

BUSINESS LOANS—QUICK. ANY AMOUNT. Low rate. Easy terms. See me first. Simmons, 69 W. Wash. Ran. 3080. Est. 1906

CLOTHING, FURS, ETC.

Final "Clean Up" of All Fashion Show Fur Coats.
You cannot miss this chance to save money NOW! Prices going up soon! ALL NEW COATS—NEW STYLES. Northern Seal-Coney, $39; Kidskins, $45; Raccoons, $85; Caraculs or Muskrats, $55-$85; French Lapin, $35; French Beaver-Coney, $39; Broadtails, $45; Squirrel or Fitch, $95. Don't delay. Be sure you go to KRAMMER FUR CO., 36 S. STATE-ST. 7TH FLOOR, NORTH AMERICAN BLDG. OPEN EVES. TO 9; SUNDAYS TILL 5 P. M.

FUR COATS LEFT WITH US FOR STORage and repair but uncalled for: American broadtail, $12; caracul, $18; pony, $22; muskrat, $22; raccoon, $25; leopard paw, $28, and many others worth more than double their price. Six skin Kolinsky scarf, $5. Also 2 gen. mink coats, taken in trade, $100-$150. MILLER FUR CO., 166 N. MICHIGAN-AV.

MUST DISPOSE OF 6 GORGEOUS FUR coats. Sizes 16 to 48; $25 up. Mr. Frank, in Dunn Bros. Storage, 6718 Cottage Grove. Cash or terms. Open eves. to 9. Sun. to 5.

— — — — WENTWORTH 6565 — — — — Best cash prices paid for all used clothing and furs. PARKWAY TAILORS.

MORE MONEY FOR MEN'S USED CLOTHing; go anywhere. Mid. 2839; Vinc. 0156.

MORE CASH FOR USED CLOTHING, FURS. 4545 Sheridan-rd. Ph. Edge. 7630. Will call.

SACRIFICE BEAUT. FUR COAT, $40. ALSO jacket, $17.50. Need cash. Dea. 9257.

HIGHEST CASH PAID FOR MEN'S USED clothing. 4042 Broadway. Lake View 6820.

WANTED TO BUY.

WILL PAY HIGH PRICES FOR PIPE, FITtings, used plumb. fixt., radiators, boilers, tools, or any distressed merch. Col. 5484.

CASH FOR GUNS, FISHING TACKLE, ACcordions, saxophones, golf clubs, old gold, at Klein's, 508 S. Halsted. Monroe 5129.

USED AUTOMOBILES FOR SALE.

DO YOU KNOW THAT STUDEBAKER HAS ITS OWN FINANCE DEPT.?

That means when you buy on time the entire finance deal is handled confidentially. No red tape. No extra signatures. Remember, too—you get lower rates and courteous service.

OVER 200 CARS TO CHOOSE FROM.

[illegible]

CHEVROLET—Sport Coupe, 1933. [illegible]

OLDSMOBILE—Sedan, 1933. [illegible]

PLYMOUTH—Sedan. A de luxe 1933. Floating power, etc. [illegible]

GRAHAM—Sport Coupe. 1933 de luxe model with rumble seat. [illegible]

BUICK BROUGHAM—De luxe sedan. [illegible]

ROCKNE—Coach, 1932. [illegible]

NASH—8 Sedan, 1932. [illegible]

LA SALLE—Sport Coupe, 1931. [illegible]

HUDSON—Custom Sedan. Late 1932. [illegible]

STUDEBAKER—De Luxe Sedan. Late 1933. [illegible]

DODGE—De Luxe Sedan. Late 1930. [illegible]

STUDEBAKER SALES 26TH AND MICHIGAN
OPEN TILL 9 P. M. CALUMET 6492.

AUBURNS AND CORDS.
Largest selection at lowest prices. AUBURN CHICAGO CO., 1901 S. Michigan.

AUBURN—'33 CONV. CPE.; RUMB. SEAT; [illegible]

AUBURN—1930 SEDAN; BARGAIN. $150. 3811 LAWRENCE-AV.

AUBURN—'31 DE LUXE SEDAN. [illegible]

AUSTIN—1931 COUPE FOR SALE. 2933 WENTWORTH-AV.

10—BUICKS—10
1934-1933-1932s.
[illegible]
AUTO LOAN CORP.
4635 WASHINGTON-BLVD.

BUICK 8 LATEST 1935
[illegible]
G. M. LOAN CORP.
3939 WASHINGTON-BLVD.

BUICKS — BUICKS — BUICKS
[illegible]
Auburn, 4701 Wash'gton

BUICK—1934-90 7 PASS. DE LUXE sedan; [illegible] A REAL BARGAIN.
WEST SIDE BUICK,
4666 WASHINGTON-BLVD.

Buick 1933 67 Sedan, $695.
Buick 1933 58 5 Coupe, $595.
$200 down. 2323 S. Michigan.

BUICK—LATEST 1931 DE LUXE 4 DR. SEDAN. [illegible]
2810 W. MADISON-ST.

BUICK—LATEST 1933 4 DOOR DE LUXE [illegible]
945 WASHINGTON-BLVD.

[illegible]

'33 Chevrolets De Luxe '34s
[illegible]

CHEV.—LATE '33 MAST. DE LUXE [illegible]

CHEVROLET—1933 MASTER DE LUXE [illegible]

Chevrolet 1934 Sedan.
[illegible]

Chev. '34 Mstr. 6 Coach, $395.
O'Rourke, 2330 S. Michigan.

Chev. 1934 Sedan. Cheap.
'33 for $385. 4701 Wash'gtn.

CHEVS.—'34 MASTER AND '34 V8 FORDS. [illegible]

[illegible]

PACKARD

A better car costs less than ever before. Come in and look around. We may have just the car you want. All makes. All prices. Liberal Terms.

PACKARD '34 Super 8 1103 Sedan; radio, side mts., trunk rack; low mi.; good as new; new car guarantee. $2,100.

PACKARD '34 12 Cyl. Club Sedan, "1107." [illegible] new $2,350.

PACKARD '33 Super 8 5 Pass. Sedan; 6 w. w., side mts., [illegible] $1,575.

PACKARD '33 Club Sedan, "1002," Std. 8; [illegible] heater, [illegible] $1,350.

PACKARD '32 901 Sedan, Std. 8; beaut. [illegible]

PACKARD '31 Super 8 Phaeton. Model [illegible] $1,275.

PACKARD '31 826 5 P. Sedan; exterior and interior [illegible]

[illegible]

PACKARD-CHICAGO
A SAFE PLACE TO BUY.
24th and Michigan

RELIABLE FORDS FROM AN OLD RELIABLE FORD DEALER.
THE ONLY FORD DEALER IN THE LOOP.
[illegible]
LOW DOWN PAYMENT.
GLENN E. HOLMES, Inc.
Auth. Ford Dealer. Estab. 30 Years.
30 W. Lake-st. at Dearborn.

EMIL DENEMARK, INC.
[illegible]
5860 OGDEN. CRAW. 4100.

CHEVROLET MAST. 6 1934
[illegible]
G. M. LOAN CORP.
3939 WASHINGTON-BLVD.

CHRYSLER LATEST '34
[illegible]
AUTO LOAN CORP.
4635 WASHINGTON-BLVD.

CHRYSLER LATEST 1932
[illegible]
2810 W. MADISON-ST.

CHRYSLER 1933 SIX
[illegible]
2810 W. MADISON-ST.

CHRYSLER '34 4 DR. SEDAN
[illegible]
PETERSEN, 2309 MICHIGAN

[illegible]

DE SOTO NEWEST 1933
[illegible]
Auburn, 4701 Wash'gton

5 DE SOTO AIRFLOWS LOW AS $695.
[illegible]
Auburn, 4701 Wash'gton

De Soto '34 Airflow 5 Coupe. $595.
O'Rourke, 2330 S. Michigan.

[illegible]

DODGE LATE 1934
[illegible]
AUTO LOAN CORP.
4635 WASHINGTON-BLVD.

DODGE DE LUXE 6 1935
[illegible]
G. M. LOAN CORP.
3939 WASHINGTON-BLVD.

Dodge Newest '34 De L. Sed.
[illegible]
PETERSEN, 2309 MICHIGAN

DODGE—1934 DE LUXE 4 DOOR SEDAN. [illegible]
WEST SIDE BUICK,
4666 WASHINGTON-BLVD.

[illegible]

The Tribune does not knowingly accept automobile advertising which misrepresents the year of the car. [illegible] secure the serial number (which determines the year model) and telephone the Tribune, Superior 0100, Local 328, for verification.

USED AUTOMOBILES FOR SALE.

F-O-R-D-S

EVERY ONE EXCEPTIONAL VALUES!

Ford 1934 Tudors	$475 and up
Ford 1934 de luxe Fordors	$475 and up
Ford 1934 de luxe cabriolets	$475 and up
Ford 1934 coupes	$450 and up
Ford 1933 Tudors	$375 and up
Ford 1933 Fordors	$400 and up
Ford 1933 cabriolets	$365 and up
Ford 1933 coupes	$375 and up

LINCOLNS

RARE VALUE TRADED IN ON LINCOLNS

Lincoln V-12 1934 town sedan	$3,000
Lincoln V-12 1933 Judkin sedan	$2,295
Lincoln V-12 1932 sedan	$1,550
Lincoln V-8 1932 sedan	$1,250
Lincoln V-8 1931 sedan	$ 875
Lincoln V-8 1931 limousine	$ 875
Lincoln 1930s, all body styles	$650 up
Lincoln 1929s, all body styles	$ 350 up

ALSO LARGE SELECTION OF MISCELLANEOUS MAKES. IN ALL BODY STYLES, OFFERED AT CLEARANCE SALE PRICES.

Lincoln Retail Division
Ford Motor Sales Co.
2220 S. MICHIGAN-AV.
BRANCHES.
1822 RIDGE-AV. EVANSTON. 525 MADISON-ST. OAK PARK.

SPECIAL THIS WEEK!
$95 Full Price $95
THESE CARS MUST BE SOLD IMMEDIATELY TO MAKE ROOM FOR NEW 1935 FORD V8'S.
$20 DOWN. $8.55 PER MONTH.
'28 Auburn Sedan. '29 Hudson Sedan.
'28 Buick Coupe. '29 Peerless Sedan.
'28 Buick Sedan. '29 Chevrolet Coach.
'29 Chevrolet Coupe. '29 Ford Tudor.
'29 Ford Coupe. '27 Lincoln Sedan.
All cars in good running condition.
DONOVAN MOTOR CO. H. P. 2500.
Authorized Ford dealer.
7400 STONY ISLAND.

MARCH BETTER VALUES.
$20 TO 1-3 DOWN; BAL. 18 MOS.

1934 Ford 5 pass de luxe sedan	$485
1933 Ford de luxe coupe; perf. cond.	375
1933 Chevrolet Mast. 4 dr. sed	435
1934 Chevrolet coach, like new	465
1933 Plymouth P. D. sedan, extras	435
1932 Auburn cust. brough.; perf.	295
1931 Ford Town Sedan, slant. wind.	265
1932 Chevrolet de l. coupe; like new	315
1931 Ford de l. cabriolet, extras	245
1932 Ford 4 cyl. coupe; like new	295

90 DAY WRITTEN GUARANTEE.
M. J. KELLY. 4445 W. MADISON.

Dodge 1934 Coupe.
LOW MILEAGE; LIKE NEW........$535
KAILER YOUNQUIST, 5051 BROADWAY.

ESSEX—5 PASS. COACH, 1930; IN BEAUT. cond.; black; excellent tires; economical, comfortable transportation; $70 down. Butler Motors, 2419 S. Mich.-av. Op. eves.

ESSEX—1929 SEDAN; BARGAIN, $75. 3811 LAWRENCE-AV.

FORD LATE 1934
4 door 5 pass. de luxe sedan; dual horns, double windshield wipers and tail lights; new type ventilation, silk mohair uph.; REPOSSESSED. Like brand new. Also '33 de l. 4 dr. sed. as low as $375. Your car as down pay., bal. 2 yrs.; 7 day dr. tr.; 90 day guar.
AUTO LOAN CORP.
4635 WASHINGTON-BLVD.

— — FORDS FORDS FORDS — —
More Healy Bargains
1934 Fordor sedan, 5 to choose from. Some have radios, trunks and other special equip. Reconditioned and guar. Low as $545.
HEALY MOTOR SALES.
7738 Stony Island. Reg. 6004.

FORD—1934 SPORT RUMB. SEAT COUPE, dual horns; also 1934 de luxe 5 pass. sed., safety glass, hot water heater and all elec. radio; REPOSSESSED; sac. for $475; your car down paymt., bal. 2 years; 7 day trial.
M. M. FINANCE CO.,
4635 W. MADISON-ST.

FORD NEWEST 1934
De luxe 5 passenger sedan; air wheels, new type individual springing; posit. guaranteed like brand new; only $450. Your car as dn. pay., bal. 12-24 months. 7 day driving trial.
2810 W. MADISON-ST.

F O R D S
1934s, '33s, '32s, '31s, '30s.
SEDANS. TUDORS. COUPES.
Ford Dealer. Low down payment. E.Z. terms.
MORTON'S, 3151 N. Clark-st.

FORD—1933 DE LUXE COACH; CAR IN exceptional condition throughout.
A BIG SAVING AT
F-E-L-Z,
907 Diversey-pkwy. Dodge & Plymouth Dlr.

Ford Fordor, Real '34, $450.
FORD FORDOR, REAL '33........$350
HEATER AND RADIO; DE LUXE MODEL.
$100 down. 2323 S. Michigan.

FORD—'34 STD. TUDOR OR CPE. SPEC., at $445, $125 down, bal. 2 yrs. 30 day parts and service guarantee. Will trade.
LITSINGER, 925 JACKSON.

FORD—'33 COACH; PERF. COND.; GUARanteed by auth. Ford dealer; sacr. for $365. Also large selection of '32s, '33s, '34s, coupes, sedans; terms and trade.
Harbor Motor Co., 7733 Cottage Grove.

FORD—'34 DE LU. FORDOR, SAC. AT $495. Just like new, $125 down, bal. 2 years. Trade. 30 day parts and service guar.
LITSINGER, 925 JACKSON.

FORD—1931 TUDOR SEDAN, MECH. PERfect, finish and tires like new. Also 1931 coupe, rumb. seat, $165. Only $10 down, balance 12 to 18 months.
Dodge Dealer, 1930 Milwaukee. Arm. 8102.

— FORDS — '34, '33, '32, '31, '30, '29 —
[40] IN ALL BODY STYLES [40]
Only $45 Up.
NELSEN-HIRSCHBERG, 5133 IRVING PK.

FORD—'33 V-8 DE LUXE TUDOR, $385. Like new, $100 down, bal. 2 years. 30 day parts and service guar. Trade.
LITSINGER, 925 JACKSON.

FORD—'32 DE LUXE SEDAN; SAFETY glass; orig. eqpt.; a real beauty; only $325.
SLUMBRICK MOTOR SALES.
AUTH. FORD DEALER. 1711 W. 95th.

FORD—'34 DE LUXE COUPE; YOU WOULD call it brand new; orig. cost $719, now $475. Slumbrick Motor Sales.
AUTH. FORD DEALER. 1711 W. 95th.

Ford '35 Sed., used., chp.; '34 Sed., $495. 4701 Washington.

FORD—'34 DE L. 4 DR. SEDAN, $116 DN.
RAY TENNES,
2451 N. Sacramento-av., at Milwaukee.

FORDS—SEDANS, COUPES, TUDORS. 1934s, 1933s, 1932s AT LOW PRICES. B & W FORD DLR., 827 W. 35th. Yds. 6080

FORD—1930 COUPE; NEW FINISH. Only $10 down and $12.66 per month. Riviera Motor Sales, Inc., 2515 Milwaukee.

FORD—1929 FORDOR SEDAN; NEW FINish; only $10 down and $9.85 per mo. Riviera Motor Sales, Inc., 2515 Milwaukee.

FORDS—'30'S, '31'S SEDANS, TUDORS [10]; recond., $150 and up. Auth. Ford Dlrs., Slumbrick Motor Sales, 1711 W. 95th.

FORD—'31 COACH; LOOKS, RUNS LIKE new; sell very reas. Garage, 3429 Madison.

FORD—LATE '29 TUDOR, NEW TIRES, 30" whls., perf. cond., $115. 6316 S. California.

FORD—V8 VICT., LT. '33, BARG., $395. Tms., guar. Ford Dlr., 4117 Broadway.

FORD—V-8 TUD., LT. '34, BEAUTY, $450. Tms., guar. Ford Dlr., 4117 Broadway.

FORD—'29 COUPE, NEW PAINT, $115. GARTLEY MOTORS, 2000 S. MICHIGAN.

FORD—'34 DE L. COUPE, LIKE NEW; barg.; $5 dn. Newberry Mtr., 1025 N. Clark

FORD—V-8 TUD., LT. '33, REAL BUY, $350. Tms., guar. Ford Dlr., 4117 Broadway.

FORD—'29 BUS. CPE.; O. K. MECH. GD. tires, $95. 7320 Stony Island. Mid. 6400.

FORD—LATE 1929 COACH; EXCEL. CONDITION; $110. PROSPECT 2250.

Franklin '34 De L. Sedan.
6 cyl., fender mounted, black finish. Can't be told from day it left factory. $795.
2317 S. MICHIGAN-AV.

GRAHAM 6 CYL. 1935 SED.
Real buyers chance to save big money. Used, '33 8 sedan, price cut to $450. Your car down pay., bal. 12-24 mos. 7 day trial.
Auburn, 4701 Wash'gton

HUDSON STR. 8 1934
4 door 5 pass. sedan; side mts., built-in comp., air whls., no draft vent., high grade uphol.; just like new; REPOSSESSED; sac. for $675; your car as down pay., bal. 12-24 mos.; 7 day driving trial; 90 day guarantee.
G. M. LOAN CORP.
3939 WASHINGTON-BLVD.

HUDSON—4 DOOR SEDAN, 1931; EXCEPtionally clean; looks new; A-1 tires; reconditioned; guaranteed; $134 down. Butler Motors, 2419 S. Michigan-av. Open eves.

HUPMOBILE—LATE '31 SEDAN; 6 CYL., excellent cond.; rare bargain; only $250.
SLUMBRICK MOTOR SALES.
Auth. Ford Dealer. 1711 W. 95th.

USED AUTOMOBILES FOR SALE.

BUY AT
LAWDER BROS.
QUALITY AND DEPENDABILITY.
ESTABLISHED SINCE 1890.
BIGGEST DISPLAY IN CITY
SELECT FROM 212 CARS.

-FORDS-
1929-'30-'31-'32-'33-'34s. Tudors, Fordors, Coupes with rumble seat, Victorias, Cabriolets. All reconditioned in our own shop. Real bargains.

-CHEVROLETS-
1930-'31 '32-'33-'34s. Coaches, Coupes with rumble seat. Sedans—any style you want priced right—guaranteed.

-PLYMOUTHS-
1931-'33-'34s. Sedans, Coaches, Coupes—very clean cars all ready to go. Take your choice—priced for qk. sale

Over 100 Others—All Makes.

ALL CARS CARRY —FULL GUARANTEE—
Volume NEW FORD SALES Allow Our LOW PRICES.
LAWDER BROS. FOR QUALITY. AUTHORIZED FORD DEALER.
6900 VINCENNES-av.
TERMS-TRADE. ALWAYS OPEN.

10% DOWN SALE.
THE CLEANEST GROUP OF USED CARS EVER OFFERED AT THESE PRICES.

1930 Studebaker Coupe	$195
1929 Buick Coupe	$195
1929 Chrysler 75 Sedan	$195
1930 Willys-Knight Sedan	$195
1933 Plymouth P. D. Sedan	$485
1934 Plymouth P. E. Sedan	$565

THIS IS THE TIME TO BUY YOUR GOOD USED CAR. PRICES WILL SOON GO UP. OUR STOCK IS COMPLETE AND A SMALL DOWN PAY. WILL GIVE YOU THE USE OF GOOD TRANSPORTATION. BALANCE CAN BE PAID AS YOU PLEASE.
260 Madison-st., Oak Park.

BARGAINS.
We must have room for the trade-ins on the new 1935 Chryslers and Plymouths. HERE ARE SOME BARGAINS.

1929 Ford sedan	$95
1929 De Soto coach	$185
1930 Buick 68 coupe	$275
1933 Plymouth P. D. sedan	$485
1933 Chevrolet master cpe., 6 whls.	$425
1933 Plymouth P. D. coupe	$465

THESE CARS ARE CLEAN AND ARE A PART OF THE BEST LOOKING GROUP OF USED CARS WE HAVE EVER HAD.
450 Madison-st., Oak Park.

HUPMOBILE—LATEST '34 SEDAN; 6 W. w.; whipcord uphol.; like new; REPOSSESSED. Also '33 Convert. Coupe; 6 w. w., free whlg., etc. Sac. for $395. Car down pay., bal. 12-24 mos. 7 day driv. trial.
PEOPLES FINANCE CO.,
4512-18 W. MADISON-ST.

LA SALLE—1932
7 PASSENGER SEDAN.
CADILLAC, 2258 S. MICHIGAN-AV. When you buy from Cadillac you know what you are getting.

La Salle V-8 '33 Town Sedan
5 pass. de luxe; 6 wire whls., side mts., built-in trunk. Orig. cost $2,940. Sacrifice today for $1,265. Fully warranted. Terms to suit. Your car down pay.; driving trial.
Auburn, 4701 Wash'gton

LA SALLE—1931 5 PASS. SEDAN; 6 W. whls.; 1930 7 pass. sedan; new tires; low as $195. FELZ, 1132 DIVERSEY-BLVD.

LINCOLN NEWEST '34
Custom 4 door 5 pass. sedan. Long wheel base; 6 wire wheels, side mts., trk., safety glass. Positively guaranteed like BRAND NEW. Just off dealer's floor. Sacrifice for about 50% of the original price. Your car as down pay., balance 2 yrs.; 90 day guar. LARRY O'ROURKE [ESTAB. 21 YEARS].
945 WASHINGTON-BLVD.

Lincoln 8 Town Sedan 1932.
4 DOOR, 6 WIRE WHLS. HIGH GRADE UPHOL., PAINT AND MOTOR O. K., $895.
Foreclosed. 2323 S. Michigan.

LINCOLN—1931 SEDAN. MUST BE SEEN TO BE APPRECIATED......$585
Kailer Younquist, 5051 Broadway. Lon.4682.

Nash 1934 Advanced 8
CAR COST NEW $1,795. NOW $780.
KAILER YOUNQUIST, 5051 BROADWAY.

OLDSMOBILE 1934s
4 door, 5 pass. de luxe sedans, 5 air whls., 6 and 8 cyl., built-in trunks, new type nodraft vent., knee action, safety glass all around; like brand new. Orig. cost $1,185. REPOSSESSED. Sac. for as low as $595; your car dn. pay., bal. 12-24 mos.; 7 day tr.
AUTO LOAN CORP.
4635 WASHINGTON-BLVD.

OLDSMOBILE STR. 8 1934
4 door 5 pass. de luxe sedan; 6 steel artillery air wheels, side mts., built-in trunk, whipcord uphol.; orig. cost $1,392. Also '34 6 cyl. de l. sed., built-in trunk; REPOSSESSED; sacr. for $595; your car as down paymt., bal. 12-24 mos.; 7 day driving trial and 90 day guarantee. Always open.
G. M. LOAN CORP.
3939 WASHINGTON-BLVD.

OLDSMOBILE—8, NEWEST 1934 4 DOOR custom sedan, built-in trunk, broadcloth upholstery. Practically brand new. REPOSSESSED. Sac. for $795. Your car dn. pay., bal. 2 yrs. 7 day trial. 90 day guar.
M. M. FINANCE CO.
4635 W. MADISON-ST.

OLDS 1934 8 TOWN SEDAN.
Built in trunk, virtually new; bargain. '33 sedan, 6 cyl., price cut to $495. Your car dn. pay., bal. 12-24. mos. 7 day driv. trl.
Auburn, 4701 Wash'gton

Olds '34 6 or 8 Sedan, $595.
WITH BUILT-IN TRUNK, 6 WIRE WHLS. ALL COLORS, 7 TO PICK FROM.
$200 down. 2323 S. Michigan.

Oldsmobile 1934 Demo.
8 cyl.; guar. like new car; many extras. Only $850; terms, trade. Kailer Younquist, 5051 BROADWAY. LONGBEACH 4682.

OLDSMOBILE—8 1934 TOURING SEDAN; built-in trunk; low mi.; looks like never used; side mts.; written guarantee; big savings; $346 down, bal. E-Z. Butler Motors, 2419 S. Michigan-av. Vic. 7600. Open. eves.

Oldsmobile 1934 Sedan.
De L.; radio, htr.; guar. like new car; $850.
KAILER YOUNQUIST MOTOR SALES,
5051 BROADWAY. LONGBEACH 4682.

OLDS.—'33 8 4 DR. SEDAN; LIKE NEW; mechanics perfect; $495. So. Shore 7433.

PACKARDS—
'32—7 PASS. SEDAN
'34—5 PASS. SEDAN
CADILLAC, 2258 S. MICHIGAN-AV. When you buy from Cadillac you know what you are getting.

PACKARD—'30 CONV. COUPE..........$350
James Levy Motors Co.,
2257 S. Michigan. Calumet 4626.

PACKARD—'31 LIGHT 8 DE L. SED.; 6 W. whls., 6 ply tires, orig.; $475; $20 dn. Auth. Graham Dlr., 2022 N. California.

PACKARD—'31 CUST. DE L., 5 P. SEDAN. Cost $4,000; close est.; like new. Dre.9371.

PIERCE-ARROW—'34.
5 PASS. SILVER ARROW.
CADILLAC, 2258 S. MICHIGAN-AV. When you buy from Cadillac you know what you are getting.

PIERCE-ARROW—1929
7 PASSENGER SEDAN.
CADILLAC, 2258 S. MICHIGAN-AV. When you buy from Cadillac you know what you are getting.

PIERCE-ARROW—1930 4-DOOR SEDAN; must sell, $295. 2508 Miwaukee-av.

PIERCE—1933 CLUB SEDAN, $1,275. FELZ, 1132 DIVERSEY-BLVD.

PLYMOUTH—'33 DE LUXE 4 DR. SEDAN. Shatterproof glass, hot wtr. htr., etc. Also latest '33 de luxe coupe. LIKE BRAND NEW. $395. Only $50 down, bal. 12-20 mo. Dodge Dealer, 1930 Milwaukee. Arm. 8102.

PLYMOUTH—'32 P. B. SEDAN; 6 WIRE whls., fender wells, hot wtr. htr.; practically brand new; bargain. Also Plymouth '32 P. B. coupe; rum. seat; fully equip. at $295. De Soto-Plymouth Distrib., 2424 Milwaukee

PLYMOUTH—1931 SPORT COUPE, RUMB. seat; perf. cond. thruout; only $185; tms.
2810 W. MADISON-ST.

PLYMOUTH—1933 P. D. 5 PASS. SEDAN. Safety glass, air wheels, steel whl. lock. Low mile.; guar. $385. Bernard & Lee, Inc., 1033 Chicago-av., Evanston. Univ. 2127.

PLYMOUTH—1933 P. D. DE LUXE COUPE; excellent condition, $365. Bernard & Lee, Inc. University 2127 or Rogers Park 5262.

PLYMOUTH—1930 4-DOOR SEDAN; MUST sell, $165; terms. 2508 Milwaukee-av.

PLYMOUTH—1935 DE L. SEDAN, DEMO. Disc. FINE THOMAS, 4140 Irving Park.

PLYMOUTH—'32 SEDAN, PERF., 8 MOS. in storage; barg. Garage, 3431 Madison.

USED AUTOMOBILES FOR SALE.

Real Values
$10 DOWN

1933 Chevrolets; Coupes, Coaches	$400
1932 Chevrolet Coach	$300
1934 Ford Tudor; Jumbo tires	$475
1931 Graham Sedan	$235
1929 Buick Sedan	$175
1929 Buick Coach	$150
1928 Pontiac Sedan	$ 60
1929 Oldsmobile Coach	$125
1929 Hudson Sedan; 6 w. w.	$125
1929 Fords; Coupes, Coaches	$ 95

MONEY BACK GUARANTEE.
Kushler Chev.
6330 Broadway. Shel. 4179
4839 N. Western-av. Lon.5889

Fords!—Perfect—Fords!
NEW LOW PRICES!!!

1934 De Luxe Tudor with Radio	$465
1934 Coupe De Luxe, R. S.	$455
1933 De Luxe Tudor with Radio	$385
1933 Tudor—Exc. cond.	$365
1932 Fordor De Luxe	$345

Fifty Others—All Makes
TERMS—TRADE.
J. J. WRIGHT
22 Years Serving Ford Owners.
242-250 W. 55th-st.
Open Evenings—All Day Sunday.

1-9-3-5
REAL BARGAINS.
Pontiac 8—4-dr. De Luxe Sedan.
Pontiac 6—4-dr. De Luxe Sedan.
Pontiac 6—2-dr. De Luxe Sedan.
Plymouth—4-dr. De Luxe Sedan.
Plymouth—2-dr. De Luxe Sedan, trunk rk.
Buick—"41" De Luxe Sedan, trunk rk.
Buick—47 De Luxe 4-dr. Sedan.
Buick—46 Business De Luxe Coupe.
Chrysler—6 4-dr. De Luxe Sedan.
Oldsmobile—6 4-dr. De Luxe Sed., trk. rk.
Your car as down payment, bal. 2 years. 7 day driving trial. Open eves., Sunday.
LARRY O'ROURKE [ESTAB. 21 YEARS].
945 WASHINGTON-BL.

P L Y M O U T H S
Chicago's Largest Selection
Repossessed 1934s
4 Door De Luxe Sedans, Coupes, and 5 Pass. LONG WHLBASE.; stl. or wire whls., KNEE ACTION, safety glass; AUTOMATIC CLUTCH. Choice of numerous colors in chromatic finishes; NO-DRAFT VENTILATION. Special mohair and whipcord uphol.; dual equip.; AIR WHEELS. Some used 60 days. REPOSSESSED. Will sacrifice.
1934's for $445.
Your car as down payment, balance 2 yrs. 7 day driving trial; 90 day guarantee.
4635 W. MADISON-ST.

PLYMOUTH DE L. 6 1934
4 door 5 pass. de luxe sedan; air wheels and knee action, no draft vent., radio, heater, whl. lock, 114½ in. whlbase.; orig. cost $928; just like new. Also '34 special 6 sedan; REPOSSESSED; sac. for $445; your car down pay., bal. 12-24 mos.; 7 day driving trial.
G. M. LOAN CORP.
3939 WASHINGTON-BLVD.

PLYMOUTH '34 DE L. SED.
No-draft ventilation, free whlg., auto. clutch, knee action, duplate glass, etc., also coupe as low as $465. Your car dn. pay., bal. 12-24 mos., 7 day driv. trial; open eves.
Auburn, 4701 Wash'gton

PLYMOUTH—LATEST 1934 4 DR. DE LUXE sedan. Heater, radio. Positively guaran. like brand new. Sacrifice for $475. Your car as down pay., balance 2 yrs. 7 day trial.
945 WASHINGTON-BLVD.

PLYMOUTH—'33. HERE IS AN EXCELLENT opportunity for you to secure a good used car at a tremendous saving. Many makes and models. Terms, cash or monthly payments. Suburban Discount Co., 137 N. Marion-st., Oak Park. Euclid 223.

PLYMOUTH—LATEST '34 P. E. DE LUXE sedan; long whlbse., air whls., knee action, no-draft vent., hot water htr., etc.; like a new car throughout. Sac. for $495. Guar.
BENDER-RIEGER, INC.,
DODGE DEALER, 933 WASHINGTON-BLVD.

PONTIAC LATE 1934
4 door 5 pass. de luxe sedan; used; air whls., knee action, no draft ventilation; orig. cost $975. REPOSSESSED. Also '33 4 door sed. as low as $425. Your car down pay., bal. 2 years; 7 day driv. trial; 90 day guar.
AUTO LOAN CORP.
4635 WASHINGTON-BLVD.

— — PONTIACS PONTIACS PONTIACS — —
More Healy Bargains
A 1934 sedan, 2 door, that looks like a brand new car. Has special equipment. Motor is perfect. Only $595.
HEALY MOTOR SALES.
7738 Stony Island. Reg. 6004.

Pontiac '34 De L. 4 Dr. Sed.
Knee action, air whls., no-draft ventil.; also '34 tour. sed., 6 wire whls., side mts., blt. in trnk., $545; your car down, bal. 2 years.
PETERSEN, 2309 MICHIGAN

PONTIAC—1933 DE LUXE SEDAN. LIKE BRAND NEW. Actually used 5 months. Radio, hot water heater, etc. Also 1932 de luxe sedan, 6 wire wheels, $345. Only $50 down, balance 12 to 20 months. Dodge Dealer, 1930 Milwaukee. Arm. 8102.

PONTIAC—1933 DE LUXE 4 DOOR SEDAN; 6 wire whls., side mts., virtually brand new. A REAL BARGAIN; guar.; trms.; trade.
WEST SIDE BUICK,
4666 W. MADISON-ST.

PONTIAC—LATEST 1934 5 PASS. DE LUXE sedan. Long whl. base.; safety glass. Positively guar. like brand new. Sacrifice for $545. Your car as down pay., bal. 2 years.
945 WASHINGTON-BLVD.

PONTIAC—'30 5 P. De L. SEDAN, DRIVEN very little; A1 cond.; a real buy at $175.
2810 W. MADISON-ST.

Pontiac 1934 Sedan.
De L.; 6 w. w.; many extras; barg......$625
Kailer Younquist, 5051 Broadway. Lon.4682.

PONTIAC—LATE 1934 SEDAN, LIKE NEW thruout; low mileage; $595, terms or trade. 1647 S. Crawford. Phone Craw. 1647.

PONTIAC—'34 DE LUXE SEDAN; 6 W. W., side m.; like new thruout; $595; $20 dn. Auth. Graham Dlr., 2022 N. California.

PONTIAC—'33 CUST. 6 W. W. SEDAN. $435.
O'ROURKE, 2330 S. MICHIGAN.

REO ROYALE 8 1934
4 door, 5 pass. custom built sedan; 6 air whls.; side mts.; heater; spotlt. trunk rack; long whlbase. Orig. cost $3,375. Like new. REPOSSESSED. Sac. for $775; also '33 Flying Cloud 6, 4 door sedan. Will sac. for $485. Your car dn. pay., bal. 12-24 mo. 7 day trial.
G. M. LOAN CORP.
3939 WASHINGTON-BLVD.

ROCKNE—'32, 4 DR. SEDAN; FREE WHLG., dual horn, mech. perf., $295; terms. 6424 Cottage Grove-av., 3d flr. Private party.

Studebaker Comm. 8—'34
4 door 5 pass. de luxe sedan; 6 air whls., side mts., built-in trunk, high grade uphol., safety glass thruout; original cost $1,670; REPOSSESSED; just like new; sac. for $775. Your car dn. pay., bal. 12-24 mos.; drv. trial.
G. M. LOAN CORP.
3939 WASHINGTON-BLVD.

Studebaker 1934 Sedans.

COMM. 8, 6 WIRE WHLS., TRKS.	$595
DICTATOR 8, 6 WI. WHLS., TRK.	$495
DICTATOR 6, 6 WI. WHLS., TRK.	$445
1933 6 CYL. 6 WIRE WHLS., TRK.	$395

ALL 4 DOORS; PASS FOR NEW.
$200 down. 2323 S. Michigan.

Studebaker '33 De L. Sedan.
6 cyl., 4 dr., air whls., free whlng., startex start., $365; your car or $100 dn., bal. 2 yrs.
PETERSEN, 2309 MICHIGAN

STUDEBAKER—'29 SEDAN; WIRE WHLS.; 6 cyl.; cheapest transportation; $145; at
F-E-L-Z,
907 Diversey-pkwy. Dodge & Plymouth Dlr.

Studebaker '31 Commander.
6 WIRE WHLS.; MANY EXTRAS..........$350
KAILER YOUNQUIST, 5051 BROADWAY.

STUDEBAKER—'34 DICT. 6 ST. REGIS brougham. Actually used 90 days. Will sac. for $525. Only $75 down, bal. 12-20 mo. Dodge Dealer, 1930 Milwaukee. Arm. 8102.

TERRAPLANE—6 1933 2 DOOR 5 P. coach; kept in new car condition by orig. owner; air wheels, metal tire cover; wind wings, radio. Bargain; $142 down; also '34 Terraplane Sedan 4 dr.; prac. new for only $298 down, balance easy. Both guaranteed. Butler Motors, 2419 S. Mich.-av. Open eves.

WHIPPET—'29 SPORT RDSTR.; 6 W. W.; only $10 down and $8.44 per month. Riviera Motor Sales, Inc., 2515 Milwaukee.

WILLYS-KNIGHT—'33 4 DOOR DE LUXE sedan; 6 wire wheels, chrome covers. REPOSSESSED. Sac. for $385. Your car dn. pay.; bal. 2 years; 7 day trial; 90 day guar.
M. M. FINANCE CO.
4635 W. MADISON-ST.

WILLYS-KNIGHT—1931 DE LUXE 4 DOOR sedan, side mts., metal tire covers; guar.; motor and tires perfect; a real barg., $195.
2810 W. MADISON-ST.

MOTOR TRUCKS.

For Sale.
RUBY HAS THE TRUCKS.

1934 Ford ½ ton panel; perf.	$465
1933 Chev., 1½ ton cab and express	$145 dn.
1933 Intern., ½ ton panel; exceptional	$425
1932 G.M.C. 1½ ton panel; clean	$145 dn.
1932 G.M.C. 1½ ton dual Chicago stake	$425
1929 Ford ½ ton; pickup. Our special	$100

Many others; all sizes and types.
RUBY CHEVROLET. Used Truck Dept.
7158 Stony Island. Dorch. 2309.

General Motors Truck Co.
1933 Reo 3 ton tractor; fine condition; new 34x7 dual; $850.
2525 S. WABASH.
CAL. 4545.

2 GMC MODEL T16
Panel and stake bodies; brand new 1934; full floating axel; priced to sell at once; comp., $675. KAILER YOUNGQUIST, 5051 BROADWAY. LONGBEACH 4682.

Dodge 1932 Panel—$210.
LONG WHEEL BASE, 1 TON HEAVY DUTY TIRES, ETC. A-1 TERMS.
2700 MADISON-ST.

FORD 1931—$225.
Chicago high stake, dual whls, etc. Terms.
2700 MADISON-ST.

USED TRACTORS, INTERNATIONAL, REO, Dodge, and Ford; sleeper and straight cabs. Also 5th wheels.
Truck and Trailer of Ind., Inc.,
Phone 430. Elkhart, Ind.

FORD—LATEST '31 1½ TON PANEL, 131 in. whlbase., reconditioned, refinished; like new; sac. for $245. BENDER-RIEGER, INC. DODGE DEALER, 933 WASHINGTON-BLVD.

A TRUCK FOR EVERY PURPOSE AT REAL BARGAIN PRICES.
B. & W. Ford Dlr., 827 W. 35th. Yds. 6080.

— AUTOCAR SPECIAL —
STUDEBAKER 1932 2 TON.
1716 W. PERSHING-RD. VIR. 0210.

7 TON STK. BDY. TRUCK—LIKE NEW. Rex Finance Corp. 1619 S. State. Cal. 5153.

DIAMOND T 1½ TON STAKE, 6 CYL., LATE model; bargain. 1325 W. Randolph-st.

DODGE—'31 1 TON PANEL; $90 DOWN. NELSEN-HIRSCHBERG, 5133 IRV. PK.

FORDS—'34-'33-'32-'31-'30 PICKUPS, STKS., panels, 1-1½ ton; bargs. 1111 N. Clark.

To Rent.
PANEL OR STAKE BODY TRUCKS ½ TO 2 ton capacity for rent without driver; low rates. Telephone Delaware 7272.

AUTOMOBILES WANTED.

IMMEDIATE CASH.
No red tape. We pay off balance due. Call us. We will come out. Longbeach 2929.
5710 BROADWAY.

SPOT CASH IN 10 MINUTES.
Chicago's Largest Outlet.
O'Rourke, 2330 Michigan-av.

MOST CASH FOR YOUR CAR—5 MINUTES' service; no red tape. If you can't come in, CALL US—WE'LL COME OUT.
6051 Cottage Grove. Fairfax 1426.

USED OR WRECKED CARS OR TRUCKS—City or sub.; used parts for all cars.
MARTIN AUTO PARTS CO.,
2028 Southport-av. Ph. Diversey 2772.

DON'T LOSE YOUR CAR OR GIVE IT away. You can sell it to "STONE" for the most cash. 4940 N. Western. Rav. 0774.

PARTY WITH $100-$250 WANTS CHEV., Ford, or Plymouth from individual owner. 3943 N. Claremont. Irv. 9090.

NEED 100 CARS TO COMPL. STOCK FOR spring. Don't sac. your car. 3325 Montrose.

IF YOU HAVE GOOD '31, '32, '33 PLYmouth-Chev. to sell, call Drexel 0488.

WANTED—50 LATE AUTOS. BRING CAR, get cash. 6811 S. Halsted. Went. 2727.

HAVE UP TO $500 CASH FOR LATE model car. No dealers. Columbus 7473.

$25 MORE FOR USED CARS OR TRUCKS. 6956 S. HALSTED. WENWORTH 1900.

HIGHEST CASH PRICES FOR YOUR CAR. Auto Mart, Inc., 4620 Madison. Man. 5800.

HAVE $150 CASH AT ONCE FOR '30 OR '31 Chev. or Ford for trip. Hyde Pk. 7098.

WANT CHEV. OR FORD FROM PRIV. PTY. Pay cash. Call Miss Clement. Aus. 1564.

WANTED CLOSED CAR—HAVE ALL CASH; NO CAR TO TRADE. KEDZIE 0555.

ANXIOUS TO BUY FORD OR CHEV. '29 OR later. Cash. Priv. Pensacola 2722.

$50 FOR '29 FORD. HUNTER. PRIVATE party. 6227 Blackstone. Midway 0853.

FORD OR CHEVROLET WANTED—WILL pay cash. Private only. Ravenswood 8443.

AUTOMOBILE LOANS.

Cash in 10 Minutes
ON YOUR AUTOMOBILE OR TRUCK. Low legal rates. Confidential. No red tape. 10 years in same location.
WINTER - HIRSCH
1842 S. MICHIGAN-AV.
Calumet 4586. Under State Supervision.

CASH AUTO LOANS. LEGAL RATES. No insurance. No indorsers. No bonds.
MODERN AUTO LOAN CO.,
3166 N. LINCOLN-AV. BITT. 3360.

AUTO CREDITS.

$225 PLYMOUTH CREDIT—SACR. FOR $115. Address S B 453, Tribune.

WILL SAC. $175 FORD CREDIT FOR $87.50. No dealers. Address E 556, Tribune.

$100 DODGE CREDIT—BEST OFFER, OR what have you? Buck. 1919.

WILL SACRIFICE $240 CREDIT ON PLYmouth. Address S G 147, Tribune.

TERRAPLANE HUDSON—$162 FOR $90 cash. Mr. Herbert, L. Beach 1811.

HOME FURNISHINGS WANTED.

Kedzie 1300
We pay more cash than any dealer for furniture, rugs, radios, linens, etc. Call us. Be convinced. Odd pieces or entire flat.

BUCKINGHAM 8181
. . IF YOU LIVE NORTH, CALL US . . Need large amounts of used furniture, rugs, etc. Highest cash prices paid.

CALL NEVADA 7544.
Will pay more cash for furniture, rugs, grand pianos, sewing machines. Call us; let's prove it.

PHONE ROCKWELL 6900.
WE PAY MORE THAN OTHER DEALERS. WE NEED USED FURNITURE. TO FILL DEMAND—SPOT CASH.

CALL!! KEDZIE 2228.
Wanted—Used furn., rugs, radios, grand pianos, sewing machines. Highest cash prices.

FAIRFAX 2835.
Before you sell see McLaughlin. We can and will pay MORE for used furn., rugs, etc.

CALL NEVADA 1150 HIGHEST CASH prices paid for furniture, rugs, stoves. We CALL ANYWHERE ACME FURN HOUSE

. . . . PHONE MANSFIELD 3097 . . . . Highest cash prices paid for furniture and rugs—quick service—spot cash.

LAWNDALE 0335—NEED FURN. AT ONCE. Rugs, radios, stoves, baby grand pianos, sewing, wash. machines; best cash prices.

— — — — — KEDZIE 3008 — — — — —
Highest prices for furniture, rugs, radios, stoves, etc. Call anywhere, any time.

PRIVATE PARTIES WHO WISH TO DISpose of their entire furnishings phone ARDMORE 0209. Positively not a dealer.

ROCKWELL 0901—B 4 U SELL CALL US for more cash; furn., rugs, grand pianos, etc. Prompt service. After 6. Rock. 8421.

. . . . CALL LAWNDALE 0409. . . . . before you sell your furniture. We also pay you full value for rugs, stoves, etc.

WE PAY HIGHEST PRICES FOR GOOD household goods of every description. Call Dorchester 0911.

BUCKINGHAM 1418
NEED USED FURNITURE AT ONCE!

PARTY WANTS FURNITURE, RUGS, GR. piano, linens, paintings. Longbeach 7673.

HIGHEST PRICES PAID FOR FURN., RUGS, stoves. What have you? Lon. 6445.

I NEED RUGS—ORIENTAL OR DOMESTIC; pay highest cash prices. Longbeach 7389.

CASH PAID FOR FURN., RUGS, STOVES, radios, sewing machines. Lawndale 6699.

COAL.

. . . . FURNACE LUMP, $5.60 . . . .
NUT, $5.35. MINE RUN, $5.25.
From Nor. Ill. in 4 ton lots. Cash prices.
DE KOKER COAL CO.,
5842 S. DAMEN. REP. 5900-01-02.

MORROCO COAL—DIRECT FROM MINES. Scrgs., $4.75; min. run, $5.75; lump, egg, $6
MORRIS COAL SALES CORP.,
LAWNDALE 0601. RIVERSIDE 6123.

WOOD AND KINDLING COMING FROM R. R. cars, $2.25 tons, not incl. deliv. Erman Howell & Co., 300 W. 87th-st. Vin. 7050.

ILL. M. R., $5.50; NUT, $5.75; LUMP, $6; 2 ton lots. Naxera Coal. Lawndale 3662.

GEN. POCAH. M. R., 60% COARSE, $7.79. North. Ill. nut, $5.75,1 ton lot. Lawn.6054.

CENTRAL ILL. SOFT COAL 25C BAG, $6.50 ton; dump. Deliv. free. Lawndale 6699.

SEWING MACHINES.

WILL PAY CASH FOR USED SEWING machines, any make. Kedzie 1302.

SINGER PORTABLE — ROUND BOBBIN; late model; sacrifice. 5711 N. Menard, 2d.

PARCEL POST AND EXPRESS.

NEW CROP PURE VERMONT MAPLE syrup—Direct from maple orchard. 1 gal. cans, $2.35 delivered your home. Cash with order. G. F. Marcy, East Berkshire, Vt.

HOME FURNISHINGS.

(See Also Household Appliances.)

Furniture and Dept. Stores.

201 E. OHIO-ST., 2D FL.
1 blk. east of Mich.-av. at 600 North.
NOW SELLING TO PUBLIC.
LIQUIDATION STOCKS OF 3 GRAND RAPIDS FACTORIES. DEALERS INVITED. BELOW FCTY. COST. SAVGS. 40 TO 60%.

2 PC. STYLED LIV. RM. SETS	$25 to $75
7-8-10 PC. DIN. RM. SETS	$23 to $98
3 PC. BEDRM. SETS	$29 to $60
TWIN BEDRM. SETS	$39 to $89
COMFORTABLE LOUNGE CHRS	$10
5 PC. DINETTE SETS	$8 to $20
TWIN STUDIO COUCHES	$9 to $22
ODD BEDS, DRESSERS, CHESTS	$7.75

CARPETS AND RUGS AT MILL PRICES.
OPEN EVES. TILL 9. DEL. 9020.

WYMAN FURN. CO. DEL. 2882.
171 E. Ohio at Lake Shore-dr.
4 BLKS. EAST OF MICH.-BLVD.
CLOSING OUT DIRECT TO PUBLIC.
$20,000 STOCK OF
Furniture Mart Samples.
All hi-grade 2 pc. par. suits and sofas. Values from $100-$250—now
$55 TO $90.
7-8-9 pc. dinrm. sets, 3 pc. bedrm. set, modern woods and designs. Values from $90-$350—now
$45 TO $195.
3 and 4 rm. complete outfits, $99-$150.
OPEN EVENINGS TO 9 P. M.

HOTEL AND WORLD FAIR FURN. SALE. 1640 Ogden-av., cor. Monroe. Seeley 6233.

Central.
—NEW 1935 FURN. AND RUG SAMPLES— [Public sale]. We don't advertise "SILLY" prices to pull you in nor misrepresent quality. See us before buying. [Credit available]. Open Tues., Thurs. to 9 p.m., Sun. 10-5 p.m.
The CHICAGO FURN. MART
[OUR ONLY RETAIL SHOWROOMS.]
1100 S. WABASH-AV.

MFR.'S SAMPLES OFFERED TO PUBLIC Liv., din., bedroom sets........ $20 to $69 HUDGIN, 319 W. Ohio-st. Open evenings.

South Side.
Storage Warehouse Sale
UNCLAIMED AND NEW FURNITURE.

2 pc. parlor suites	$28.50
Modern bedroom sets	33.50
9x12 American and imported oriental rugs	$15-$35

DUNN BROS. STORAGE CO.
Retail Furn. Dept., 6718 Cottage Grove.
Open eves. to 9, Sun. 5. Cash or terms.

WORLD'S FAIR RUGS.
All designed by interior decorators.
All sizes, 9x12, 9x18, 12x18, or larger.

Shadolites, hooklooms	$35 to $75
Broadlooms, green burgundy type	$22.50
Large selection of other rugs	$15 up

KLEVER SHAMPAY KARPET KLEANERS.
4633 Cottage Gr. Op. Tues., Thurs., Sat. eves.

4 RMS., COMPLETE, $129.50
MODERN. NEW FURNITURE.
TERMS ONLY $1.75 PER WEEK.
Allied Storage & Furn. Co.,
4312 Cottage Grove. Drexel 2092.

— — NELSON'S CLEARANCE SALE — —

Beautiful 2 pc. Parlor Sets	$29
Modern Bedroom Sets	$35
9x12 Oriental pattern rugs	$15

NELSON BROS.,
6910 COTTAGE GROVE. OPEN EVES., SUN.

3 RMS., COMPLETE, $59.50.
UNCLAIMED STORAGE—CASH OR TERMS.
KESSEL BROS. STORAGE,
Retail Furn. Dept., 4034 S. Michigan-av.
Open Tues., Thursday., Sat. evenings.

REPOSSESSED.
Parlor sets, new, $29.50; used...........$15
Bedrm. sets, new, $29.50; used.........$15
Englewood Rug, 6145 Halsted. Eves.

NEW—$100 IMPORTED RUGS, $15-$20-$25. $500 3 rm. furn., $125. Parlor, bedroom, din. set, $35-$45. Open eves., Sun. Terms. Rapp Storage & Furn. Co., 5746 S. Ashland.

USED PAR., DIN. RM. SETS, $23; 3 PC. bedrm. sets, $37; rugs, $8 up; refrig. and radios. E Z terms. Garfield Furniture & Storage, 5929 S. State. 7733 S. Halsted.

. . . . REPOSSESSED . . . .
Rugs; $12. Dinette sets; $9.
Parlor sets; $19. Bedroom; $22. Din. rm.; $18
Goodman's, 6821 S. Halsted-st. Open eves.

300 RUGS, $8 UP; BEDROOM SETS, $23; Parlor and Din. Rm. Sets, $19 up. Terms. NORMAL FURN., 6121 S. Halsted. Op. eves.

MARCH SALE—MODERN FURNISHINGS. incl. parlor set, rugs, chairs, radio, bedroom, dinette, kit., vac., etc. 7652 Essex. 2D.

9X12 RUGS, $10; PAR. SETS, $25; CLUB chair, $6; 8 pc. walnut dining set, $18. SCHWARTZ BROS. STG., 7012 Stony Island.

ELEC. PLAYER PIANO, RUGS, PARLOR sets; used. Available Storage, Retail Furn. Dept., 7732 Stony Island. Open eves.

COMP. 3 RMS. OF FURN.—LIV. RM., DINette, bedrm., kit.; priv. Went. 7490 aft. 6.

JOYCE BROS. WHSE. AND FURN.—5711 S. Halsted. Inador bed, comp. with spr., $2.50.

WORLD FAIR RUGS, $5, $10, $15—SAXony 11x15, $37. Carpet run. 4713 Cottage.

COMPLETE 3 ROOOM FURN.........$79.50
6714 COTTAGE GROVE-AV.

SHERATON WALNUT DIN. RM. SUITE. Table, 6 chairs, server. 6945 Paxton, 1st flr.

USED FURNITURE AND RUGS ON CREDIT. Rhodes, 6047 S. Halsted. Open evenings.

North Side.
RUGS—STORAGE—RUGS.
Chenille rugs, like new, 9x12, 8x10..$10-$15
Wilton, Axm., 6x9, 8x10, 9x12 ......$12-$25
$125 9x12 American Oriental; new $55
IMPERIAL CLEANERS, 2123-33 Lincoln-av.
Tues., Thurs., Sat. eves. till 9. Sales Dept.

GENUINE ORIENTAL RUGS
IMPORTER'S BANKRUPT STOCK.
Used 9x12 oriental, $30; 9x12 Chinese, $40; $400 English oak 9-pc. refec. din. set, $98. $275 Art Moderne 5-pc. Bedroom set, $65. 2433 IRVING PK.-BL. Jones. Eve. 9. Sun. 5.

. . JUST OPENED—37 NEW LOTS . .
Incl. new impt. and Amer. orient. rugs, $10-$15-$20; parl., bedrm., din. set, $29; 4 rms. furn., compl., $159; $300 9 pc. Hepplewhite din. set, $98; cash or terms. Eves. 9. Sun. 4. REMER BLDG., 5822 N. WESTERN-AV.

. . . . SCHAULER'S STORAGE . . . .
4644 N. Western. Retail Furn. Dept.
IMP. CHINESE PAT. RUGS...$10 TO $35; 9 pc. $350 din. set, wal. or oak, refect., $75. 8 pc. mod. bedrm., $75; parl., bedrm., $29; 4 rs. furn., $169. Cash, tms. Daily, 9; Sun., 5.

REPOSSESSED — PARLOR SETS $15.00-$25.00; Bedroom Sets, $18.00; Dinette Sets, $9.95; Twin Beds, $3.95; Imp. Rugs, $27.50; Studio Couches, $15.00. WALLEN FINE FURN. CO., 3300 N. Clark-st.

4 RMS. COMPLETE FURN. AND RUGS. Now $139. Will separate or take furn., rugs in trade. Other values. Terms, cash.
2735 LINCOLN-AV.
Wrhse. open daily to 9. Sunday to 5.

MUST SAC. AT ONCE BEAU. FURNITURE, rugs, lamps, hangings, studio couch, etc., of 5 rooms. Pract. new. Will separate. No reasonable offer refused. Briargate 9548.

MARCH SALE—2 PIECE PARLOR SETS, $29, $39, $45; sturdy bedroom sets, $35, $45; complete 4 rm. outfits, $95 up. Nelson Bros., 6310 Broadway. Open eves., Sunday.

MUST SAC. BEAUTIFUL FURN. OF 5 RM. apt. Almost new. Will separate. Gra. 0336.

UNCLAIMED RUGS, FURNITURE. KANE Storage, 2034 Lincoln-av. Eves., Sun. Tms.

Northwest Side.
Buy Direct—Save Up to 50%.
Dining, bedroom, parlor suites.
Thousands of odd pieces, tables, chairs, etc.
Homer Bros., 3053 W. Grand
Chicago's Largest Mfrs. Selling Direct.
Open Tues., Thurs., Sat., 10. Sun., 11-4 p. m.

. . . RELEASING FROM STORAGE . . .
2 piece parlor suites, $39-$49-$59.
9x12 rugs worth $69. Out they go, $24.50.
3 piece bedroom suites, $39-$49-$59.
NO FINANCE CHARGES.
VERSCHOORE'S STORAGE WHSE.
4040 N. Kedzie-av. Open Eves. 10. Sun. 5.

NEW FURNITURE—SOLD BY RAILROAD To Settle Claim—Some Slightly Damaged. 2 pc. bedrm., $12.75, 7 pc. din. r. sets, $26.75, parl., dinettes, rugs, stoves, mattr.; terms. Baer Stge., 1927 Milwaukee-av. Eve.10, Sun.4.

MUST RAISE CASH—BRAND NEW BEDS, coil sprgs. and mattresses, $4 ea; twin inner sprg. studio couches, $15. Chicago Bedding Co., 3327 Milwaukee at Crawford. Pal. 1331.

$100 REPOSS. PAR. SET, PERFECT, $25. $250 reposs. parlor set, perfect, $50. M. FINE & SONS, 1000 Milwaukee-av.

NEED CASH—SAC. LIV., DIN., 2 BEDRS., rugs, radio, stu. cch. lps., 6 r. comp. or sep. Home Furn. Sale, 2263 N. Kedzie. Bel. 8554.

West Side.
—GRAND RAPIDS FACTORY SAMPLES— Parlor, bedrm., dining rm. sets....$29-$59 Occ. and lounge chairs, $3 to $10. Johnson, 4618 WASHINGTON-BLVD. OPEN EVES.

PARLOR, BEDRM., OR DINING SET, $39; rugs, $16. Pink Factory Distributors, 4535 Washington. E-Z terms. Open eves., Sun.

RUGS, $6; DIN., $9; PARL., DIN., BEDRM. sets, $19. Lon. 2949 Madison. Op. Sun., eves.

$5 DN. 3 RMS. FURN., $59. OP. EVES., SUN. SAMPLE FURN. OUTLET, 2944 Madison.

DOGS, BIRDS, POULTRY, ETC.

Dogs.
SELLING OUT—WIRE, BOSTON, PEKES., Chow, Toy Fox, Spitz, Shep., Irish Setter, Collie, Huskies, Bulls, Watch Dog, Pups, $1 up. Open to 10 p. m. 6705 S. Halsted.

DOGGIE HOTEL—BOARDING, PLUCKING, and conditioning. Wire hair and Boston puppies for sale. 2951 N. Halsted. Well.5596

COCKER SPANIEL—MALE, 4 MOS., PEDIgreed, housebroken; pri. Col. 2969.

BOSTON PUPPIES—ALSO GROWN STOCK; $5 to $15; priv. 28 N. Ogden-av.

AUTO TIRES.

New U. S. ROYALS, 2DS—USED TIRES, $1 up. Serlin Tire Co., 1400 S. Michigan-av.

AUTO ACCESSORIES, REPAIRING.

PERFECT CIRCLE RINGS, 10 CENTS EACH. Froehling, 741 N. Wells. Sup. 9752.

AUTOMOBILE TRAILERS.

WINGED HOME SHOW—NEW LOW PRICE house trailer. 2640 S. Michigan.

BUSINESS OPPORTUNITIES.

Businesses For Sale.

BARBER AND BEAUTY SHOP—ALSO FIXtures; new, used. PAIDAR, 1120 N. Wells.

BEAUTY PARLOR FOR SALE—SUPPLIES, equipment; cash; easy terms. Catalog sent. GIBBS & CO., 21 S. WABASH-AV.

BEAUTY SHOP—LONG ESTAB.; LOW RT.; liv. rms.; reas. for cash. Buck. 8768.

BLACKSMITH—IMPLEMENT BUS., 30 MI. from Chicago. Address S L 201, Tribune.

CAFETERIA—LOOP.
Bar and fountain, 300 seats; excellent steam table; reasonable rent; must sell all or part interest at once; $1,500 to $3,000 provides a lifetime opportunity.
Address S H 511, Tribune.

CIGAR STORE—ESTAB. 11 YRS.; ST. CAR intersection; must sell, ill. Avenue 0139.

CIGARETS, SODA FOUNT., CANDY, NEWS Depot—Present owner 3 yrs. Rent $30 with 5 rms., bath, $650. 3456 N. Crawford-av.

DANCE HALL, RESTAURANT, TAVERN, gas station; big business every day. Three Rivers, Mich. Price $11,000, part cash. Lloyd Realty Co., 139 N. Clark-st. Cen. 8311.

DELICATESSEN, CANDY, CIGARS, ICE cream, school supplies; sell complete for $650; worth much more; rent $25; 4 rms., bath; free trial. 4056 N. Irving-av.

DELIC.-CANDY-SCHOOL SUPPLIES—NEAR largest high school in world; cheap rent; lovely 4 rm. flat with bath; steam heat; $750; ½ cash; fine for cpl. 3624 N.Western.

DELIC.-GROC. — MODERN FIXTURES; elec. refrig.; fine location; low rent; same owner 14 yrs. 7206 Madison, Forest Park.

DELIC.-GROC.-CANDY—FINE LOC. CHEAP rt., stm. ht., living quarters, bath; barg. Terms. 2506 N. Laramie-av.

DEL.—LIV. QRTRS., RT. ONLY $18. I'VE been here 5½ yrs. Must sell now. Will take $350 for quick sale. 6915 Vernon.

DEL.-LUNCH.—LIV. QTRS., OLD EST., AVG. $30-$40 day. Am ill. Sac. ½ value. Trial and terms to resp. party. 6307 Kimbark.

DEL.-GROC. — GOOD LOCATION; WELL stocked; reas. terms. 2055 Montrose-av.

DEL.-SCHL. STORE—HTD. LIV. RMS., 1,400 pupils. Est. bus. $750. 910 N. Parkside.

DRESS-MILLINERY SHOP—CARPET. FLRS. Liv. quarters; rent $35; reas. Fair. 3818.

FOOD SHOP AND COMMISSARY—LOCATION in one of the best hotel apts. on the near North side; reas. rent. Fine opportunity for a person with ample finance and a thorough knowledge of the food business.
ADDRESS S E 294, TRIBUNE.

FURRIER AND TAILOR—WELL ESTAB.; 8607 S. Ashland; flat bldg. nghbrd.; because of health. Randolph 1771.

GARAGE, GAS STA., REPAIRING, ETC.—3711 Armitage. Fully equp. Doing wonderful business. Retiring. Belmont 1018.

GAS STATION — NORTHWEST-HWY.: ENclosed pit, long lease; estab. bus. Priced right. Address S J 455, Tribune.

GAS STA.—AVERAGE 7,500 GAL.; LOC. Southwest Side. Bri. 8656, aft. 1 p. m.

GROCERY, FRUIT AND VEGETABLE—North Side; exc. loc.; good lease.; est. 10 years; $2,000 cash req.; leaving city. Gribble. Longbeach 2821.

GROC.-DEL.—OLD EST.; LIV. RMS.; STM.; low rt.; $650 required. 1230 Bryn Mawr.

GROCERY, DELICATESSEN—GOOD LOCAtion; reas. 5312 S. Kedzie.

HOTEL—45 RM. COMML., NR. NOR. SIDE; rt. $150; nly. dec.; well furn.; pr. $2,500; tms. Steinbock & Alexander, 160 N. La Salle.

HOTEL—125 RMS.; LOW RENT; NET $600 mo.; $6,500 rq. De Woskin, 105 W. Madison

HOTEL—42 RMS., ATTRAC. FURN. ALL rented. 4060 Sheridan-rd.

LIQUOR STORE FOR SALE—ESTABLISHED business; bar and package store; South Side. Address S F 267, Tribune.

LIQUOR STORE—GOING BUS.; GOOD LOC. Reas. Address S G 275, Tribune.

LUNCHROOM—2 DOORS FROM LGE. HIGH school; reas. 1510 Irving Park-blvd.

MEAT MARKET—WILL SACRIFICE GOOD location. 2122½ Devon-av.

MEAT MKT.—CONNECTED WITH LIVE groc.; real opp. Mr. Arnold. Lakeview 7067.

MEN'S FURNISHINGS, HAT, SHOE STORE—One of Chicago's oldest estab. men's wear stores; wonderful loc. J. Klein, 745 N. Clark.

OIL STATION—NEAR THREE RIVERS, Mich., 20 acs. New bung.; fruit. Good business, $3,500. Lloyd Realty Co., 139 N. Clark.

REFRIGERATION MANUFG. CONCERN—Estab. 4 yrs. manufg. expanders and parts, also servicing machines; opportunity to secure profitable going business at productive time of year; real bargain. Address S J 348, Tribune.

RESTAURANT—EVANSTON NR. N. W. U. Seats 80, same owner 6 yrs. Low rent, good lease. Total NET PROF. Jan. and Feb. $642. Modern equip. with Cal. Tile Fount. $2,250 CASH will handle. Greenlea: 9747.

RESTAURANT—UPTOWN DISTRICT. SELL very reas.; exc. loc. 4639 Sheridan-rd.

RESTAURANT—GOING BUS.; SEATS 50; Oak Park; reas rent; cheap. Euclid 9707.

RESTAUR.—ESTAB. 8 YRS., GD. LOCAT., opp. Post Office. For appt. Seeley 9445.

RMG. HSE.—36 R., NEAR SHER.; HSKPG.; rt. $135; sacr. $900; others. L. V. 4669.

SHOEMAKER SHOP OR ELEC. MACH.—Must sacr. 6231 N. California. Alb. 1015.

TAVERN — BEAUTIFUL BAR, MODERN kitchen; large dining room. Living quarters. All 1935 license. 623 Roscoe-st.

TAVERN, CABARET — DOING A GOOD business; seats 180; reas. Prospect 2107.

TRAVEL BUREAU FOR SALE—HAVE TO sell due to other interests. Opp. to make money. $300. Address S H 447, Tribune.

SMALL MAIL ORDER BUSINESS OR PATented articles and novelties suitable for mail order. Will consider any legitimate and clean cut line. Give details.
ADDRESS E 350, TRIBUNE.

ESTAB. COSMETIC BUSINESS—WIDE DIStribution; for man with $10,000, $7,500 cash, bal terms, excel opport. to step into growing bus. with unlimited future earning possibilities. Address S E 60, Tribune.

IF THE KIND OF STORE OR BUSINESS you want to buy is not offered for sale today why not advertise in the Business Opportunity Wanted Column? Stop in today at The Tribune Want Ad Office, Madison and Dearborn-sts., or call Superior 0100. Ask for an Ad-Taker.

Partnerships and Investments.
UNUSUAL OPPORTUNITY
FOR MAN OR WOMAN TO BECOME CONNECTED WITH BUSINESS ESTABLISHED 7 YEARS. $500 INVESTMENT REQUIRED WITH SERVICES. INVESTMENT FULLY SECURED. REFERENCES EXCHANGED. HIGH EARNINGS ASSURED TO CONSCIENTIOUS WORKER. GIVE TELEPHONE NUMBER. ADDRESS S 537, TRIBUNE.

MEN—TO SERVICE, COLLECT ROUTES OF new nationally known candy machines; $255 cash req.; machines and locations furnished by us. Suite 314, 82 W. Washington.

Concessions, Locations, and Leases.
CHEF FOR KITCHEN CONCESSION IN most popular North Side Inn. Big opportunity for qualified man with references. Cal Mr. Kay, Hollycourt 0828.

CONCESSIONS—SEVERAL KINDS OFFERED in large lake summer resort, 75 mi. from Chicago. Ph. Mohawk 0541, Room 103.

MILLINERY—WOND. OPP. FOR EXP. MILliner to lease est. millinery dept. in Hyde Pk. dress shop. Hyde Park 5167.

Merchandise and Novelties.
WILL BUY FOR CASH YOUR SURPLUS discontinued or warehouse merchandise; also stores or factories. Gordon, Inc., Room 201, 139 N. Clark-st. Dearborn 2930.

Wanted.
GAS STATIONS WANTED FOR CASH. ADDRESS S J 229, TRIBUNE.

MAN—33, WILL INV. $300 AND SERV. IN going bus. Details. Address E 273, Tribune.

SPORTING GOODS.

LIQUIDATION OF SPORTING GOODS. SPORTS CORNER. 2 SO. CLARK.

CLOSING OUT ALL 1934 LEFT OVER fishing tackle. 3359 W. 26th-st.

TERMS OF SUBSCRIPTION OF THE TRIBUNE.

Orders for mail subscription must be accompanied by remittance to cover.
Rates in Illinois [outside of Chicago], Indiana, Iowa, Michigan, and Wisconsin:
Daily, without Sunday, one year, $5.00; six months, $2.50; three months, $1.25; two months, $1.00; one month, 50 cents.
Daily, with Sunday, one year, $12.50; six months, $6.25; two months, $3.15.
Sunday only, one year, $7.50; one month, $1.00.
Rates of subscription in postal zones 3 and 4 [measured from Chicago], outside of Illinois, Iowa, Indiana, Michigan, and Wisconsin:
Daily, without Sunday, one year, $7.50; one month, $1.00.
Sunday only, one year, $7.50; one month, $1.00.
Daily and Sunday, one year, $15.00; one month, $2.00.
Rates of subscription in zones 5, 6, 7, and 8 [measured from Chicago], Canada, Mexico, and foreign:
Daily, without Sunday, one year, $12.00; one month, $1.50.
Sunday only, one year, $7.50; one month, $1.00.
Daily and Sunday, one year, $19.50; one month, $2.50.
Give postoffice address in full, including county and state. Remit in express money order, draft, or in registered letter at our risk to The Tribune company, publishers, Tribune Square, Chicago.
We cannot be responsible for currency sent through the mail.
Persons wishing to take The Triune by carrier may order it by postal card or telephone Superior 0100. When delivery is irregular make complaint.
All unsolicited manuscript, articles, letters, and pictures sent to The Tribune are sent at the owner's risk and The Tribune company expressly repudiates any liability or responsibility for their safe custody or return.

MEMBER OF THE ASSOCIATED PRESS.
The Associated Press is exclusively entitled to the use for publication of all news dispatches credited to it or not otherwise credited to this paper, and also to the local news published herein.
All rights of republication of special dispatches herein also are reserved.

Chicago Daily Tribune. THE WORLD'S GREATEST NEWSPAPER
TUESDAY, MARCH 5, 1935.

Loyal Greek Troops Rout Rebels in Battle; Pursue Warships—Former King on Way to Europe

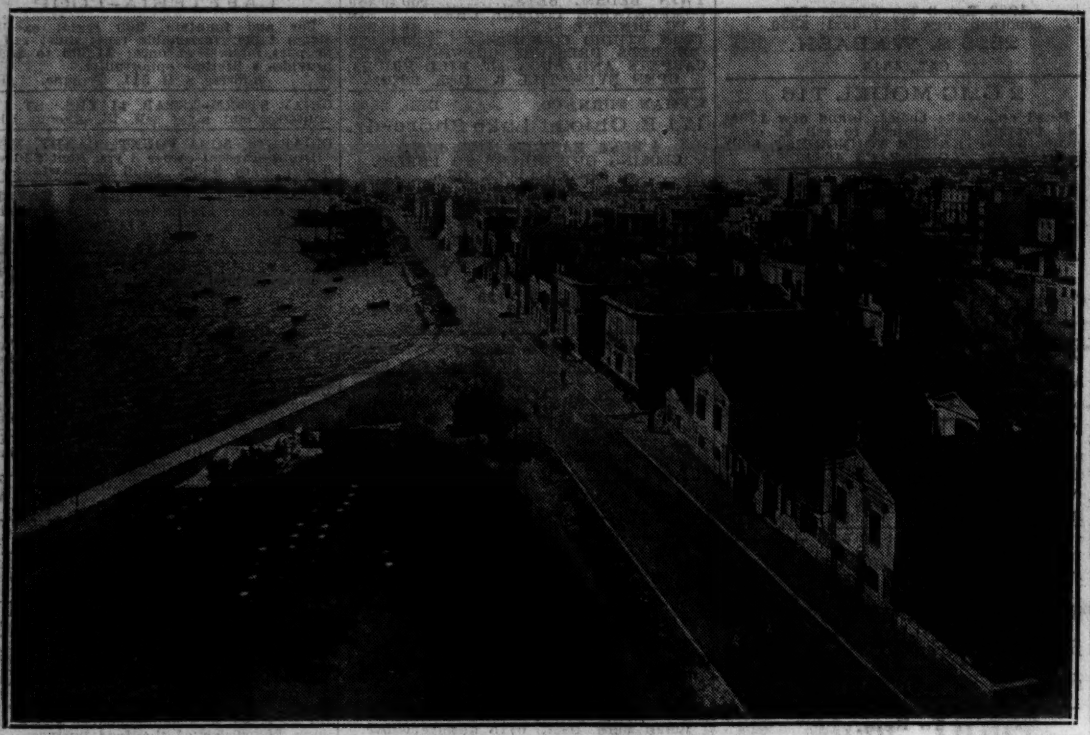

[TRIBUNE Photo.]

LOYAL TROOPS FIGHT GREEK INSURGENTS NEAR SEAPORT OF SALONIKI. View of the harbor and portion of the city of Saloniki, the second in size in Greece, near which battle is raging between loyal troops and revolutionists. The government forces are reported to have the upper hand. *(Story on page 1.)*

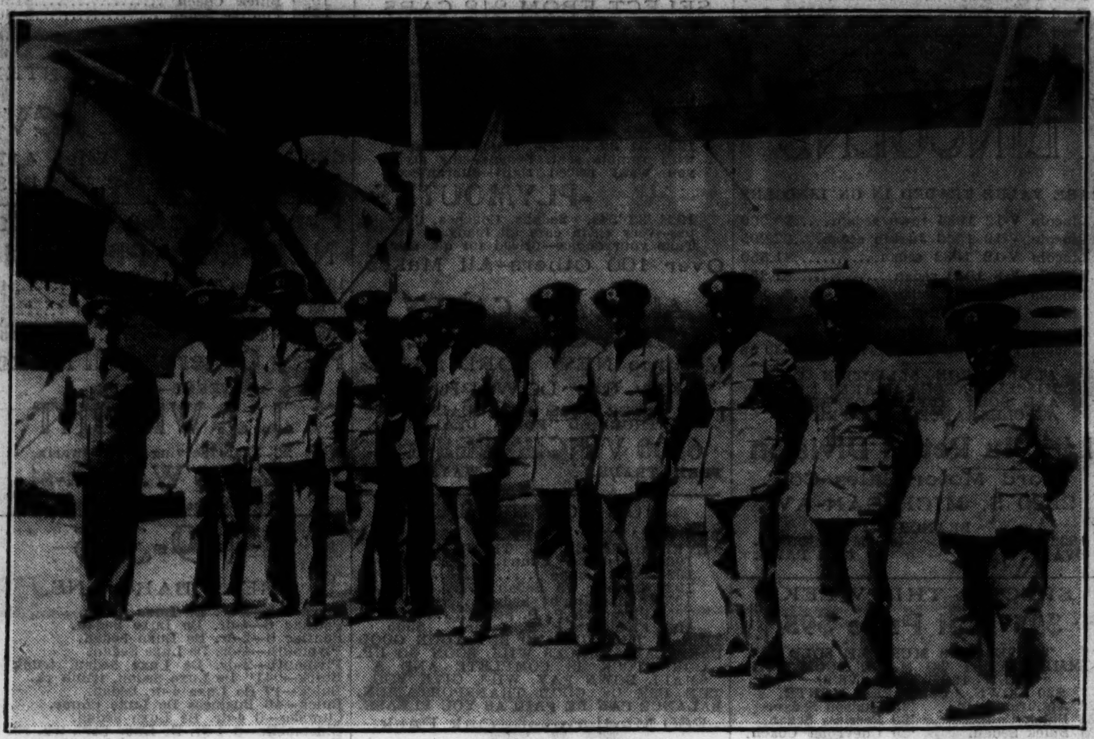

[Associated Press Wirephoto.]

GREEK AIRMEN PURSUE FLEEING WARSHIPS AS UPRISING CONTINUES. Group of Greek army aviators beside one of the war planes they are using in effort to end uprising against government. The airmen are reported to have bombed the home of former Premier Venizelos on island of Crete. *(Story on page 1.)*

MOVES TOWARD RETURN TO THRONE IN GREECE. Former King George of Greece, with Princess Arthur of Connaught, shown recently at Epsom Downs, England. He is now proceeding to Europe to stand by for royalist call.
[Associated Press Photo.] *(Story on page 1.)*

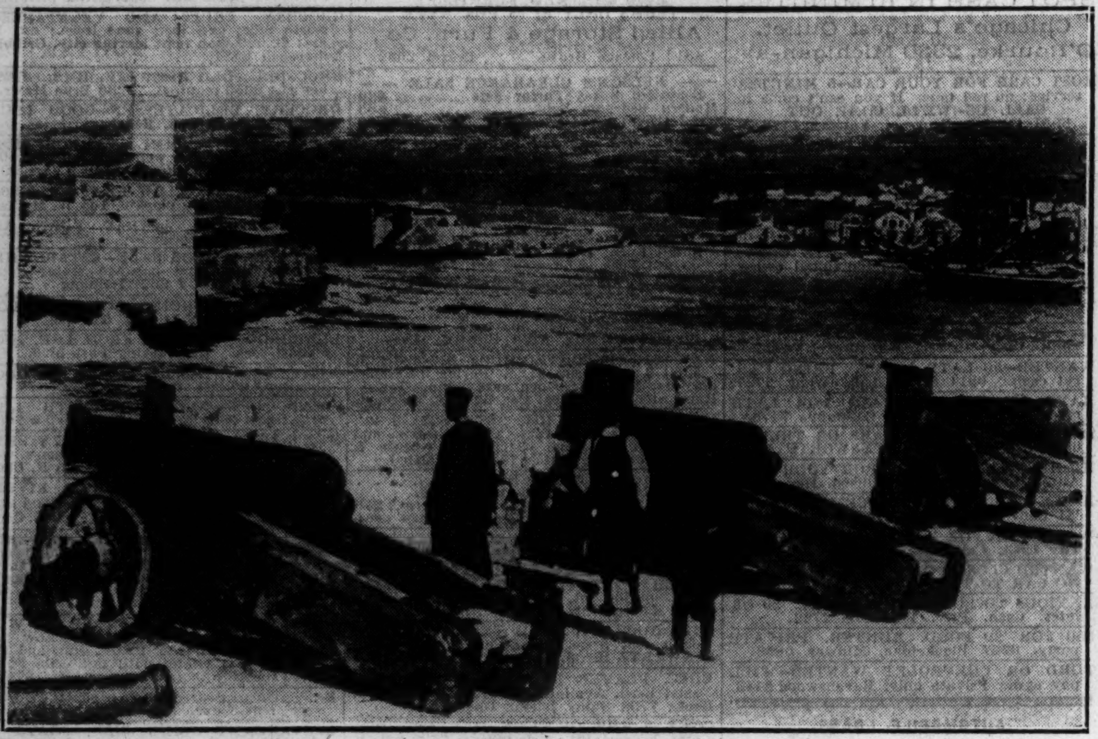

[TRIBUNE Photo.]

ISLAND OF CRETE HOLDS LIMELIGHT AS GREECE TRIES TO END REBELLION. A view at Canea, the capital of Crete, showing the ancient defense of the island involved in the present outbreak. The home of former Premier Venizelos, revolt leader, in Canea is said to have been destroyed. *(Story on page 1.)*

[TRIBUNE Photo.]

MAYOR KELLY PRESENTS AWARDS TO WINNERS IN SAFETY CAMPAIGN. Left to right: H. J. Walsh, winner of song writing contest; Eleanor Kulovitz, grammar school essay winner; Mayor Kelly, Eleanor Dintzis, high school essay winner, and Judge John Gutknecht of Trafic court at Opera building ceremony. *(Story on page 7.)*

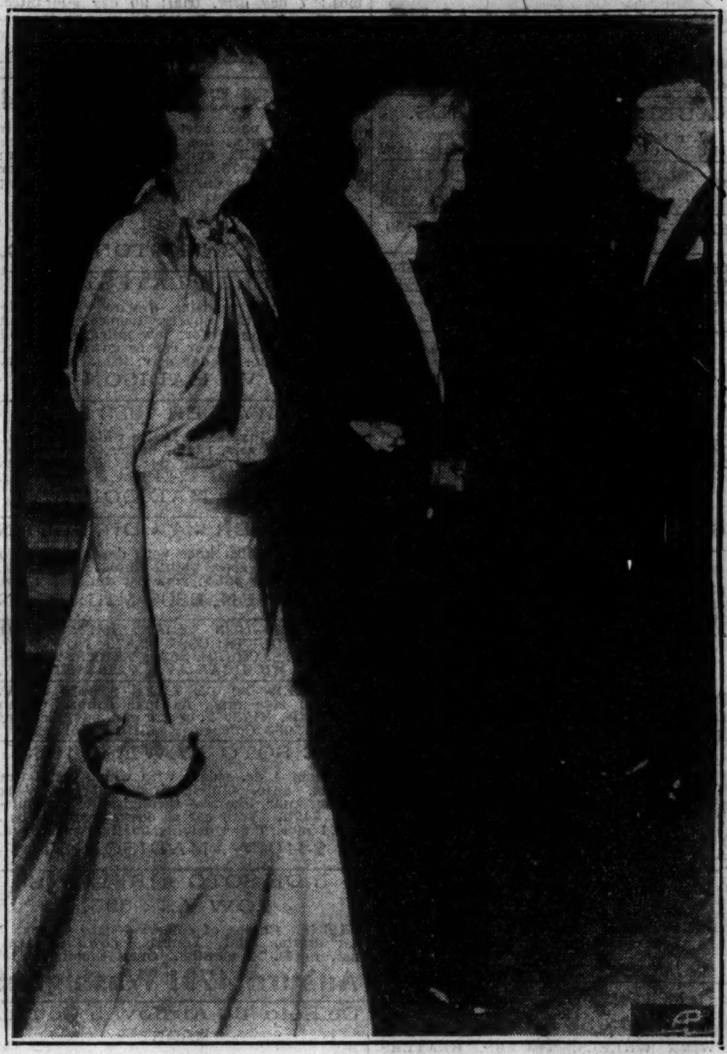

[Associated Press Wirephoto.]

ROOSEVELTS GUESTS AT DINNER OF CABINET. Secretary of State Hull and Mrs. Franklin D. Roosevelt, shown as they entered ballroom at the cabinet dinner to the President in Washington last night. *(Story on page 17.)*

DOG GUARDS BABY OUT FOR SPRING AIRING. "Babe," a German shepherd dog, standing watch by Baby Mary Louise Saler in Lincoln park yesterday as Chicago enjoyed another day of springlike temperatures. *(Story on page 3.)* [TRIBUNE Photo.]

SEEKING WRIT. Mrs. Dorothy Heissler Dryden asks court to keep Eastman heir from molesting her. *(Story on page 20.)*

[Acme Photo.]

"UPSIDE DOWN GIRL" IN SERIOUS CONDITION. Alyce Jane McHenry of Omaha, who underwent operation yesterday in Fall River, Mass., to have her stomach and other organs restored to their normal positions. *(Story on page 1.)*

HAS RARE DISEASE. Jean Johnson in Chicago Memorial hospital with pneumococcic peritonitis. *(Story on page 14.)*

POLICEMEN GIVE BLOOD TO SAVE BOY'S LIFE. Arthur Ackerman (left) and Bert Ellsworth, policemen at the Rogers Park station, who gave up blood for transfusion to Edward Smeeth, age 10, who was struck by auto recently. *(Story on page 7.)* [TRIBUNE Photo.]

[TRIBUNE Photo.]

AL SMITH AND OPERA SINGER "BRING DOWN HOUSE" WITH THEIR NUMBER. The former presidential candidate and Anna Case, wife of Clarence H. Mackay, receiving applause in New York after they sang "The Sidewalks of New York" at reception in honor of the Rev. W. A. Marchant of St. Vincent Ferrer church.

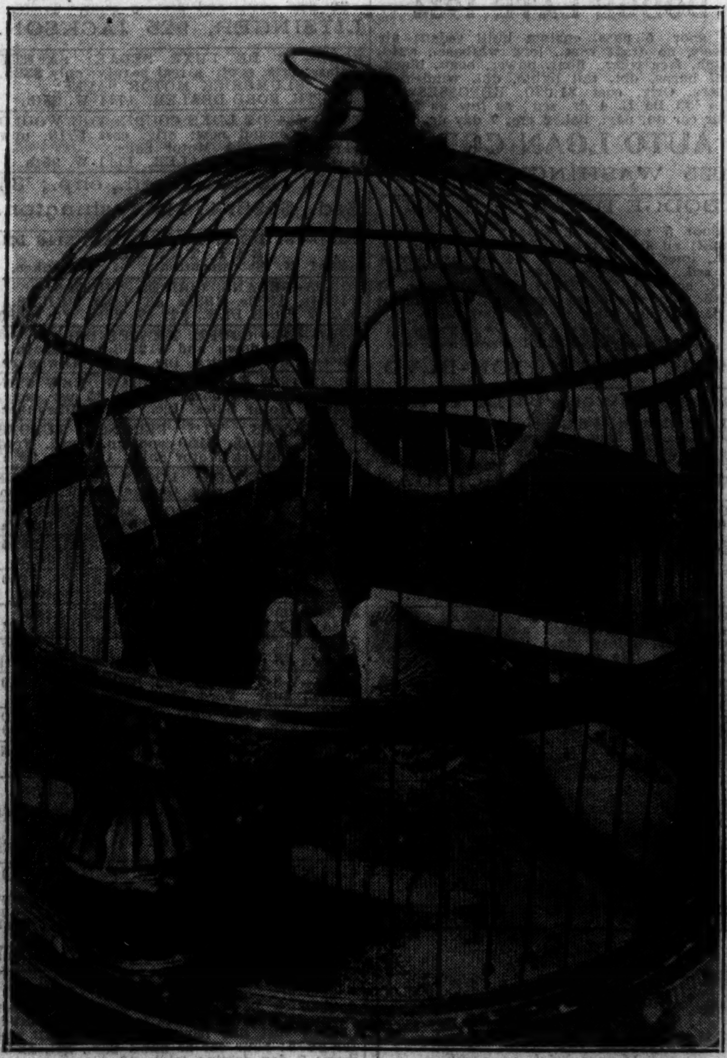

MATELESS LOVE BIRD IS FOOLED BY MIRROR. Love bird looking into mirror in its cage in home of Mrs. Nellie Davidson in Homewood, a situation which has prevailed for four years since the bird's mate died.
[TRIBUNE Photo.] *(Story on page 3.)*

ROBBED OF $11,000. Mrs. Stuyvesant Peabody, Chicago, loses rings to burglar in Bahamas. *(Story on page 3.)*